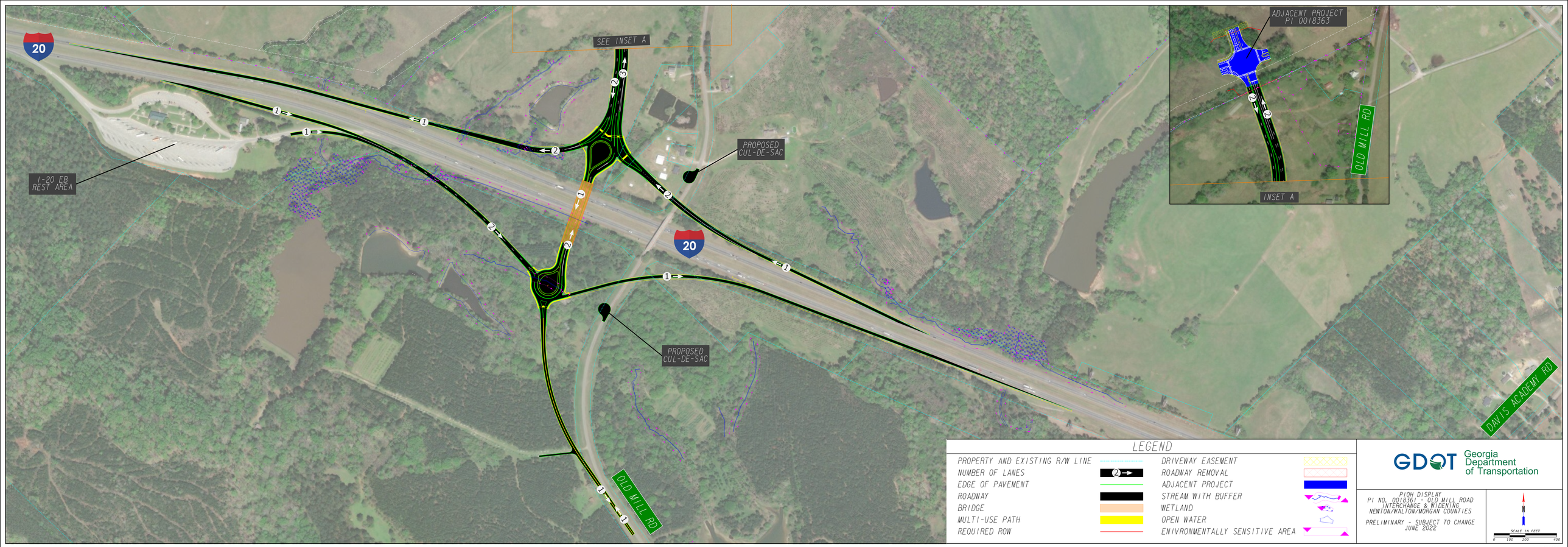
20
SEE INSET A
PROPOSED CUL-DE-SAC
I-20 EB REST AREA
PROPOSED CUL-DE-SAC
OLD MILL RD
ADJACENT PROJECT PI 0018363
OLD MILL RD
INSET A
DAVIS ACADEMY RD
LEGEND
PROPERTY AND EXISTING R/W LINE
NUMBER OF LANES
EDGE OF PAVEMENT
ROADWAY
BRIDGE
MULTI-USE PATH
REQUIRED ROW
DRIVEWAY EASEMENT
ROADWAY REMOVAL
ADJACENT PROJECT
STREAM WITH BUFFER
WETLAND
OPEN WATER
ENIVRONMENTALLY SENSITIVE AREA
GDOT Georgia Department of Transportation
PIOH DISPLAY
PI NO. 0018361 - OLD MILL ROAD INTERCHANGE & WIDENING
NEWTON/WALTON/MORGAN COUNTIES
PRELIMINARY - SUBJECT TO CHANGE
JUNE 2022
N
SCALE IN FEET
0 100 200 400