STATE	PROJECT NUMBER
GA	N/A

PAULDING COUNTY
DEPARTMENT OF TRANSPORTATION

PLAN AND PROFILE OF PROPOSED

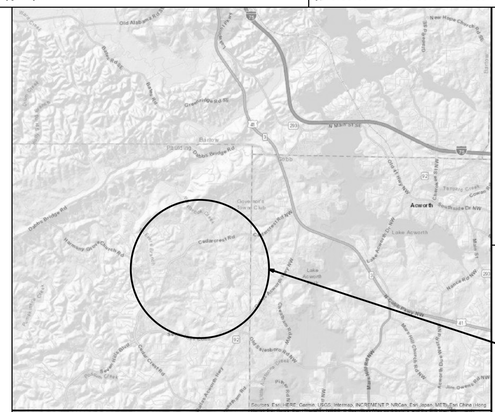

PROJECT LOCATION

LOCATION SKETCH

PAULDING COUNTY, GEORGIA
BOARD of COMMISSIONERS

PLAN OF PROPOSED
CEDARCREST RD. WIDENING FROM HARMONY GROVE CHURCH RD. TO THE COBB COUNTY LINE INCLUDING BRIDGE REPLACEMENTS AT WESTBROOK CREEK AND TRIBUTARY TO WESTBROOK CREEK

NOTE :
ALL REFERENCES IN THIS DOCUMENT,WHICH INCLUDES ALL PAPERS,WRITINGS, DOCUMENTS,DRAWINGS,OR PHOTOGRAPHS USED,OR TO BE USED IN CONNECTION WITH THIS DOCUMENT,TO "STATE HIGHWAY DEPARTMENT OF GEORGIA ","STATE HIGHWAY DEPARTMENT ",GEORGIA STATE HIGHWAY DEPARTMENT "," HIGHWAY DEPARTMENT ",OR "DEPARTMENT "WHEN THE CONTEXT THEREOF MEANS THE STATE HIGHWAY DEPARTMENT OF GEORGIA,AND SHALL BE DEEMED TO MEAN THE DEPARTMENT OF TRANSPORTATION.

FUNCTIONAL CLASS:

URBAN MINOR ARTERIAL

POSTED SPEED LIMIT:45 M.P.H.

CEDARCREST ROAD:45 M.P.H.

THIS PROJECT IS 95% IN PAULDING COUNTY, CONG.DIST.NO.014 AND IS 5% IN COBB COUNTY, CONG.DIST.NO.011.

PROJECT DESIGNATION:

DESIGNED IN ENGLISH UNITS.

THIS PROJECT HAS BEEN PREPARED USING THE HORIZONTAL GEORGIA COORDINATE SYSTEM OF 1984 (NAD 1983)/94 WEST ZONE,AND THE NORTH AMERICAN VERTICAL DATUM (NAVD) OF 1988.

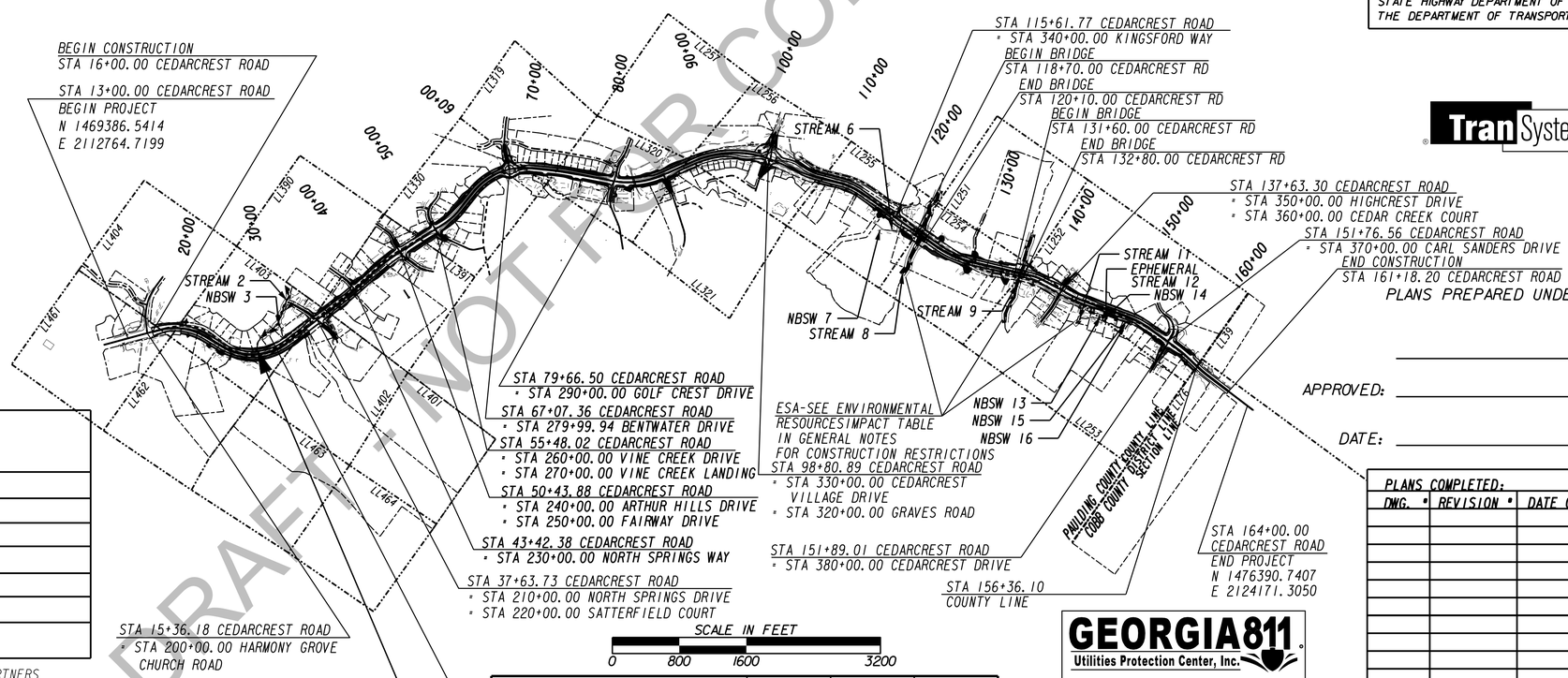

TranSystems
5901-C Peachtree Dunwoody Rd
Suite 350
Atlanta, Georgia 30328
Tel 678.244.9730
Fax 770.216.1734
www.transystems.com

PLANS PREPARED UNDER THE SUPERVISION OF:

APPROVED:

DATE:

DESIGN DATA:	
TRAFFIC A.A.D.T(2024):	16,150
TRAFFIC A.A.D.T(2044):	24,200
TRAFFIC D.H.V(2044):	2,560
DIRECTIONAL DIST:	50.0%
% TRUCKS:	11.5%
24 HR.TRUCKS %:	11.5%
SPEED DESIGN:	45 MPH

TRAFFIC DATA PROVIDED BY: GRESHAM SMITH & PARTNERS

NOTE : ALL WORK TO BE DONE IN ACCORDANCE WITH THE STANDARD SPECIFICATIONS OF THE DEPARTMENT OF TRANSPORTATION OF GEORGIA, CURRENT EDITION.

THE DATA,TOGETHER WITH ALL OTHER INFORMATION SHOWN ON THESE PLANS OR IN ANYWAY INDICATED THEREBY,WHETHER BY DRAWINGS OR NOTES,OR IN ANY OTHER MANNER,ARE BASED UPON FIELD INVESTIGATIONS AND ARE BELIEVED TO BE INDICATIVE OF ACTUAL CONDITIONS. HOWEVER,THE SAME ARE SHOWN AS INFORMATION ONLY,ARE NOT GUARANTEED,AND DO NOT BIND THE DEPARTMENT OF TRANSPORTATION IN ANY WAY.THE ATTENTION OF BIDDER IS SPECIFICALLY DIRECTED TO SUBSECTIONS 102.04,102.05,AND 104.03 OF THE SPECIFICATIONS.

PROJECT MIDPOINT
STATION:88+50.00
N 1474892.3133 FT
E 2117021.8343 FT

LENGTH OF PROJECT	*.223 PAULDING COUNTY MILES	*.067 COBB COUNTY MILES	TOTAL MILES
NET LENGTH OF ROADWAY	2.666	0.144	2.810
NET LENGTH OF BRIDGES	0.050	0.000	0.050
NET LENGTH OF PROJECT	2.716	0.144	2.860
NET LENGTH OF EXCEPTIONS	0.000	0.000	0.000
GROSS LENGTH OF PROJECT	2.716	0.144	2.860

GEORGIA811
Utilities Protection Center, Inc.
Know what's below.
Call before you dig.

PAULDING COUNTY
LAND LOTS:251,252,253,
254,255,256,257,319,320,321,
330,391,402,403,404,461
COBB COUNTY LAND LOTS:76
20TH LAND DISTRICT,2ND SECTION,COBB COUNTY
3RD LAND DISTRICT,3RD SECTION,PAULDING COUNTY

PLANS COMPLETED:

DWG. #	REVISION #	DATE OF REV.	COMMENT/REASON FOR REVISION

DRAWING No.
01-0001

DRAFT - NOT FOR CONSTRUCTION

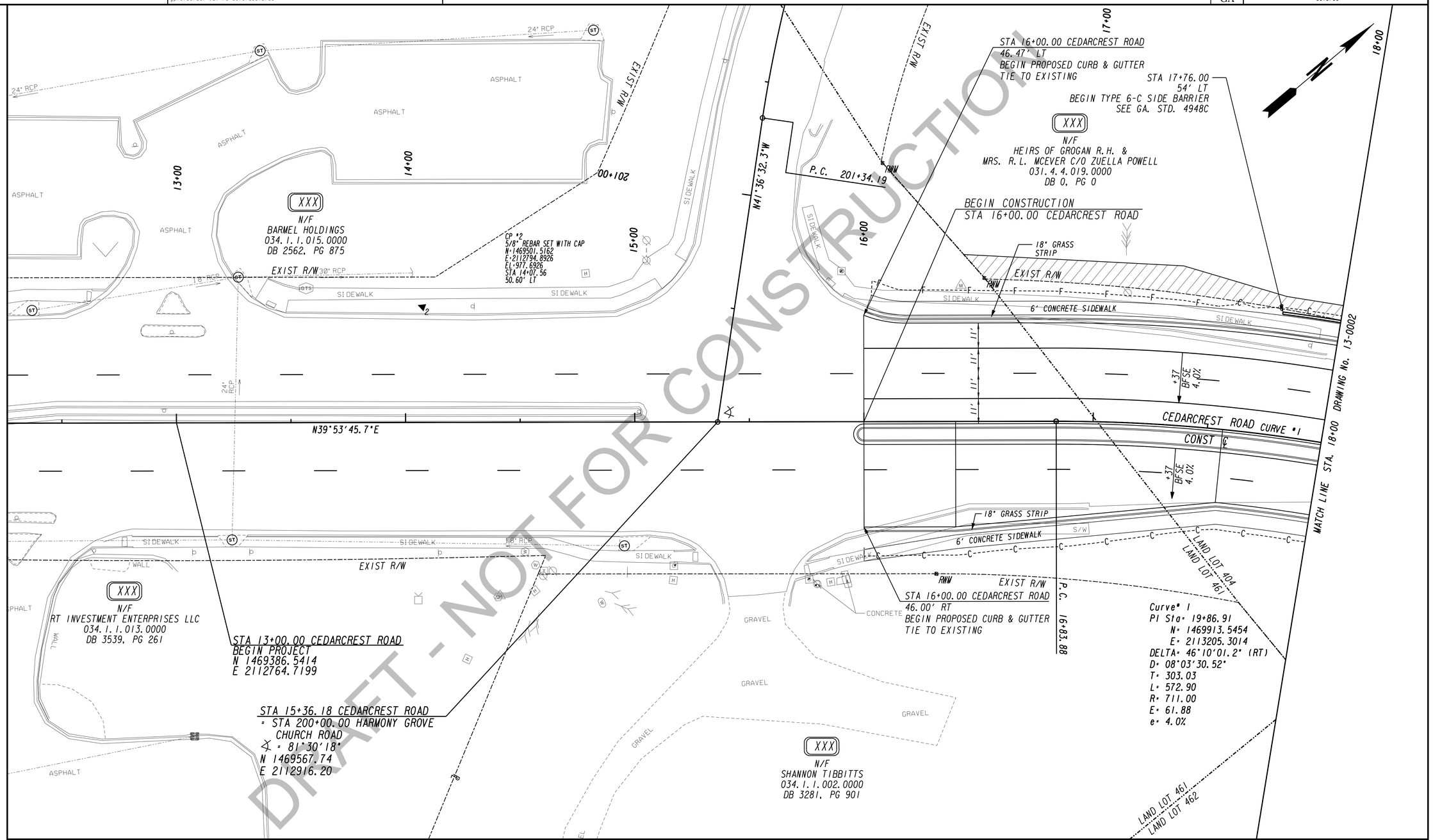

DRAFT - NOT FOR CONSTRUCTION

PROPERTY AND EXISTING R/W LINE
REQUIRED R/W LINE
CONSTRUCTION LIMITS
EASEMENT FOR CONSTR & MAINTENANCE OF SLOPES
EASEMENT FOR CONSTR OF SLOPES
EASEMENT FOR CONSTR OF DRIVES

BEGIN LIMIT OF ACCESS.....BLA
END LIMIT OF ACCESS.....ELA
LIMIT OF ACCESS
REQ'D R/W & LIMIT OF ACCESS
ORANGE BARRIER FENCE
ESA - ENV. SENSITIVE AREA (SEE ERIT TABLE)

TranSystems
5901-C Peachtree Dunwoody Rd
Suite 350
Atlanta, Georgia 30328
Tel 678.244.9730
Fax 770.216.1734
www.transystems.com

SCALE IN FEET
0 20 40 80

REVISION DATES

CONSTRUCTION PLAN

WIDENING CEDARCREST ROAD/CR 72 FROM HARMONY GROVE CHURCH RD. TO PAULDING & COBB COUNTY LINE

PI #0013700

CHECKED:		DATE:	
BACKCHECKED:		DATE:	
CORRECTED:		DATE:	
VERIFIED:		DATE:	

DRAWING No. 13-0001

STATE	P.I. NUMBER
GA	0013700

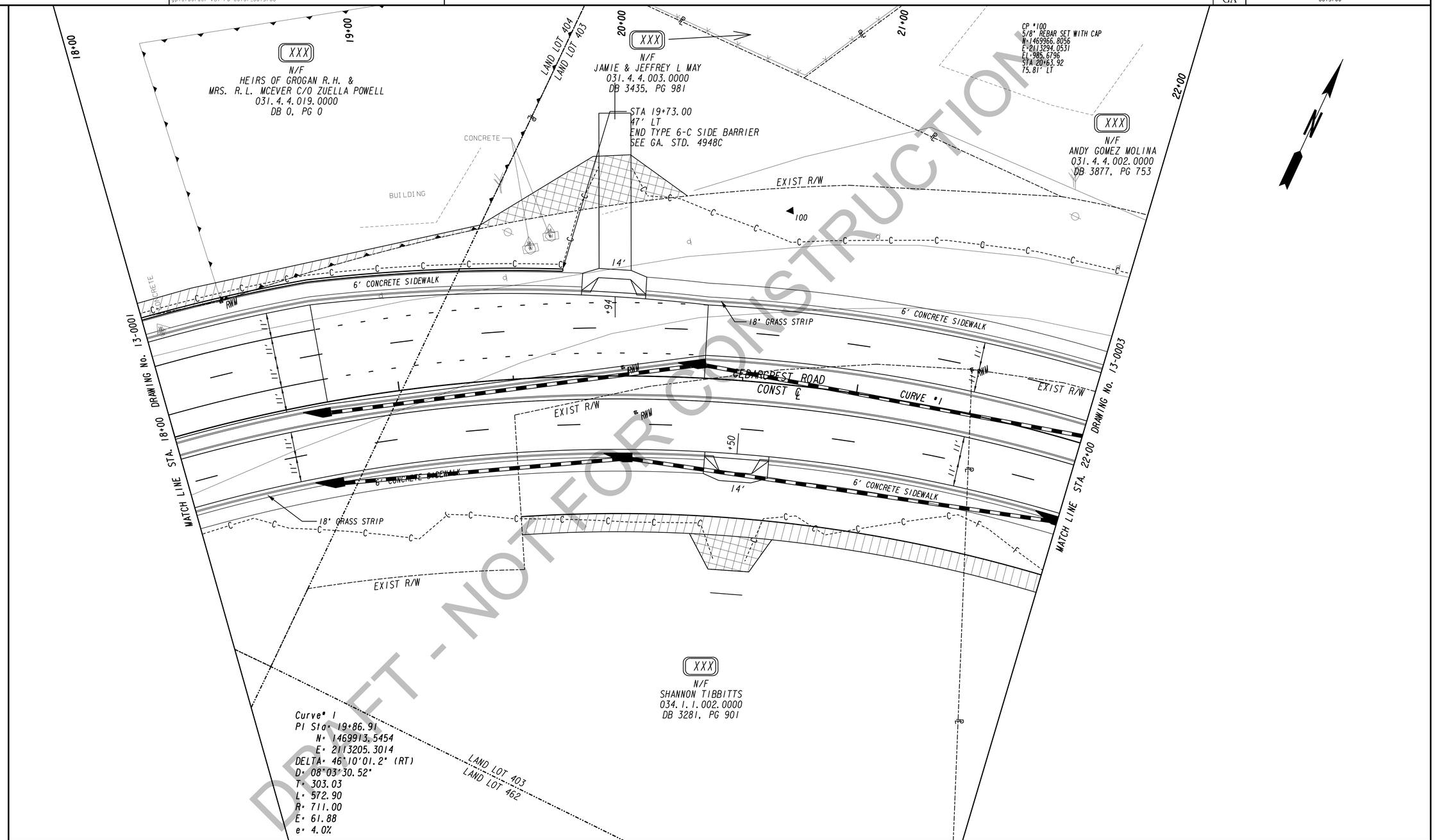

DRAFT - NOT FOR CONSTRUCTION

PROPERTY AND EXISTING R/W LINE
REQUIRED R/W LINE
CONSTRUCTION LIMITS
EASEMENT FOR CONSTR & MAINTENANCE OF SLOPES
EASEMENT FOR CONSTR OF SLOPES
EASEMENT FOR CONSTR OF DRIVES

BEGIN LIMIT OF ACCESS.....BLA
END LIMIT OF ACCESS.....ELA
LIMIT OF ACCESS
REQ'D R/W & LIMIT OF ACCESS
ORANGE BARRIER FENCE
ESA - ENV. SENSITIVE AREA (SEE ERIT TABLE)

TranSystems
5901-C Peachtree Dunwoody Rd
Suite 350
Atlanta, Georgia 30328
Tel 678.244.9730
Fax 770.216.1734
www.transystems.com

SCALE IN FEET
0 20 40 80

REVISION DATES

CONSTRUCTION PLAN

WIDENING CEDARCREST ROAD/CR 72 FROM HARMONY GROVE CHURCH RD. TO PAULDING & COBB COUNTY LINE

PI #0013700

CHECKED:	DATE:	DRAWING No.
BACKCHECKED:	DATE:	13-0002
CORRECTED:	DATE:	
VERIFIED:	DATE:	

10/23/2015 GPLN

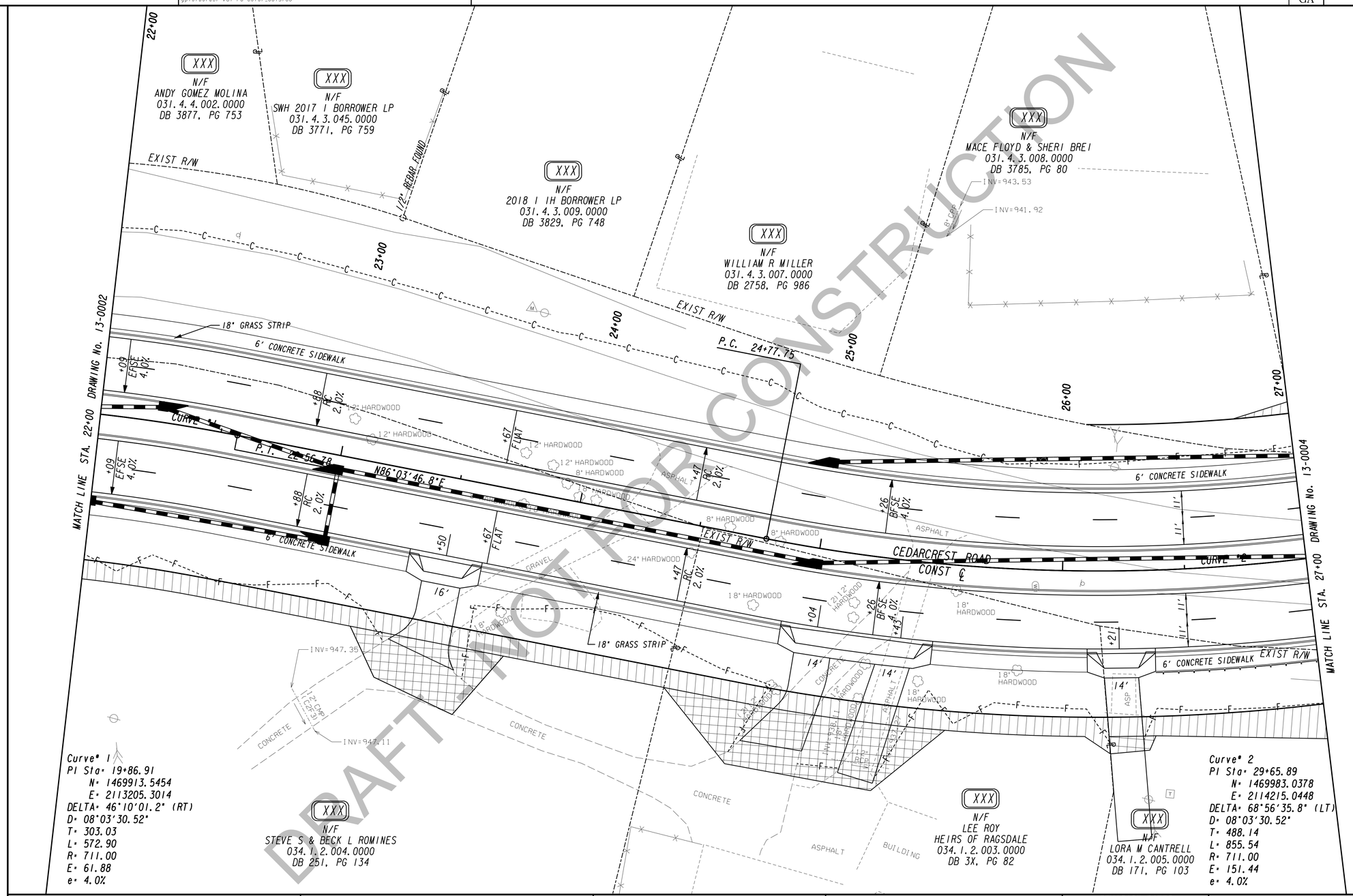

DRAFT - NOT FOR CONSTRUCTION

PROPERTY AND EXISTING R/W LINE
REQUIRED R/W LINE
CONSTRUCTION LIMITS
EASEMENT FOR CONSTR & MAINTENANCE OF SLOPES
EASEMENT FOR CONSTR OF SLOPES
EASEMENT FOR CONSTR OF DRIVES

BEGIN LIMIT OF ACCESS.....BLA
END LIMIT OF ACCESS.....ELA
LIMIT OF ACCESS
REQ'D R/W & LIMIT OF ACCESS
ORANGE BARRIER FENCE
ESA - ENV. SENSITIVE AREA (SEE ERIT TABLE)

TranSystems
5901-C Peachtree Dunwoody Rd
Suite 350
Atlanta, Georgia 30328
Tel 678.244.9730
Fax 770.216.1734
www.transystems.com

SCALE IN FEET
0 20 40 80

REVISION DATES

CONSTRUCTION PLAN

WIDENING CEDARCREST ROAD/CR 72 FROM HARMONY GROVE CHURCH RD. TO PAULDING & COBB COUNTY LINE

PI #0013700

CHECKED:		DATE:	DRAWING No.
BACKCHECKED:		DATE:	13-0003
CORRECTED:		DATE:	
VERIFIED:		DATE:	

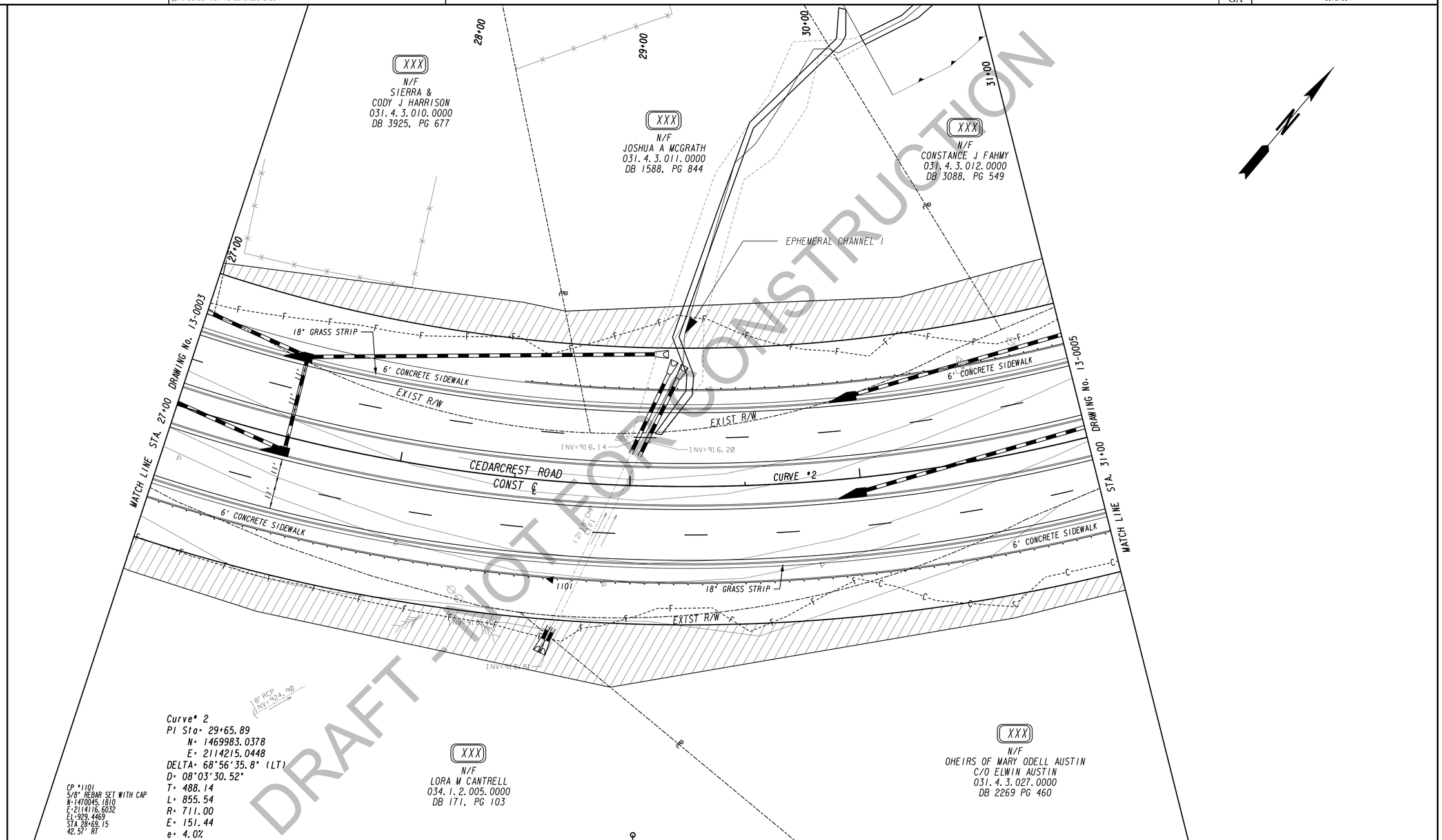

DRAFT - NOT FOR CONSTRUCTION

PROPERTY AND EXISTING R/W LINE
REQUIRED R/W LINE
CONSTRUCTION LIMITS
EASEMENT FOR CONSTR & MAINTENANCE OF SLOPES
EASEMENT FOR CONSTR OF SLOPES
EASEMENT FOR CONSTR OF DRIVES

BEGIN LIMIT OF ACCESS.....BLA
END LIMIT OF ACCESS.....ELA
LIMIT OF ACCESS
REQ'D R/W & LIMIT OF ACCESS
ORANGE BARRIER FENCE
ESA - ENV. SENSITIVE AREA (SEE ERIT TABLE)

TranSystems
5901-C Peachtree Dunwoody Rd
Suite 350
Atlanta, Georgia 30328
Tel 678.244.9730
Fax 770.216.1734
www.transystems.com

SCALE IN FEET
0 20 40 80

REVISION DATES

CONSTRUCTION PLAN

WIDENING CEDARCREST ROAD/CR 72 FROM HARMONY GROVE CHURCH RD. TO PAULDING & COBB COUNTY LINE

PI #0013700

CHECKED:		DATE:		DRAWING No.
BACKCHECKED:		DATE:		13-0004
CORRECTED:		DATE:		
VERIFIED:		DATE:		

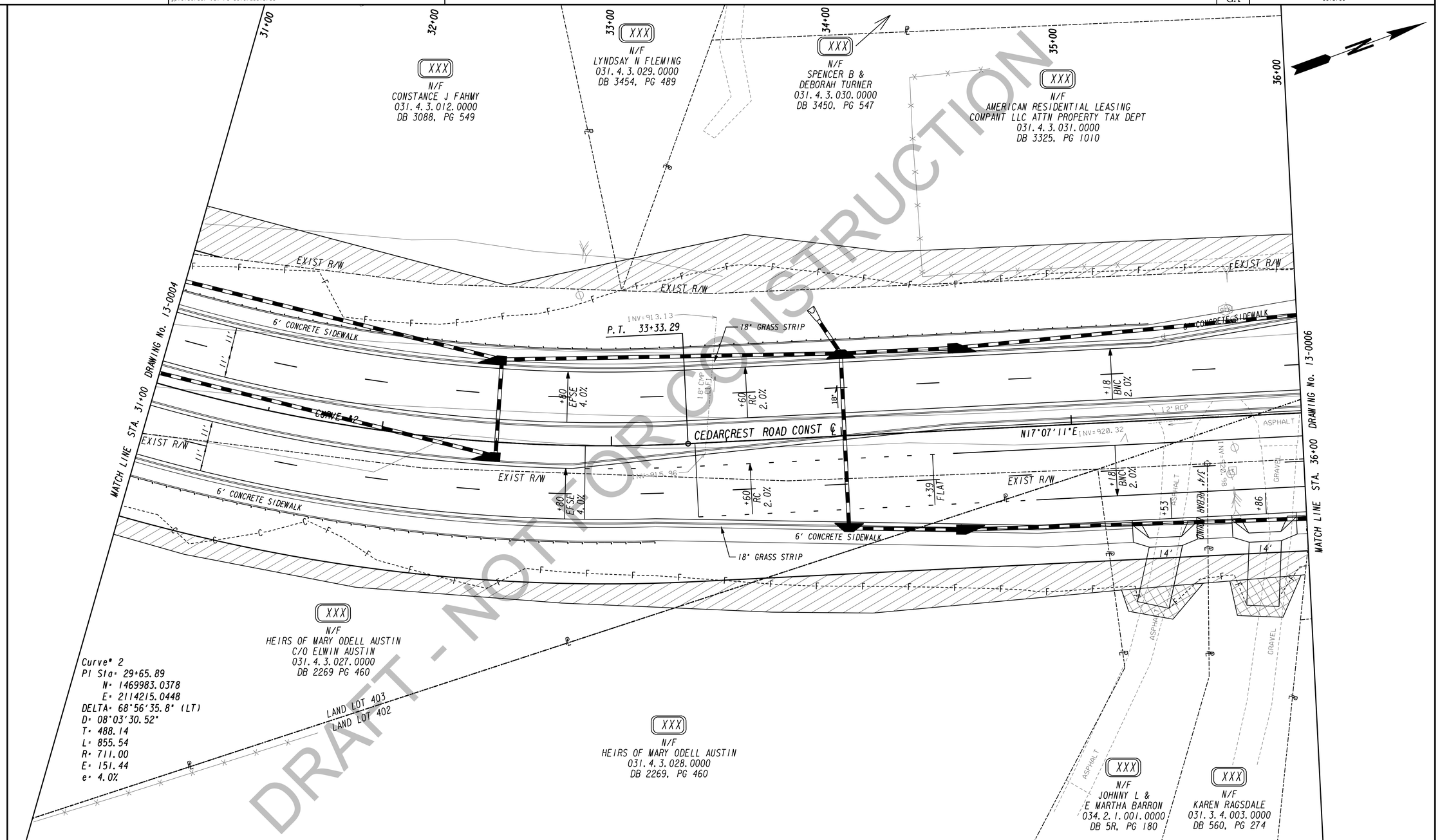

DRAFT - NOT FOR CONSTRUCTION

PROPERTY AND EXISTING R/W LINE
REQUIRED R/W LINE
CONSTRUCTION LIMITS
EASEMENT FOR CONSTR & MAINTENANCE OF SLOPES
EASEMENT FOR CONSTR OF SLOPES
EASEMENT FOR CONSTR OF DRIVES

BEGIN LIMIT OF ACCESS.....BLA
END LIMIT OF ACCESS.....ELA
LIMIT OF ACCESS
REQ'D R/W & LIMIT OF ACCESS
ORANGE BARRIER FENCE
ESA - ENV. SENSITIVE AREA (SEE ERIT TABLE)

TranSystems
5901-C Peachtree Dunwoody Rd
Suite 350
Atlanta, Georgia 30328
Tel 678.244.9730
Fax 770.216.1734
www.transystems.com

SCALE IN FEET
0 20 40 80

REVISION DATES

CONSTRUCTION PLAN

WIDENING CEDARCREST ROAD/CR 72 FROM HARMONY GROVE CHURCH RD. TO PAULDING & COBB COUNTY LINE

PI #0013700

CHECKED:		DATE:	DRAWING No.
BACKCHECKED:		DATE:	13-0005
CORRECTED:		DATE:	
VERIFIED:		DATE:	

10/23/2015 GPLN

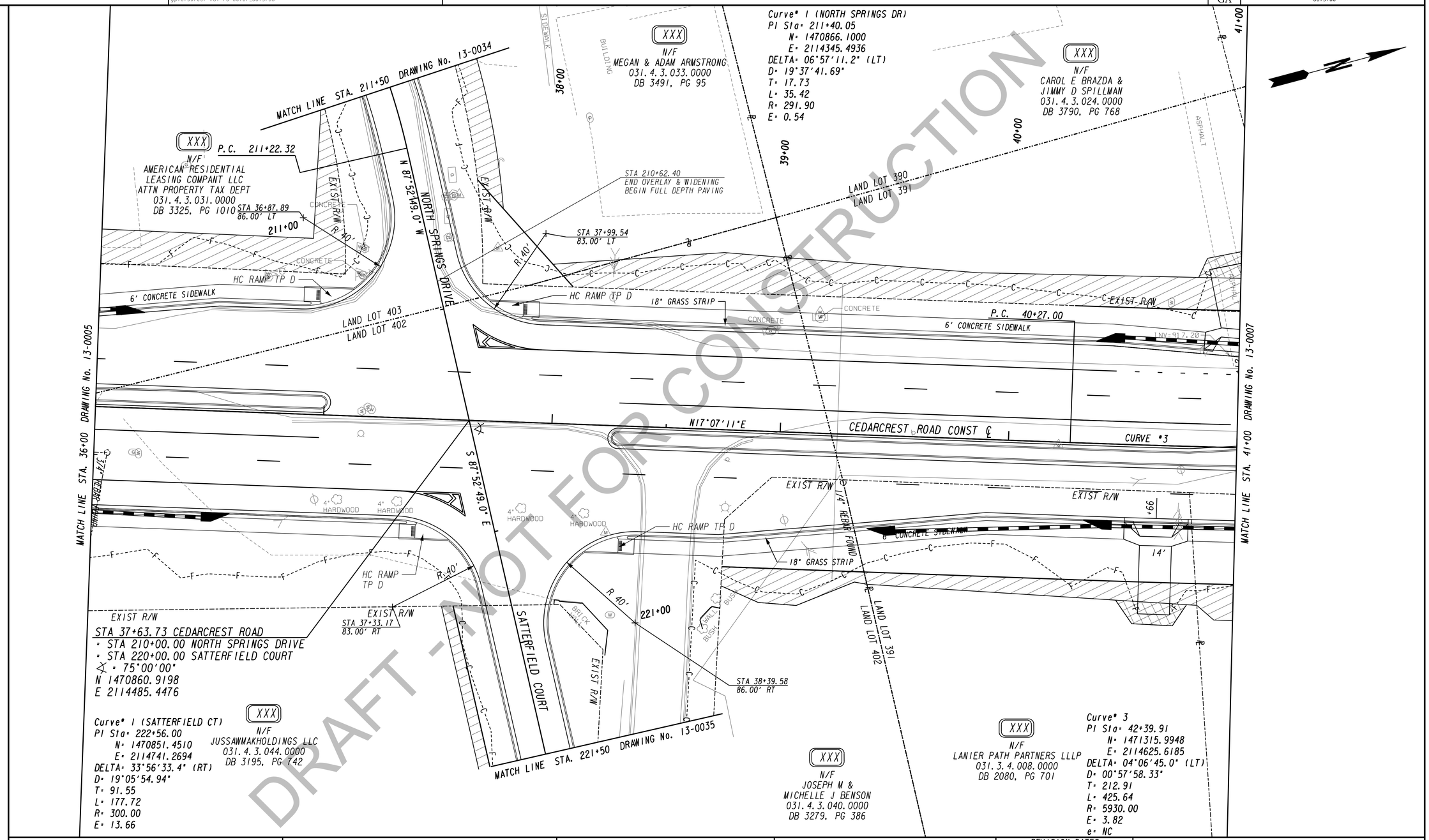

DRAFT - NOT FOR CONSTRUCTION

PROPERTY AND EXISTING R/W LINE
REQUIRED R/W LINE
CONSTRUCTION LIMITS
EASEMENT FOR CONSTR & MAINTENANCE OF SLOPES
EASEMENT FOR CONSTR OF SLOPES
EASEMENT FOR CONSTR OF DRIVES

BEGIN LIMIT OF ACCESS.....BLA
END LIMIT OF ACCESS.....ELA
LIMIT OF ACCESS
REQ'D R/W & LIMIT OF ACCESS
ORANGE BARRIER FENCE
ESA - ENV. SENSITIVE AREA (SEE ERIT TABLE)

TranSystems
5901-C Peachtree Dunwoody Rd
Suite 350
Atlanta, Georgia 30328
Tel 678.244.9730
Fax 770.216.1734
www.transystems.com

SCALE IN FEET
0 20 40 80

REVISION DATES

CONSTRUCTION PLAN

WIDENING CEDARCREST ROAD/CR 72 FROM HARMONY GROVE CHURCH RD. TO PAULDING & COBB COUNTY LINE

PI #0013700

CHECKED:		DATE:	
BACKCHECKED:		DATE:	
CORRECTED:		DATE:	
VERIFIED:		DATE:	

DRAWING No. 13-0006

STATE	P.I. NUMBER
GA	0013700

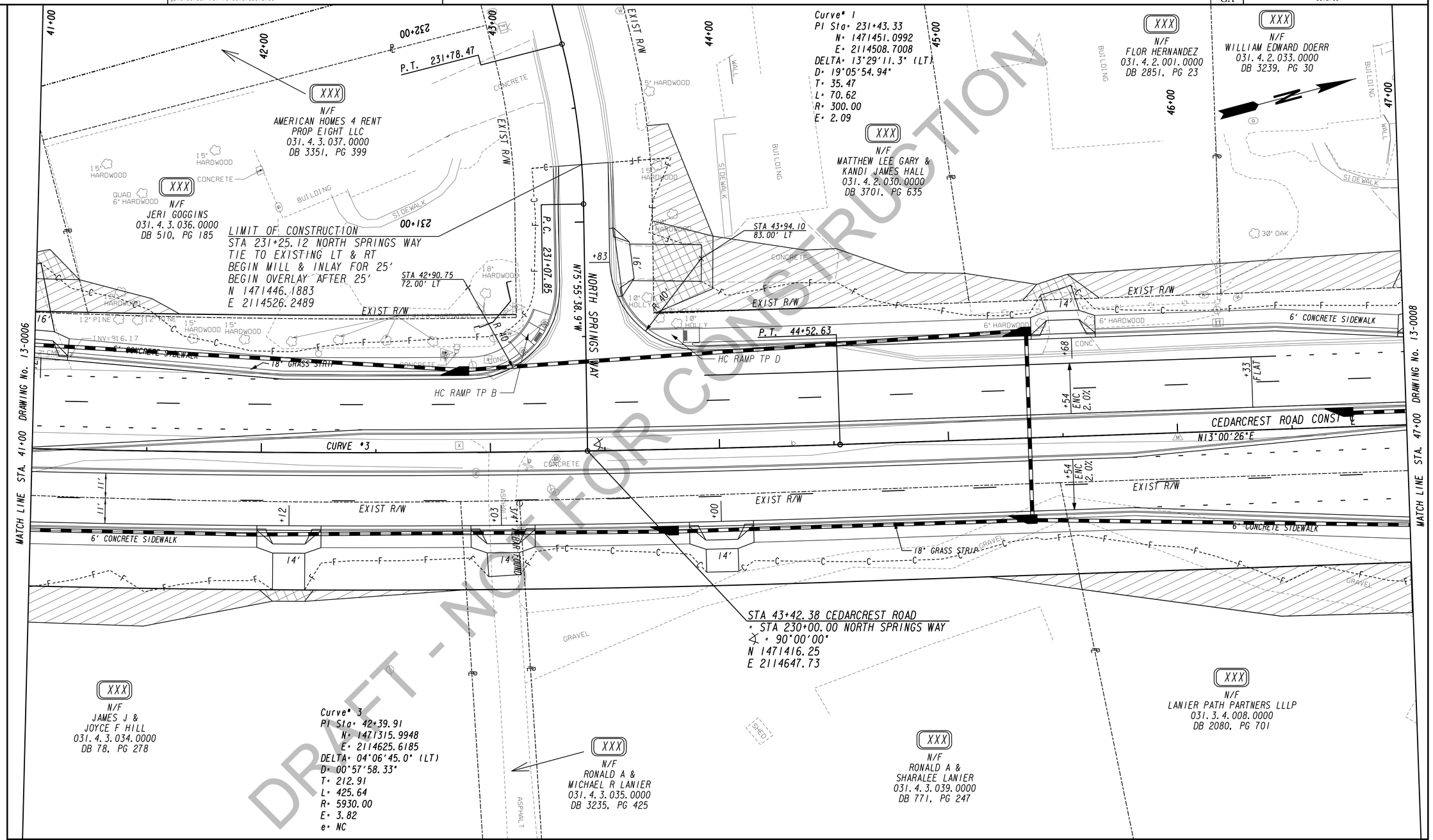

DRAFT - NOT FOR CONSTRUCTION

PROPERTY AND EXISTING R/W LINE	
REQUIRED R/W LINE	
CONSTRUCTION LIMITS	
EASEMENT FOR CONSTR & MAINTENANCE OF SLOPES	
EASEMENT FOR CONSTR OF SLOPES	
EASEMENT FOR CONSTR OF DRIVES	
BEGIN LIMIT OF ACCESS.....BLA	
END LIMIT OF ACCESS.....ELA	
LIMIT OF ACCESS	
REQ'D R/W & LIMIT OF ACCESS	
ORANGE BARRIER FENCE	
ESA - ENV. SENSITIVE AREA (SEE ERIT TABLE)	

TranSystems
5901-C Peachtree Dunwoody Rd
Suite 350
Atlanta, Georgia 30328
Tel 678.244.9730
Fax 770.216.1734
www.transystems.com

SCALE IN FEET
0 20 40 80

REVISION DATES

CONSTRUCTION PLAN

WIDENING CEDARCREST ROAD/CR 72 FROM HARMONY GROVE CHURCH RD. TO PAULDING & COBB COUNTY LINE

PI #0013700

CHECKED:		DATE:		DRAWING No.
BACKCHECKED:		DATE:		13-0007
CORRECTED:		DATE:		
VERIFIED:		DATE:		

STATE	P.I. NUMBER
GA	0013700

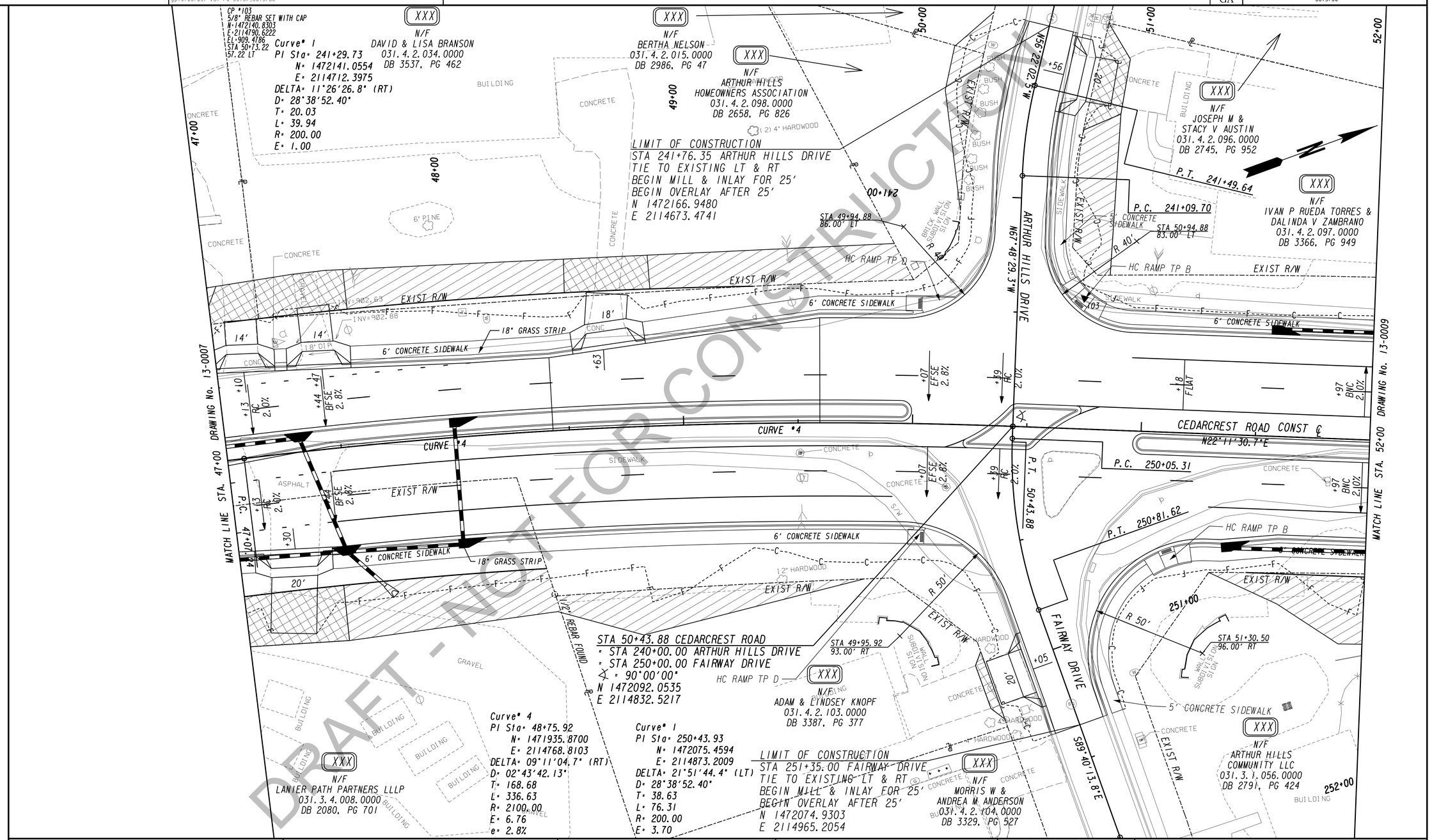

PROPERTY AND EXISTING R/W LINE	
REQUIRED R/W LINE	
CONSTRUCTION LIMITS	
EASEMENT FOR CONSTR & MAINTENANCE OF SLOPES	
EASEMENT FOR CONSTR OF SLOPES	
EASEMENT FOR CONSTR OF DRIVES	

BEGIN LIMIT OF ACCESS	BLA
END LIMIT OF ACCESS	ELA
LIMIT OF ACCESS	
REQ'D R/W & LIMIT OF ACCESS	
ORANGE BARRIER FENCE	
ESA - ENV. SENSITIVE AREA (SEE ERIT TABLE)	

TranSystems
5901-C Peachtree Dunwoody Rd
Suite 350
Atlanta, Georgia 30328
Tel 678.244.9730
Fax 770.216.1734
www.transystems.com

SCALE IN FEET
0 20 40 80

REVISION DATES

CONSTRUCTION PLAN

WIDENING CEDARCREST ROAD/CR 72 FROM HARMONY GROVE CHURCH RD. TO PAULDING & COBB COUNTY LINE

PI #0013700

CHECKED:		DATE:	DRAWING No.
BACKCHECKED:		DATE:	13-0008
CORRECTED:		DATE:	
VERIFIED:		DATE:	

10/23/2015 GPLN

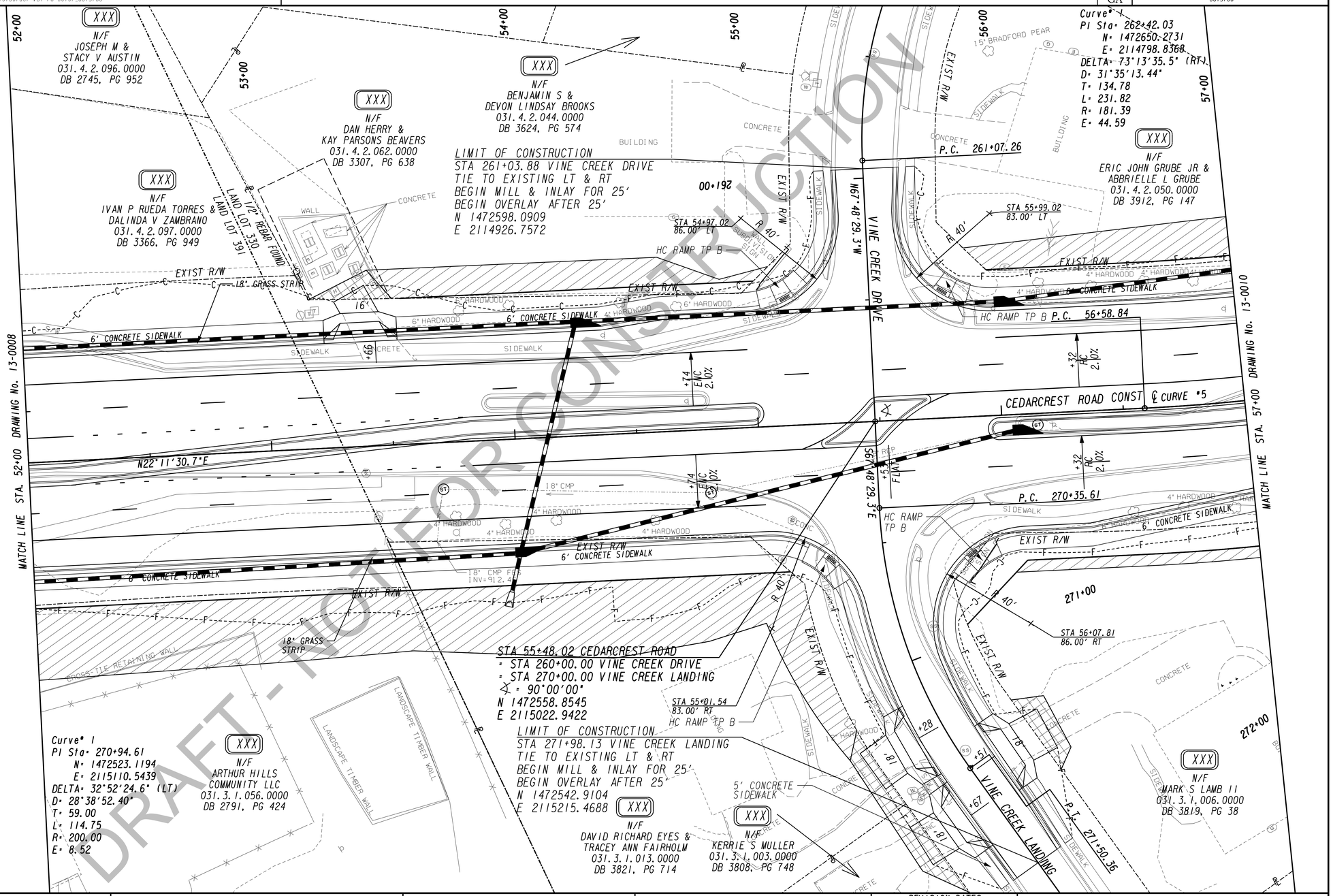

PROPERTY AND EXISTING R/W LINE	
REQUIRED R/W LINE	
CONSTRUCTION LIMITS	
EASEMENT FOR CONSTR & MAINTENANCE OF SLOPES	
EASEMENT FOR CONSTR OF SLOPES	
EASEMENT FOR CONSTR OF DRIVES	
BEGIN LIMIT OF ACCESS	BLA
END LIMIT OF ACCESS	ELA
LIMIT OF ACCESS	
REQ'D R/W & LIMIT OF ACCESS	
ORANGE BARRIER FENCE	
ESA - ENV. SENSITIVE AREA (SEE ERIT TABLE)	

TranSystems
5901-C Peachtree Dunwoody Rd
Suite 350
Atlanta, Georgia 30328
Tel 678.244.9730
Fax 770.216.1734
www.transystems.com

SCALE IN FEET
0 20 40 80

REVISION DATES

CONSTRUCTION PLAN

WIDENING CEDARCREST ROAD/CR 72 FROM HARMONY GROVE CHURCH RD. TO PAULDING & COBB COUNTY LINE

PI #0013700

CHECKED:		DATE:	
BACKCHECKED:		DATE:	
CORRECTED:		DATE:	
VERIFIED:		DATE:	

DRAWING No. 13-0009

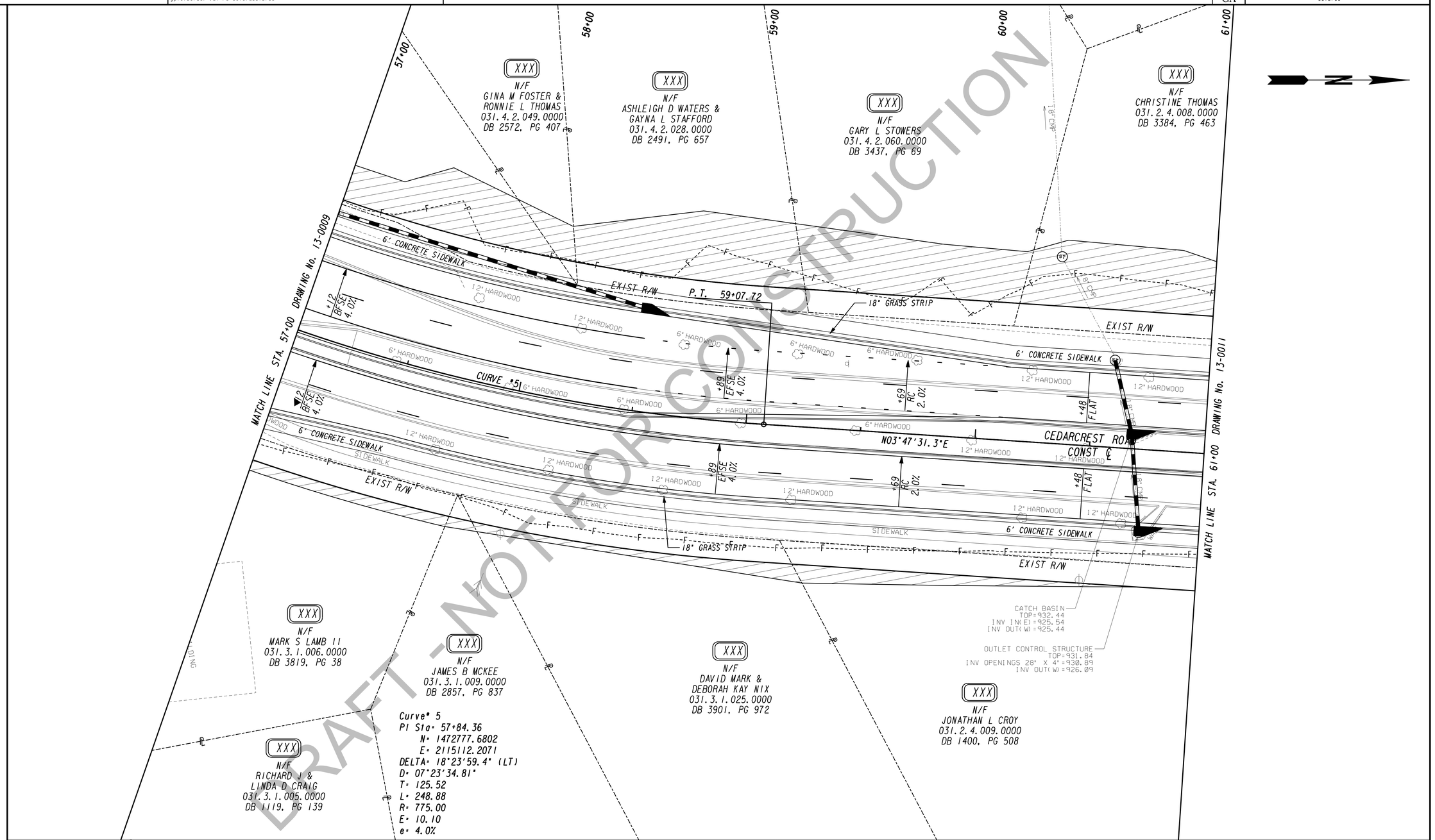

DRAFT - NOT FOR CONSTRUCTION

PROPERTY AND EXISTING R/W LINE
REQUIRED R/W LINE
CONSTRUCTION LIMITS
EASEMENT FOR CONSTR & MAINTENANCE OF SLOPES
EASEMENT FOR CONSTR OF SLOPES
EASEMENT FOR CONSTR OF DRIVES

BEGIN LIMIT OF ACCESS.....BLA
END LIMIT OF ACCESS.....ELA
LIMIT OF ACCESS
REQ'D R/W & LIMIT OF ACCESS
ORANGE BARRIER FENCE
ESA - ENV. SENSITIVE AREA (SEE ERIT TABLE)

TranSystems
5901-C Peachtree Dunwoody Rd
Suite 350
Atlanta, Georgia 30328
Tel 678.244.9730
Fax 770.216.1734
www.transystems.com

SCALE IN FEET
0 20 40 80

REVISION DATES

CONSTRUCTION PLAN

WIDENING CEDARCREST ROAD/CR 72 FROM HARMONY GROVE CHURCH RD. TO PAULDING & COBB COUNTY LINE

PI #0013700

CHECKED:		DATE:	
BACKCHECKED:		DATE:	
CORRECTED:		DATE:	
VERIFIED:		DATE:	

DRAWING No. 13-0010

10/23/2015 GPLN

STATE	P.I. NUMBER
GA	0013700

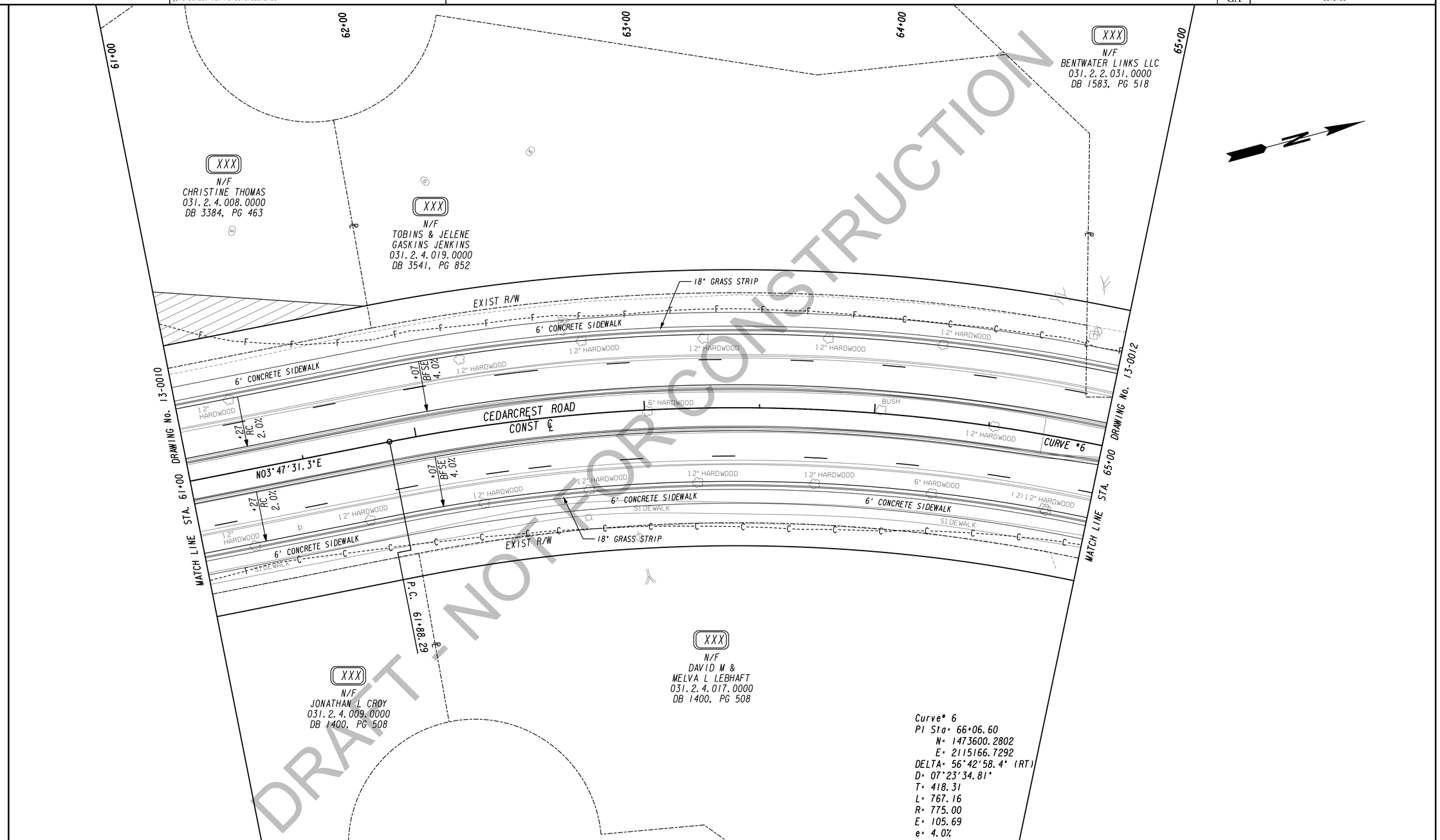

DRAFT - NOT FOR CONSTRUCTION

PROPERTY AND EXISTING R/W LINE
REQUIRED R/W LINE
CONSTRUCTION LIMITS
EASEMENT FOR CONSTR & MAINTENANCE OF SLOPES
EASEMENT FOR CONSTR OF SLOPES
EASEMENT FOR CONSTR OF DRIVES

BEGIN LIMIT OF ACCESS.....BLA
END LIMIT OF ACCESS.....ELA
LIMIT OF ACCESS
REQ'D R/W & LIMIT OF ACCESS
ORANGE BARRIER FENCE
ESA - ENV. SENSITIVE AREA (SEE ERIT TABLE)

TranSystems
5901-C Peachtree Dunwoody Rd
Suite 350
Atlanta, Georgia 30328
Tel 678.244.9730
Fax 770.216.1734
www.transystems.com

SCALE IN FEET
0 20 40 80

REVISION DATES

CONSTRUCTION PLAN

WIDENING CEDARCREST ROAD/CR 72 FROM HARMONY GROVE CHURCH RD. TO PAULDING & COBB COUNTY LINE

PI #0013700

CHECKED:		DATE:	
BACKCHECKED:		DATE:	
CORRECTED:		DATE:	
VERIFIED:		DATE:	

DRAWING No. 13-0011

10/23/2015 GPLN

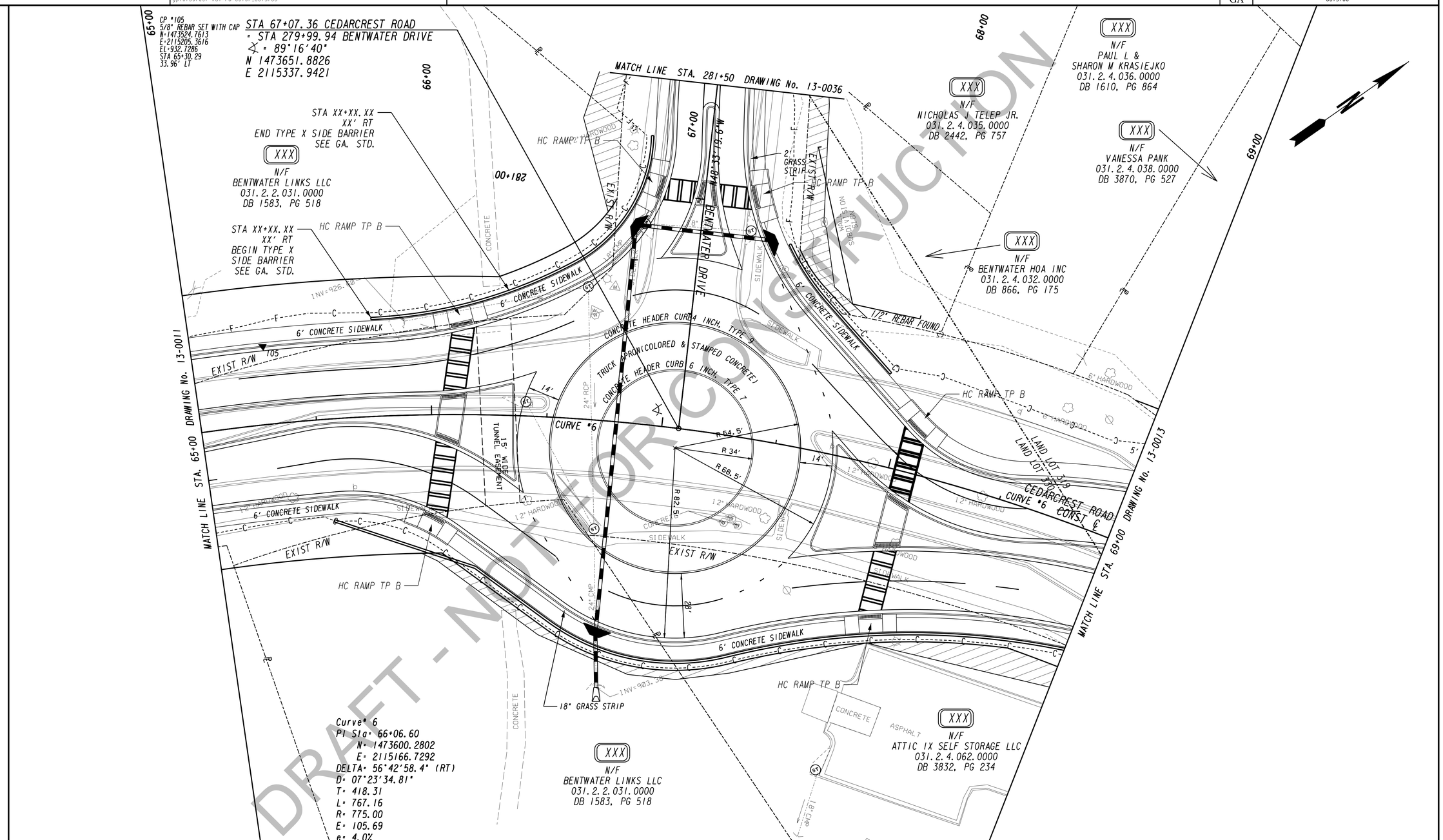

DRAFT - NOT FOR CONSTRUCTION

PROPERTY AND EXISTING R/W LINE
REQUIRED R/W LINE
CONSTRUCTION LIMITS
EASEMENT FOR CONSTR & MAINTENANCE OF SLOPES
EASEMENT FOR CONSTR OF SLOPES
EASEMENT FOR CONSTR OF DRIVES

BEGIN LIMIT OF ACCESS.....BLA
END LIMIT OF ACCESS.....ELA
LIMIT OF ACCESS
REQ'D R/W & LIMIT OF ACCESS
ORANGE BARRIER FENCE
ESA - ENV. SENSITIVE AREA (SEE ERIT TABLE)

TranSystems
5901-C Peachtree Dunwoody Rd
Suite 350
Atlanta, Georgia 30328
Tel 678.244.9730
Fax 770.216.1734
www.transystems.com

SCALE IN FEET
0 20 40 80

REVISION DATES

CONSTRUCTION PLAN

WIDENING CEDARCREST ROAD/CR 72 FROM HARMONY GROVE CHURCH RD. TO PAULDING & COBB COUNTY LINE

PI #0013700

CHECKED:		DATE:	DRAWING No.
BACKCHECKED:		DATE:	13-0012
CORRECTED:		DATE:	
VERIFIED:		DATE:	

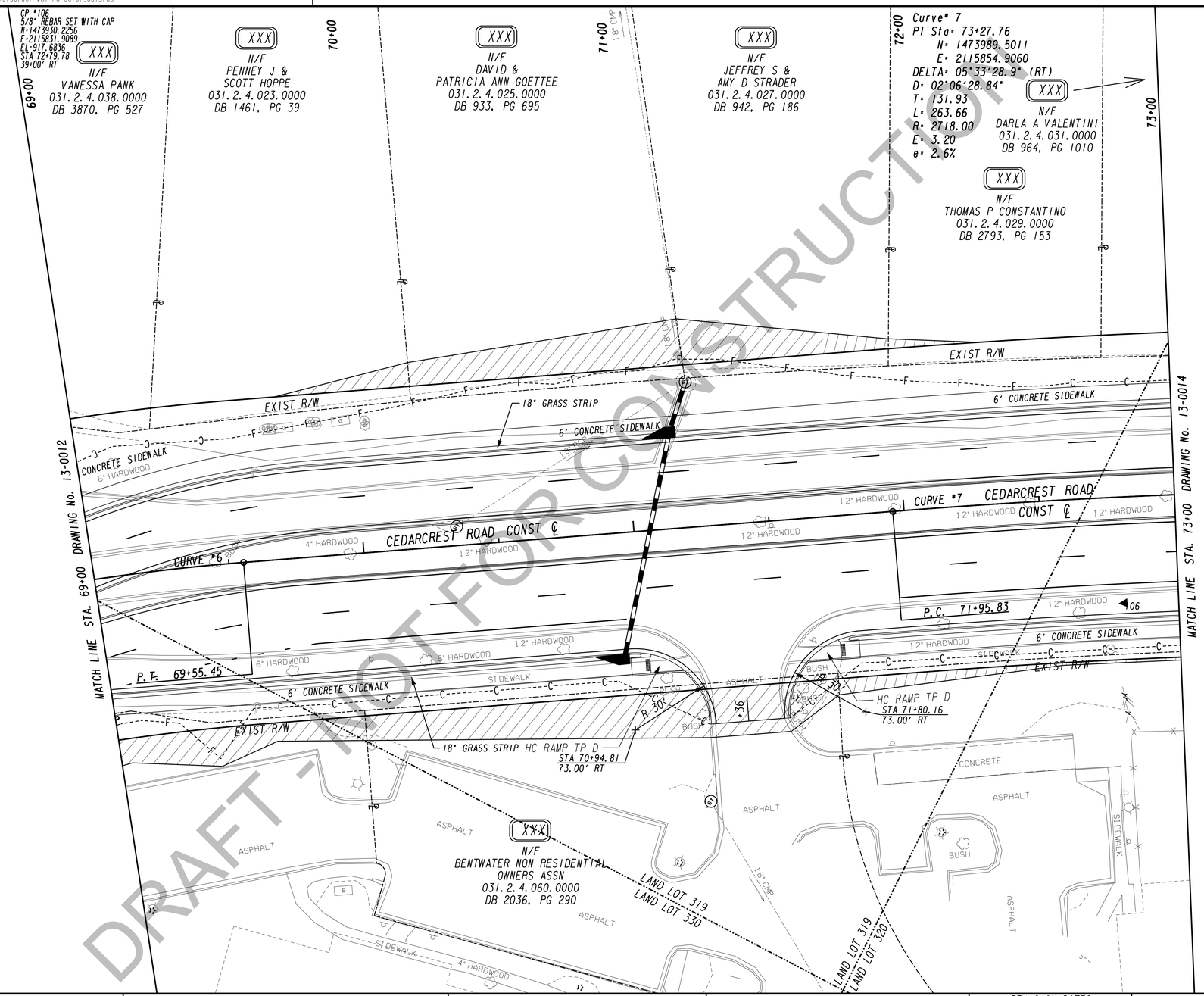

DRAFT - NOT FOR CONSTRUCTION

PROPERTY AND EXISTING R/W LINE	
REQUIRED R/W LINE	
CONSTRUCTION LIMITS	C F
EASEMENT FOR CONSTR & MAINTENANCE OF SLOPES	
EASEMENT FOR CONSTR OF SLOPES	
EASEMENT FOR CONSTR OF DRIVES	

BEGIN LIMIT OF ACCESS	BLA
END LIMIT OF ACCESS	ELA
LIMIT OF ACCESS	
REQ'D R/W & LIMIT OF ACCESS	
ORANGE BARRIER FENCE	
ESA - ENV. SENSITIVE AREA (SEE ERIT TABLE)	

TranSystems
5901-C Peachtree Dunwoody Rd
Suite 350
Atlanta, Georgia 30328
Tel 678.244.9730
Fax 770.216.1734
www.transystems.com

SCALE IN FEET
0 20 40 80

REVISION DATES

CONSTRUCTION PLAN

WIDENING CEDARCREST ROAD/CR 72 FROM HARMONY GROVE CHURCH RD. TO PAULDING & COBB COUNTY LINE

PI #0013700

CHECKED:		DATE:	
BACKCHECKED:		DATE:	
CORRECTED:		DATE:	
VERIFIED:		DATE:	

DRAWING No. 13-0013

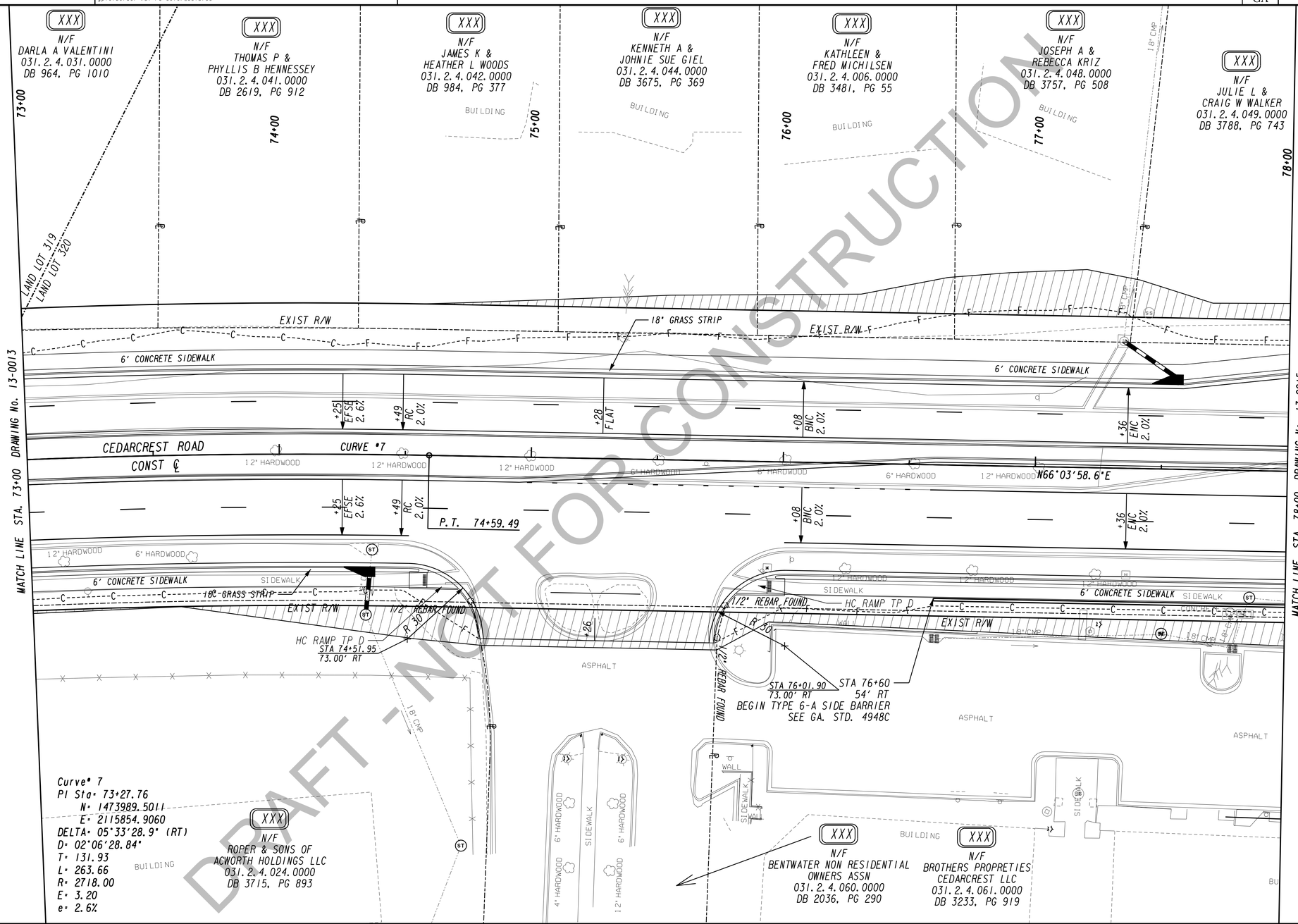

DRAFT - NOT FOR CONSTRUCTION

PROPERTY AND EXISTING R/W LINE
REQUIRED R/W LINE
CONSTRUCTION LIMITS
EASEMENT FOR CONSTR & MAINTENANCE OF SLOPES
EASEMENT FOR CONSTR OF SLOPES
EASEMENT FOR CONSTR OF DRIVES

BEGIN LIMIT OF ACCESS.....BLA
END LIMIT OF ACCESS.....ELA
LIMIT OF ACCESS
REQ'D R/W & LIMIT OF ACCESS
ORANGE BARRIER FENCE
ESA - ENV. SENSITIVE AREA (SEE ERIT TABLE)

TranSystems
5901-C Peachtree Dunwoody Rd
Suite 350
Atlanta, Georgia 30328
Tel 678.244.9730
Fax 770.216.1734
www.transystems.com

SCALE IN FEET
0 20 40 80

REVISION DATES

CONSTRUCTION PLAN

WIDENING CEDARCREST ROAD/CR 72 FROM HARMONY GROVE CHURCH RD. TO PAULDING & COBB COUNTY LINE

PI #0013700

CHECKED:		DATE:	DRAWING No.
BACKCHECKED:		DATE:	13-0014
CORRECTED:		DATE:	
VERIFIED:		DATE:	

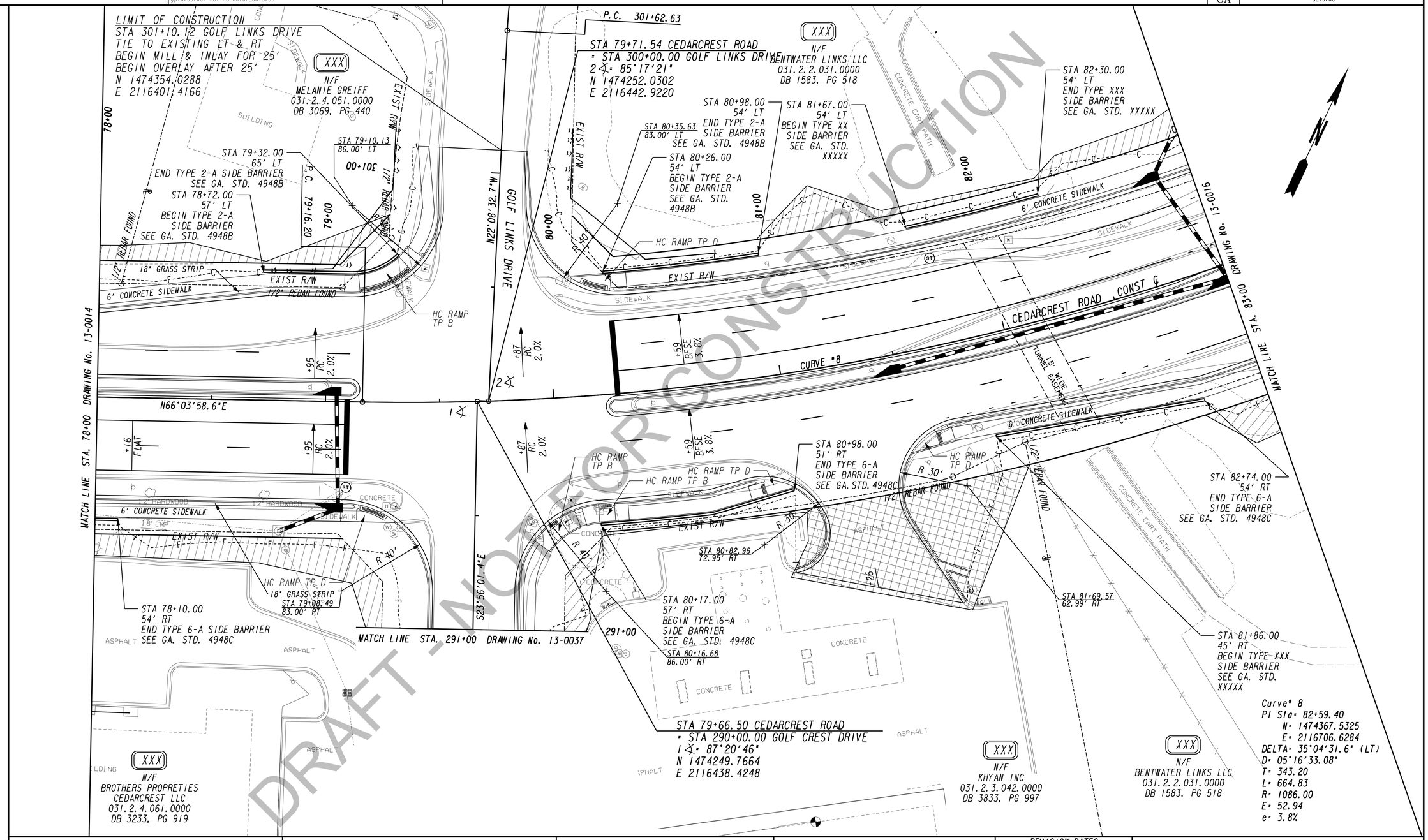

DRAFT - NOT FOR CONSTRUCTION

PROPERTY AND EXISTING R/W LINE	
REQUIRED R/W LINE	
CONSTRUCTION LIMITS	
EASEMENT FOR CONSTR & MAINTENANCE OF SLOPES	
EASEMENT FOR CONSTR OF SLOPES	
EASEMENT FOR CONSTR OF DRIVES	
BEGIN LIMIT OF ACCESS	BLA
END LIMIT OF ACCESS	ELA
LIMIT OF ACCESS	
REQ'D R/W & LIMIT OF ACCESS	
ORANGE BARRIER FENCE	
ESA - ENV. SENSITIVE AREA (SEE ERIT TABLE)	

TranSystems
5901-C Peachtree Dunwoody Rd
Suite 350
Atlanta, Georgia 30328
Tel 678.244.9730
Fax 770.216.1734
www.transystems.com

SCALE IN FEET
0 20 40 80

REVISION DATES

CONSTRUCTION PLAN

WIDENING CEDARCREST ROAD/CR 72 FROM HARMONY GROVE CHURCH RD. TO PAULDING & COBB COUNTY LINE

PI #0013700

CHECKED:		DATE:		DRAWING No.
BACKCHECKED:		DATE:		13-0015
CORRECTED:		DATE:		
VERIFIED:		DATE:		

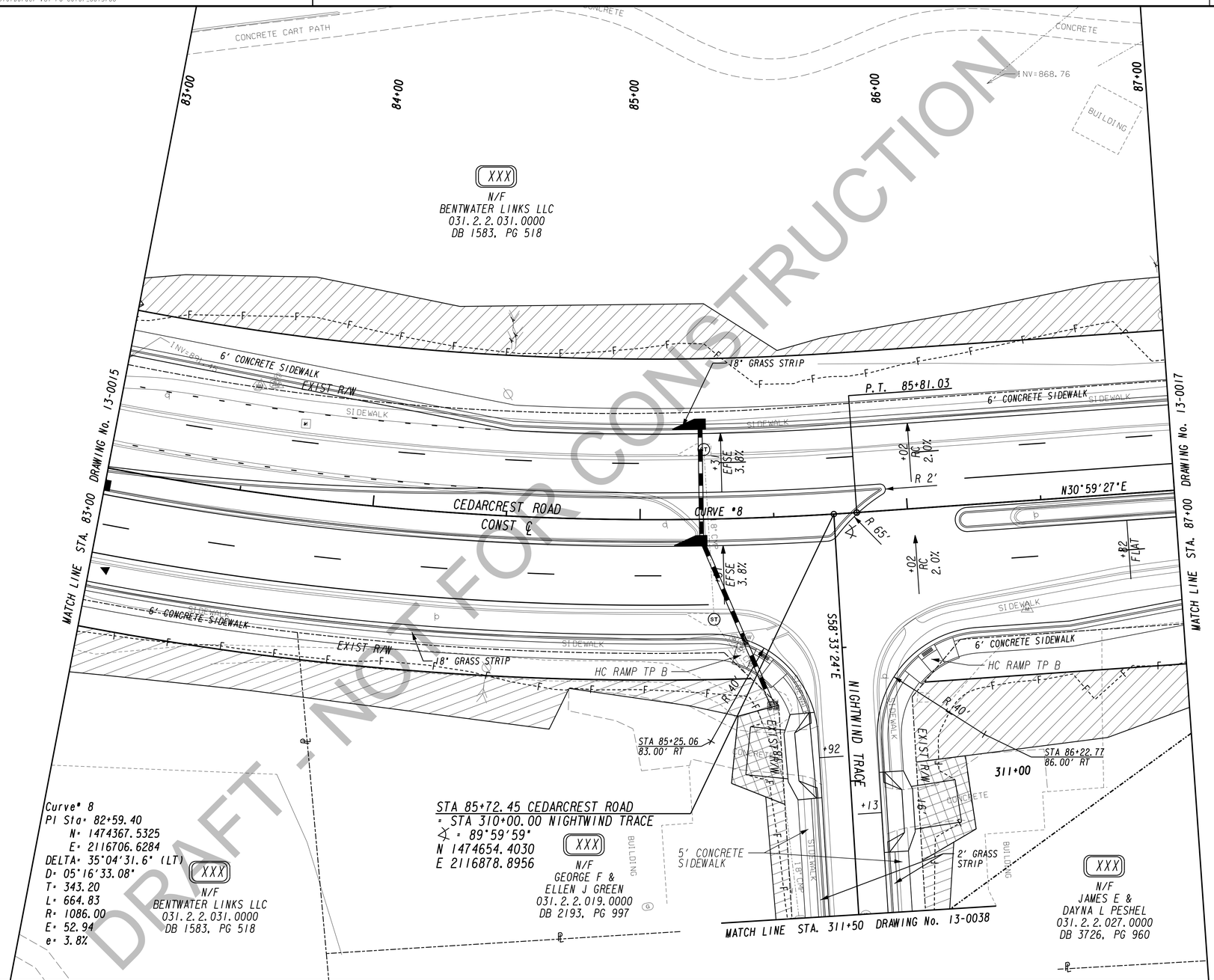

DRAFT - NOT FOR CONSTRUCTION

PROPERTY AND EXISTING R/W LINE	
REQUIRED R/W LINE	
CONSTRUCTION LIMITS	
EASEMENT FOR CONSTR & MAINTENANCE OF SLOPES	
EASEMENT FOR CONSTR OF SLOPES	
EASEMENT FOR CONSTR OF DRIVES	
BEGIN LIMIT OF ACCESS	BLA
END LIMIT OF ACCESS	ELA
LIMIT OF ACCESS	
REQ'D R/W & LIMIT OF ACCESS	
ORANGE BARRIER FENCE	
ESA - ENV. SENSITIVE AREA (SEE ERIT TABLE)	

TranSystems
5901-C Peachtree Dunwoody Rd
Suite 350
Atlanta, Georgia 30328
Tel 678.244.9730
Fax 770.216.1734
www.transystems.com

SCALE IN FEET
0 20 40 80

REVISION DATES

CONSTRUCTION PLAN

WIDENING CEDARCREST ROAD/CR 72 FROM HARMONY GROVE CHURCH RD. TO PAULDING & COBB COUNTY LINE

PI #0013700

CHECKED:		DATE:		DRAWING No.
BACKCHECKED:		DATE:		13-0016
CORRECTED:		DATE:		
VERIFIED:		DATE:		

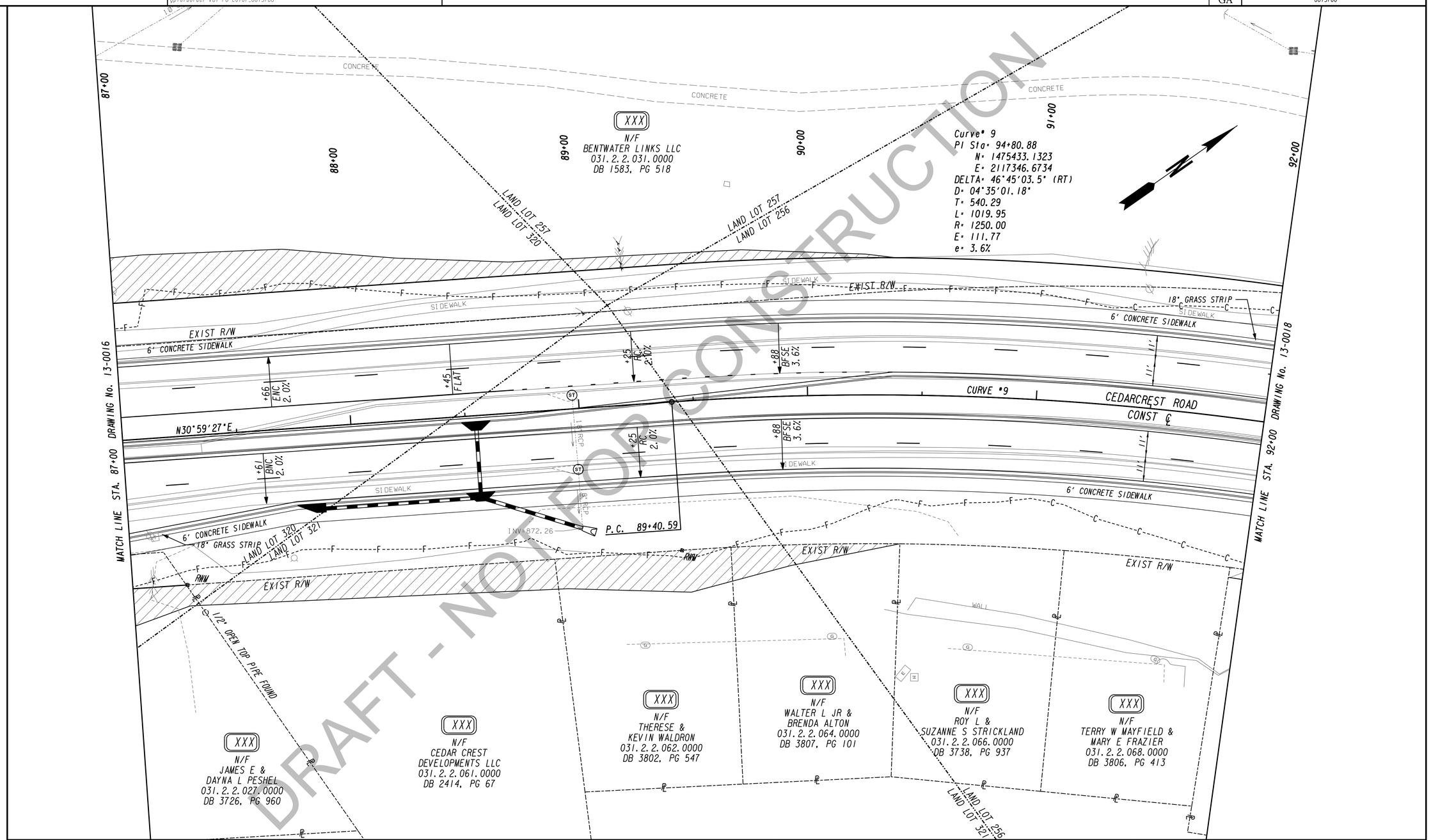

DRAFT - NOT FOR CONSTRUCTION

PROPERTY AND EXISTING R/W LINE
REQUIRED R/W LINE
CONSTRUCTION LIMITS
EASEMENT FOR CONSTR & MAINTENANCE OF SLOPES
EASEMENT FOR CONSTR OF SLOPES
EASEMENT FOR CONSTR OF DRIVES

BEGIN LIMIT OF ACCESS.....BLA
END LIMIT OF ACCESS.....ELA
LIMIT OF ACCESS
REQ'D R/W & LIMIT OF ACCESS
ORANGE BARRIER FENCE
ESA - ENV. SENSITIVE AREA (SEE ERIT TABLE)

TranSystems
5901-C Peachtree Dunwoody Rd
Suite 350
Atlanta, Georgia 30328
Tel 678.244.9730
Fax 770.216.1734
www.transystems.com

SCALE IN FEET
0 20 40 80

REVISION DATES

CONSTRUCTION PLAN

WIDENING CEDARCREST ROAD/CR 72 FROM HARMONY GROVE CHURCH RD. TO PAULDING & COBB COUNTY LINE

PI #0013700

CHECKED:		DATE:	
BACKCHECKED:		DATE:	
CORRECTED:		DATE:	
VERIFIED:		DATE:	

DRAWING No. 13-0017

STATE	P.I. NUMBER
GA	0013700

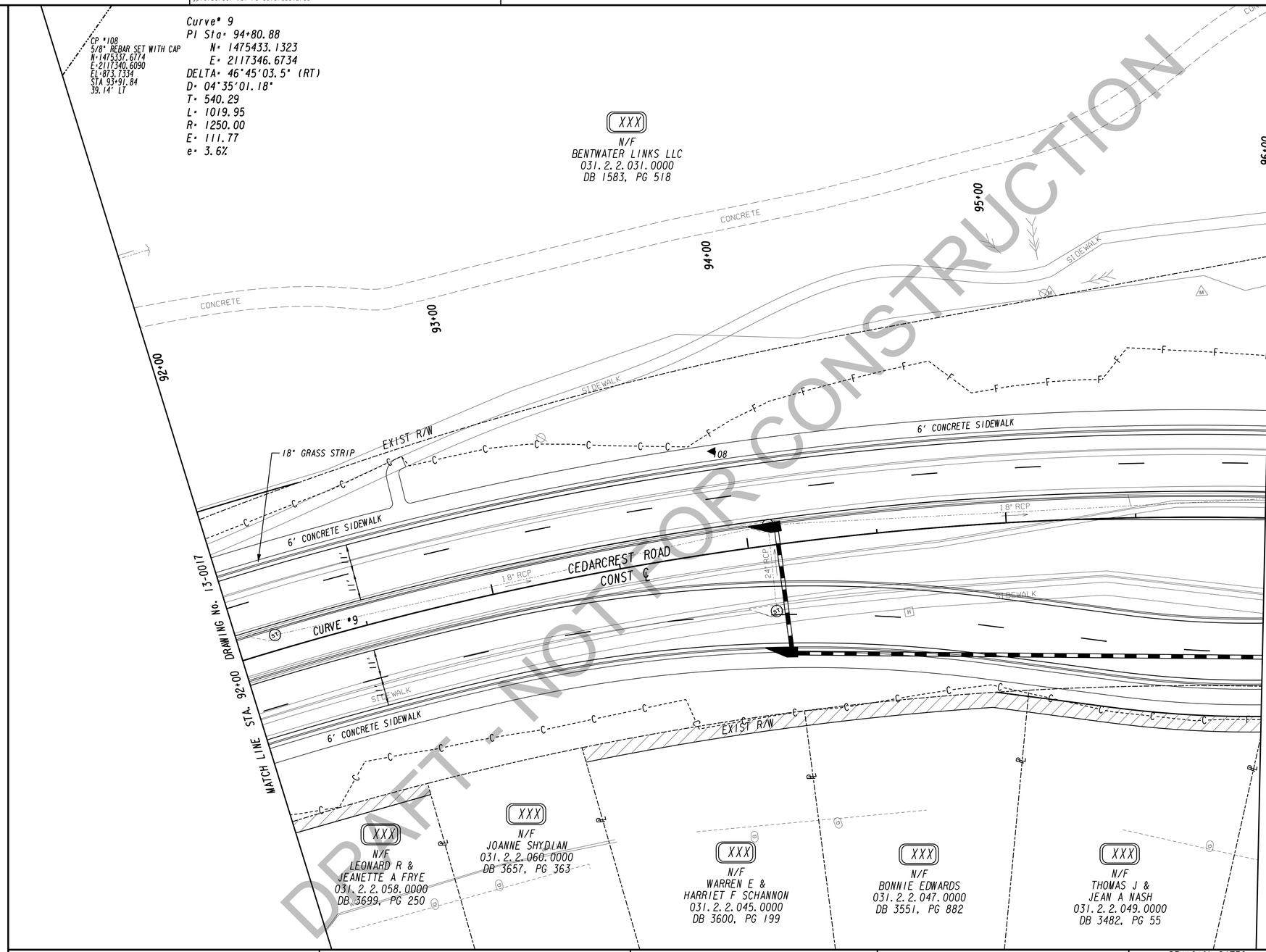

DRAFT - NOT FOR CONSTRUCTION

PROPERTY AND EXISTING R/W LINE
REQUIRED R/W LINE
CONSTRUCTION LIMITS
EASEMENT FOR CONSTR & MAINTENANCE OF SLOPES
EASEMENT FOR CONSTR OF SLOPES
EASEMENT FOR CONSTR OF DRIVES

BEGIN LIMIT OF ACCESS.....BLA
END LIMIT OF ACCESS.....ELA
LIMIT OF ACCESS
REQ'D R/W & LIMIT OF ACCESS
ORANGE BARRIER FENCE
ESA - ENV. SENSITIVE AREA (SEE ERIT TABLE)

TranSystems
5901-C Peachtree Dunwoody Rd
Suite 350
Atlanta, Georgia 30328
Tel 678.244.9730
Fax 770.216.1734
www.transystems.com

SCALE IN FEET
0 20 40 80

REVISION DATES

CONSTRUCTION PLAN

WIDENING CEDARCREST ROAD/CR 72 FROM HARMONY GROVE CHURCH RD. TO PAULDING & COBB COUNTY LINE

PI #0013700

CHECKED:		DATE:	
BACKCHECKED:		DATE:	
CORRECTED:		DATE:	
VERIFIED:		DATE:	

DRAWING No. 13-0018

10/23/2015 GPLN

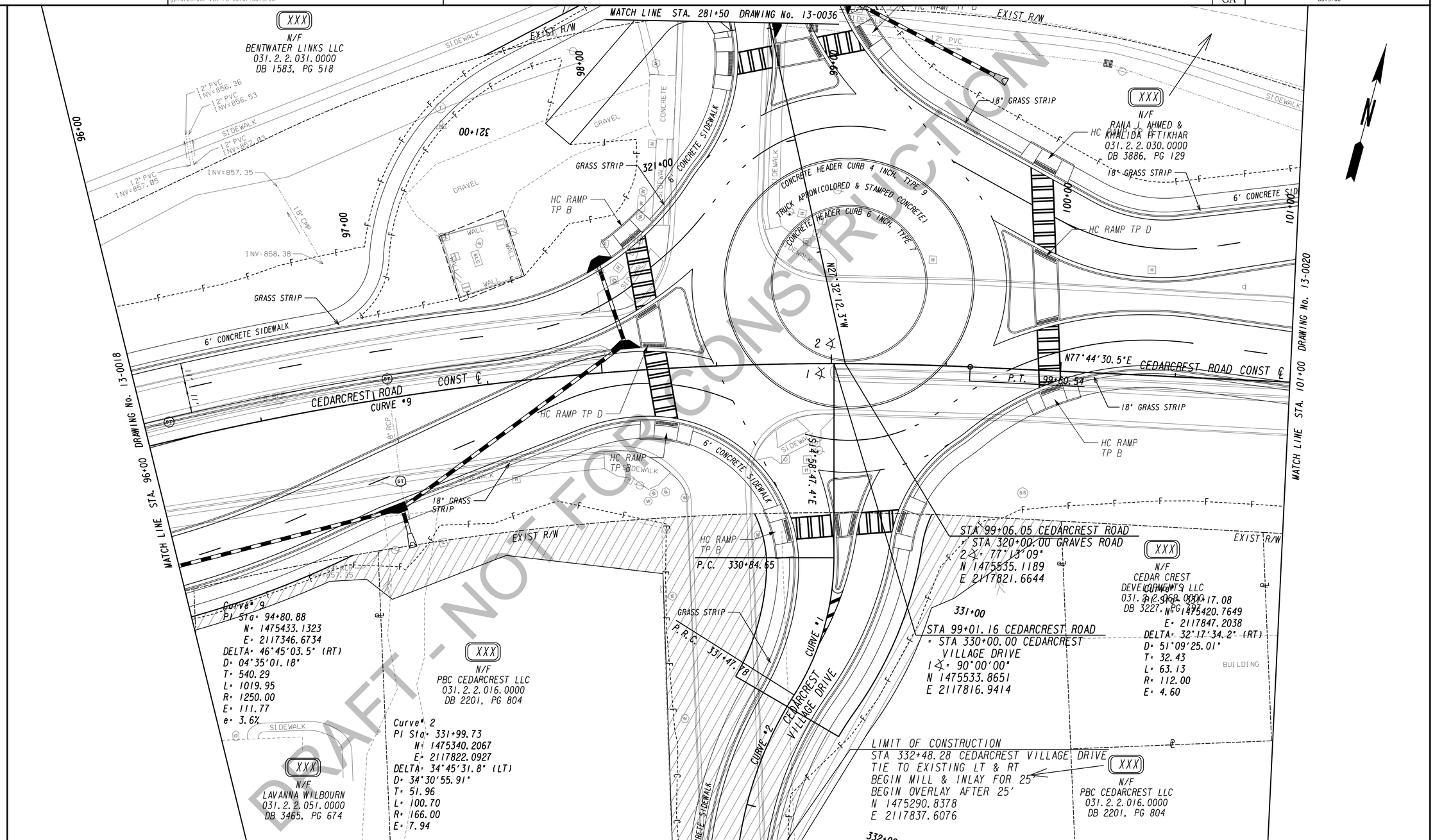

DRAFT - NOT FOR CONSTRUCTION

PROPERTY AND EXISTING R/W LINE
REQUIRED R/W LINE
CONSTRUCTION LIMITS
EASEMENT FOR CONSTR & MAINTENANCE OF SLOPES
EASEMENT FOR CONSTR OF SLOPES
EASEMENT FOR CONSTR OF DRIVES

BEGIN LIMIT OF ACCESS.....BLA
END LIMIT OF ACCESS.....ELA
LIMIT OF ACCESS
REQ'D R/W & LIMIT OF ACCESS
ORANGE BARRIER FENCE
ESA - ENV. SENSITIVE AREA (SEE ERIT TABLE)

TranSystems
5901-C Peachtree Dunwoody Rd
Suite 350
Atlanta, Georgia 30328
Tel 678.244.9730
Fax 770.216.1734
www.transystems.com

SCALE IN FEET
0 20 40 80

REVISION DATES

CONSTRUCTION PLAN

WIDENING CEDARCREST ROAD/CR 72 FROM HARMONY GROVE CHURCH RD. TO PAULDING & COBB COUNTY LINE

PI #0013700

CHECKED:		DATE:	DRAWING No.
BACKCHECKED:		DATE:	13-0019
CORRECTED:		DATE:	
VERIFIED:		DATE:	

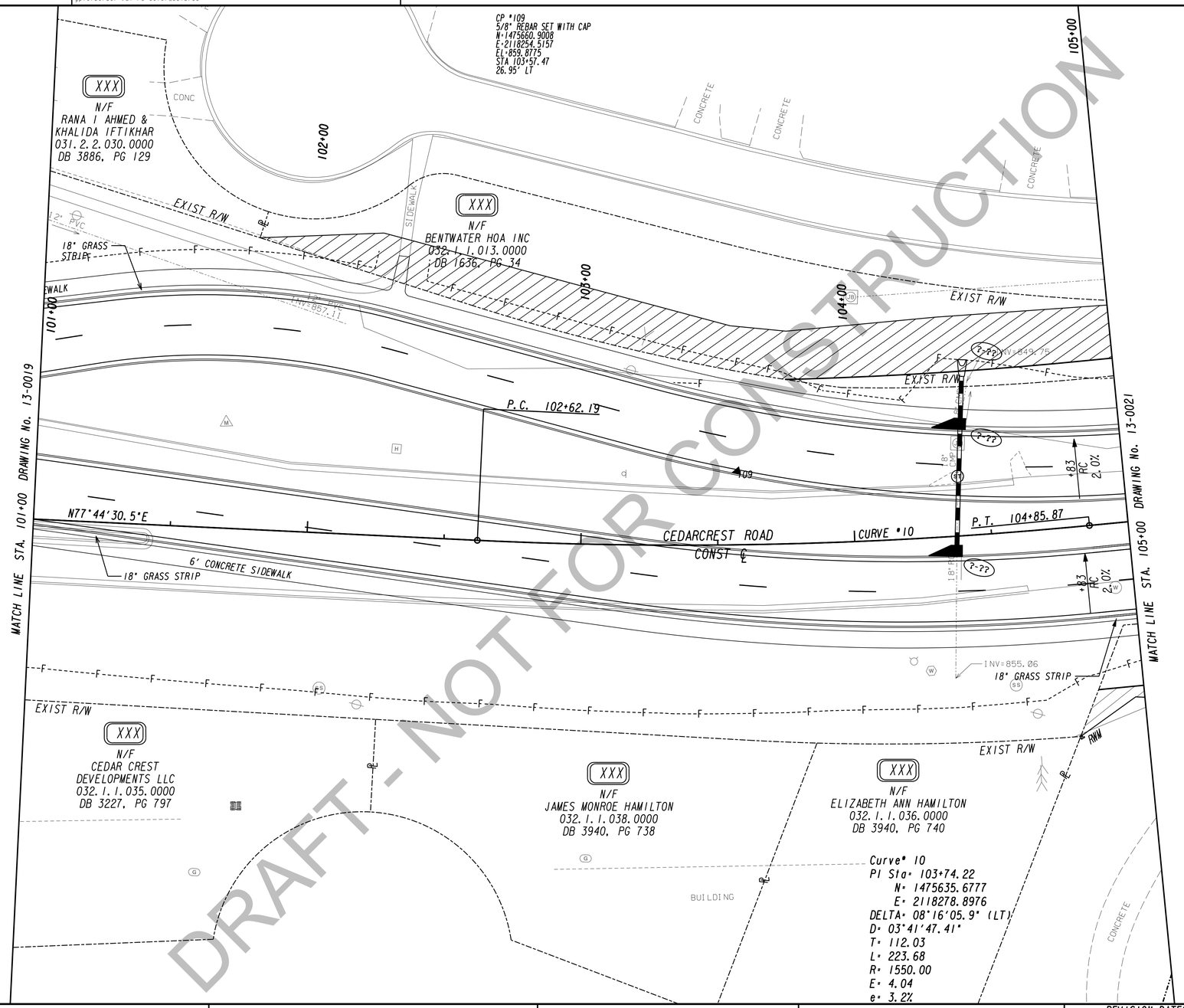

DRAFT - NOT FOR CONSTRUCTION

PROPERTY AND EXISTING R/W LINE
REQUIRED R/W LINE
CONSTRUCTION LIMITS
EASEMENT FOR CONSTR & MAINTENANCE OF SLOPES
EASEMENT FOR CONSTR OF SLOPES
EASEMENT FOR CONSTR OF DRIVES

BEGIN LIMIT OF ACCESS.....BLA
END LIMIT OF ACCESS.....ELA
LIMIT OF ACCESS
REQ'D R/W & LIMIT OF ACCESS
ORANGE BARRIER FENCE
ESA - ENV. SENSITIVE AREA (SEE ERIT TABLE)

TranSystems
5901-C Peachtree Dunwoody Rd
Suite 350
Atlanta, Georgia 30328
Tel 678.244.9730
Fax 770.216.1734
www.transystems.com

SCALE IN FEET
0 20 40 80

REVISION DATES

CONSTRUCTION PLAN

WIDENING CEDARCREST ROAD/CR 72 FROM HARMONY GROVE CHURCH RD. TO PAULDING & COBB COUNTY LINE

PI #0013700

CHECKED:		DATE:	
BACKCHECKED:		DATE:	
CORRECTED:		DATE:	
VERIFIED:		DATE:	

DRAWING No. 13-0020

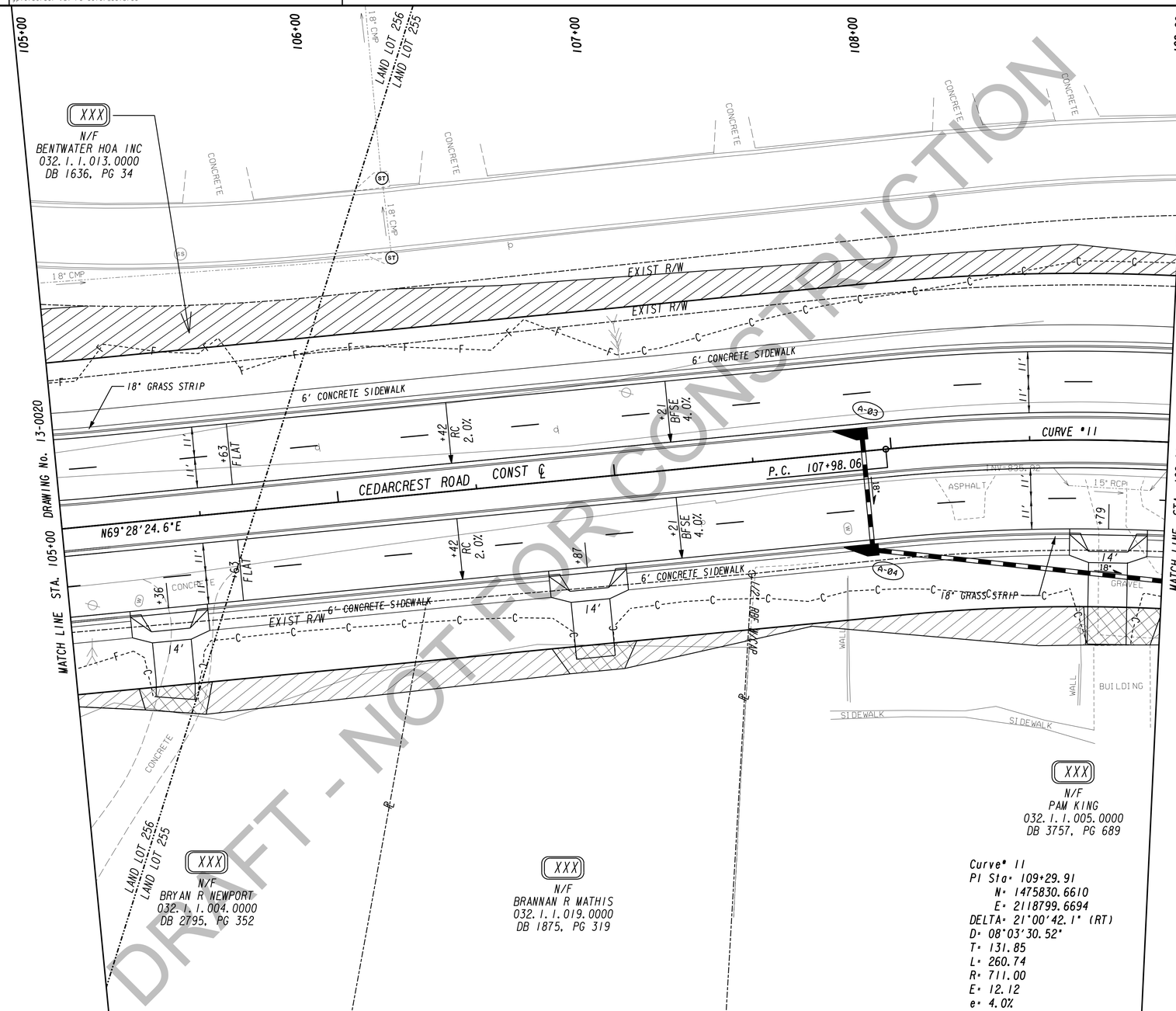

DRAFT - NOT FOR CONSTRUCTION

PROPERTY AND EXISTING R/W LINE
REQUIRED R/W LINE
CONSTRUCTION LIMITS
EASEMENT FOR CONSTR & MAINTENANCE OF SLOPES
EASEMENT FOR CONSTR OF SLOPES
EASEMENT FOR CONSTR OF DRIVES

BEGIN LIMIT OF ACCESS.....BLA
END LIMIT OF ACCESS.....ELA
LIMIT OF ACCESS
REQ'D R/W & LIMIT OF ACCESS
ORANGE BARRIER FENCE
ESA - ENV. SENSITIVE AREA (SEE ERIT TABLE)

TranSystems
5901-C Peachtree Dunwoody Rd
Suite 350
Atlanta, Georgia 30328
Tel 678.244.9730
Fax 770.216.1734
www.transystems.com

SCALE IN FEET
0 20 40 80

REVISION DATES

CONSTRUCTION PLAN

WIDENING CEDARCREST ROAD/CR 72 FROM HARMONY GROVE CHURCH RD. TO PAULDING & COBB COUNTY LINE

PI #0013700

CHECKED:		DATE:		DRAWING No.
BACKCHECKED:		DATE:		13-0021
CORRECTED:		DATE:		
VERIFIED:		DATE:		

STATE	P.I. NUMBER
GA	0013700

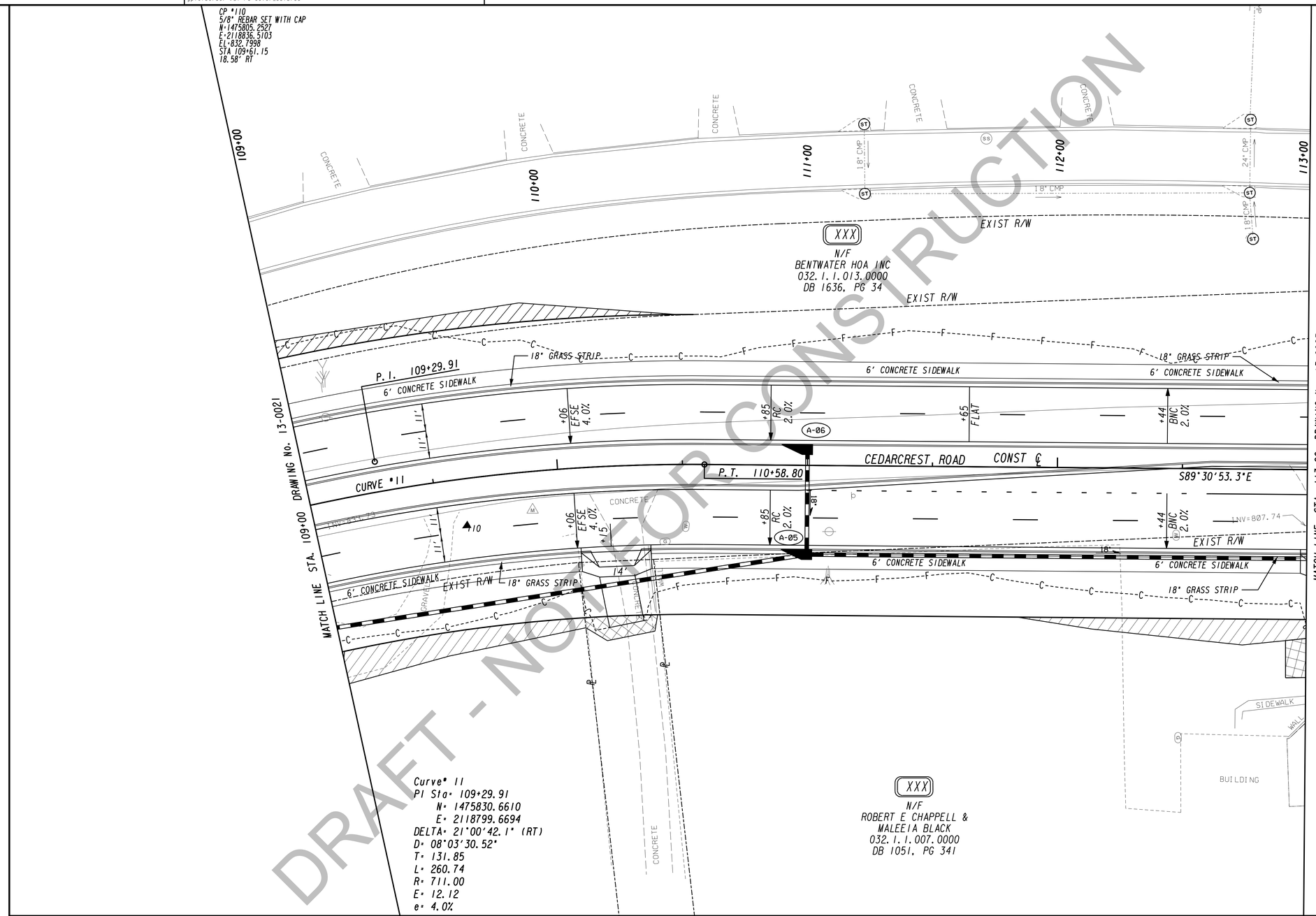

DRAFT - NOT FOR CONSTRUCTION

PROPERTY AND EXISTING R/W LINE
REQUIRED R/W LINE
CONSTRUCTION LIMITS
EASEMENT FOR CONSTR & MAINTENANCE OF SLOPES
EASEMENT FOR CONSTR OF SLOPES
EASEMENT FOR CONSTR OF DRIVES

BEGIN LIMIT OF ACCESS.....BLA
END LIMIT OF ACCESS.....ELA
LIMIT OF ACCESS
REQ'D R/W & LIMIT OF ACCESS
ORANGE BARRIER FENCE
ESA - ENV. SENSITIVE AREA (SEE ERIT TABLE)

TranSystems
5901-C Peachtree Dunwoody Rd
Suite 350
Atlanta, Georgia 30328
Tel 678.244.9730
Fax 770.216.1734
www.transystems.com

SCALE IN FEET
0 20 40 80

REVISION DATES

CONSTRUCTION PLAN

WIDENING CEDARCREST ROAD/CR 72 FROM HARMONY GROVE CHURCH RD. TO PAULDING & COBB COUNTY LINE

PI #0013700

CHECKED:	DATE:	DRAWING No.
BACKCHECKED:	DATE:	13-0022
CORRECTED:	DATE:	
VERIFIED:	DATE:	

10/23/2015 GPLN

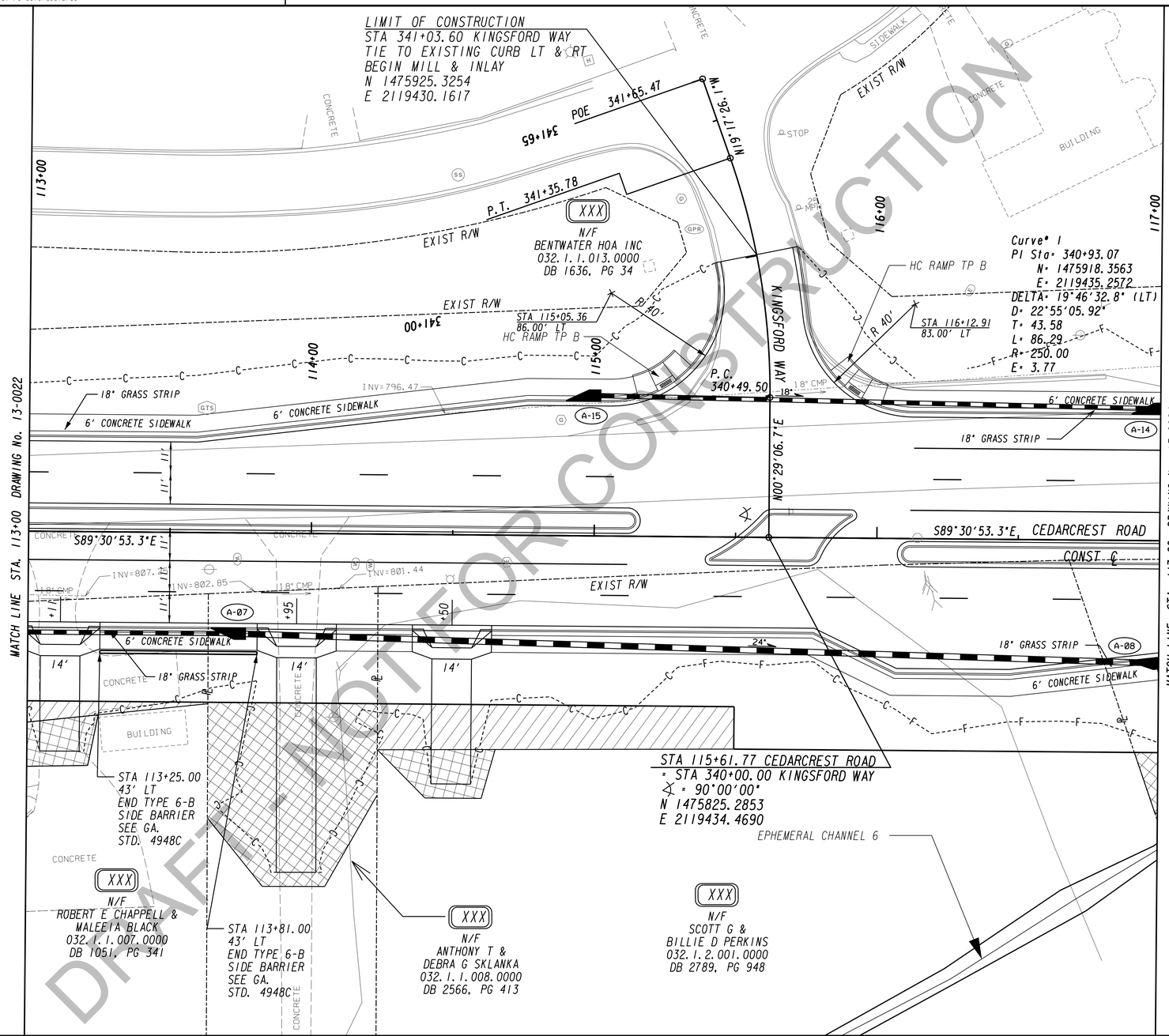

DRAFT - NOT FOR CONSTRUCTION

PROPERTY AND EXISTING R/W LINE
REQUIRED R/W LINE
CONSTRUCTION LIMITS
EASEMENT FOR CONSTR & MAINTENANCE OF SLOPES
EASEMENT FOR CONSTR OF SLOPES
EASEMENT FOR CONSTR OF DRIVES

BEGIN LIMIT OF ACCESS.....BLA
END LIMIT OF ACCESS.....ELA
LIMIT OF ACCESS
REQ'D R/W & LIMIT OF ACCESS
ORANGE BARRIER FENCE
ESA - ENV. SENSITIVE AREA (SEE ERIT TABLE)

TranSystems
5901-C Peachtree Dunwoody Rd
Suite 350
Atlanta, Georgia 30328
Tel 678.244.9730
Fax 770.216.1734
www.transystems.com

SCALE IN FEET
0 20 40 80

REVISION DATES

CONSTRUCTION PLAN

WIDENING CEDARCREST ROAD/CR 72 FROM HARMONY GROVE CHURCH RD. TO PAULDING & COBB COUNTY LINE

PI #0013700

CHECKED:		DATE:	DRAWING No.
BACKCHECKED:		DATE:	13-0023
CORRECTED:		DATE:	
VERIFIED:		DATE:	

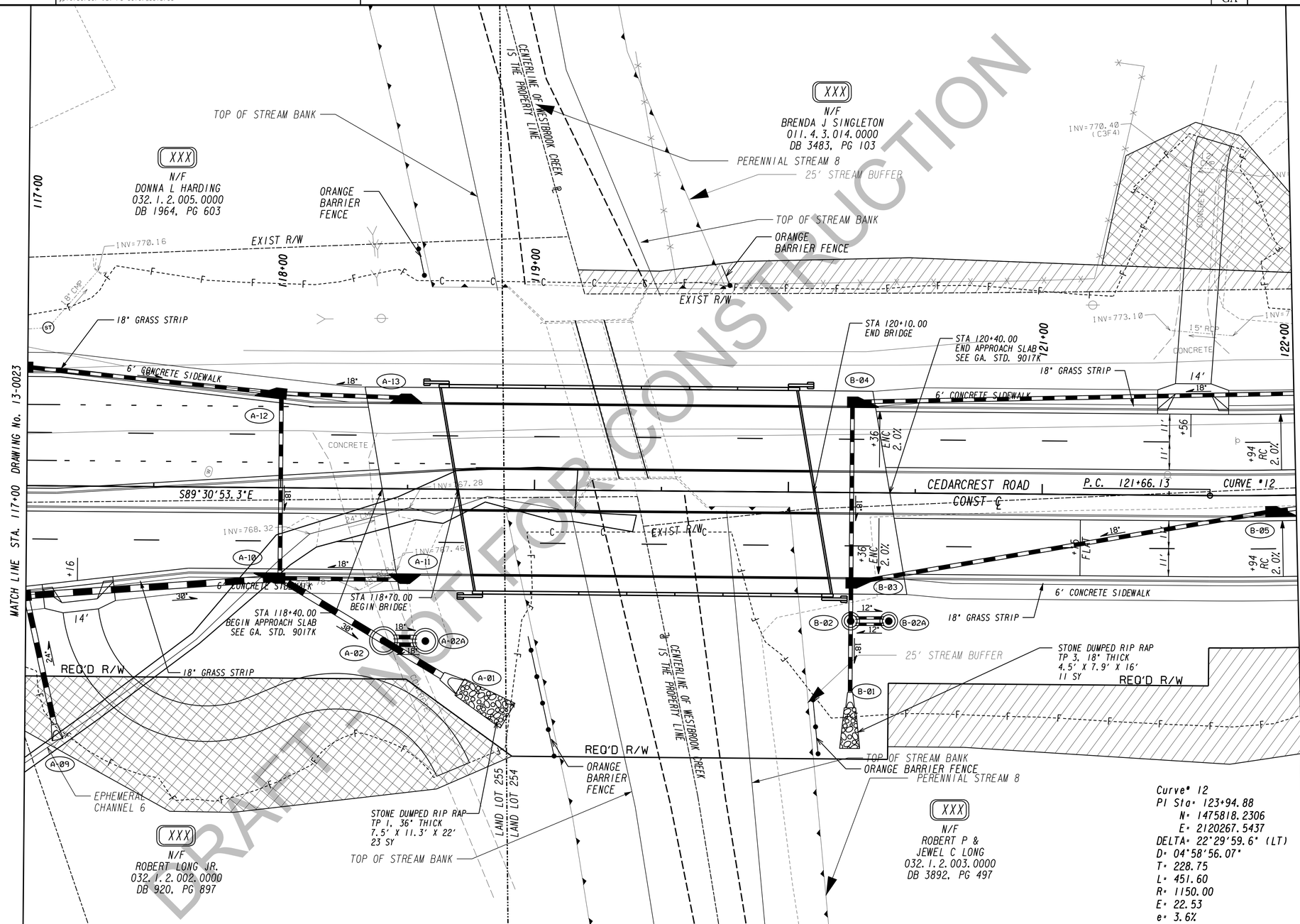

DRAFT NOT FOR CONSTRUCTION

PROPERTY AND EXISTING R/W LINE	
REQUIRED R/W LINE	
CONSTRUCTION LIMITS	C F
EASEMENT FOR CONSTR & MAINTENANCE OF SLOPES	
EASEMENT FOR CONSTR OF SLOPES	
EASEMENT FOR CONSTR OF DRIVES	

BEGIN LIMIT OF ACCESS	BLA
END LIMIT OF ACCESS	ELA
LIMIT OF ACCESS	
REQ'D R/W & LIMIT OF ACCESS	
ORANGE BARRIER FENCE	
ESA - ENV. SENSITIVE AREA (SEE ERIT TABLE)	

TranSystems
5901-C Peachtree Dunwoody Rd
Suite 350
Atlanta, Georgia 30328
Tel 678.244.9730
Fax 770.216.1734
www.transystems.com

SCALE IN FEET
0 20 40 80

REVISION DATES

CONSTRUCTION PLAN

WIDENING CEDARCREST ROAD/CR 72 FROM HARMONY GROVE CHURCH RD. TO PAULDING & COBB COUNTY LINE

PI #0013700

CHECKED:		DATE:	
BACKCHECKED:		DATE:	
CORRECTED:		DATE:	
VERIFIED:		DATE:	

DRAWING No. 13-0024

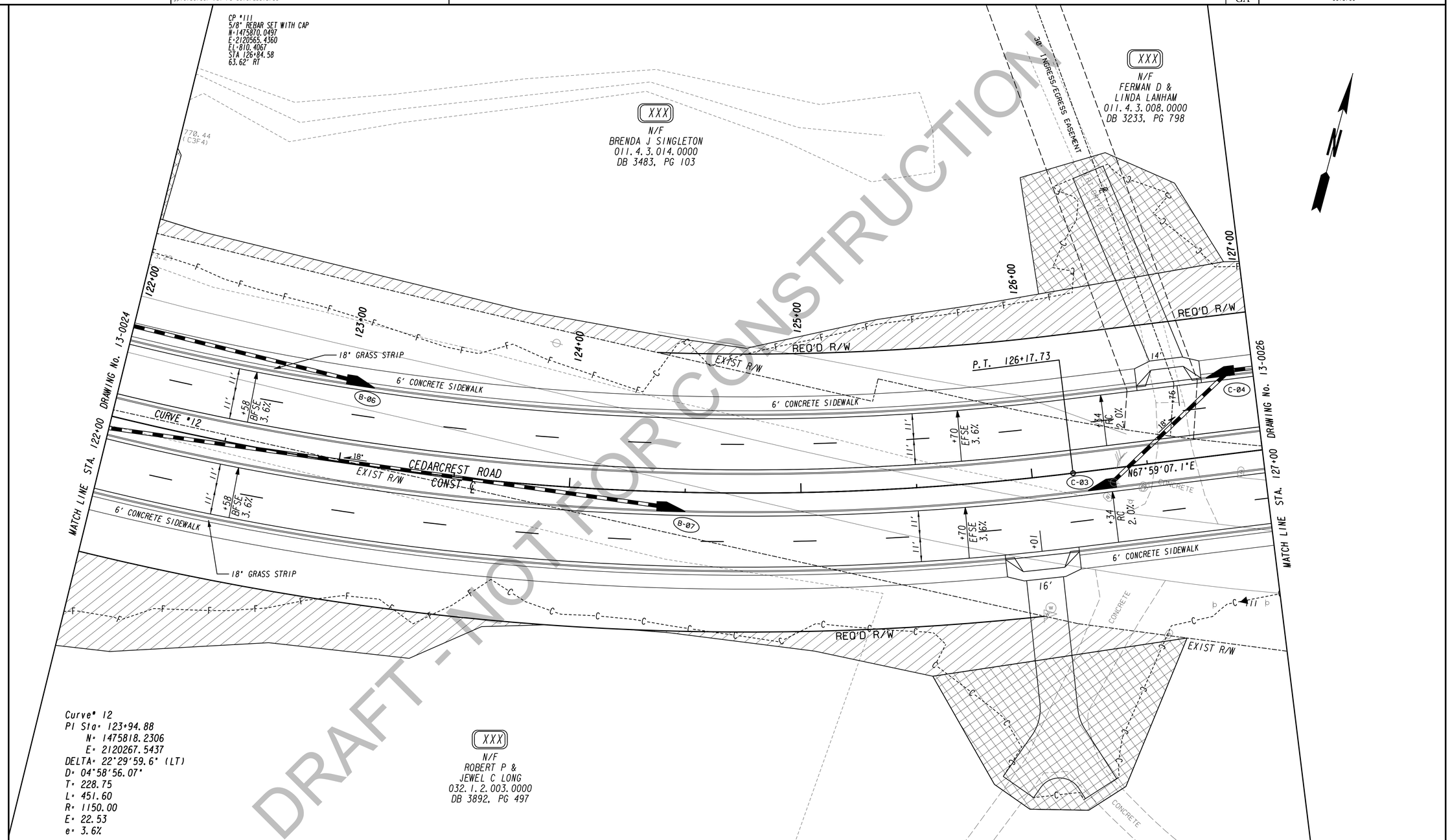

DRAFT - NOT FOR CONSTRUCTION

Curve# 12
PI Sta= 123+94.88
N= 1475818.2306
E= 2120267.5437
DELTA= 22°29'59.6" (LT)
D= 04°58'56.07"
T= 228.75
L= 451.60
R= 1150.00
E= 22.53
e= 3.6%

PROPERTY AND EXISTING R/W LINE
REQUIRED R/W LINE
CONSTRUCTION LIMITS
EASEMENT FOR CONSTR & MAINTENANCE OF SLOPES
EASEMENT FOR CONSTR OF SLOPES
EASEMENT FOR CONSTR OF DRIVES

BEGIN LIMIT OF ACCESS.....BLA
END LIMIT OF ACCESS.....ELA
LIMIT OF ACCESS
REQ'D R/W & LIMIT OF ACCESS
ORANGE BARRIER FENCE
ESA - ENV. SENSITIVE AREA (SEE ERIT TABLE)

TranSystems
5901-C Peachtree Dunwoody Rd
Suite 350
Atlanta, Georgia 30328
Tel 678.244.9730
Fax 770.216.1734
www.transystems.com

SCALE IN FEET
0 20 40 80

REVISION DATES

CONSTRUCTION PLAN

WIDENING CEDARCREST ROAD/CR 72 FROM HARMONY GROVE CHURCH RD. TO PAULDING & COBB COUNTY LINE

PI #0013700

CHECKED:		DATE:	DRAWING No.
BACKCHECKED:		DATE:	
CORRECTED:		DATE:	13-0025
VERIFIED:		DATE:	

STATE	P.I. NUMBER
GA	0013700

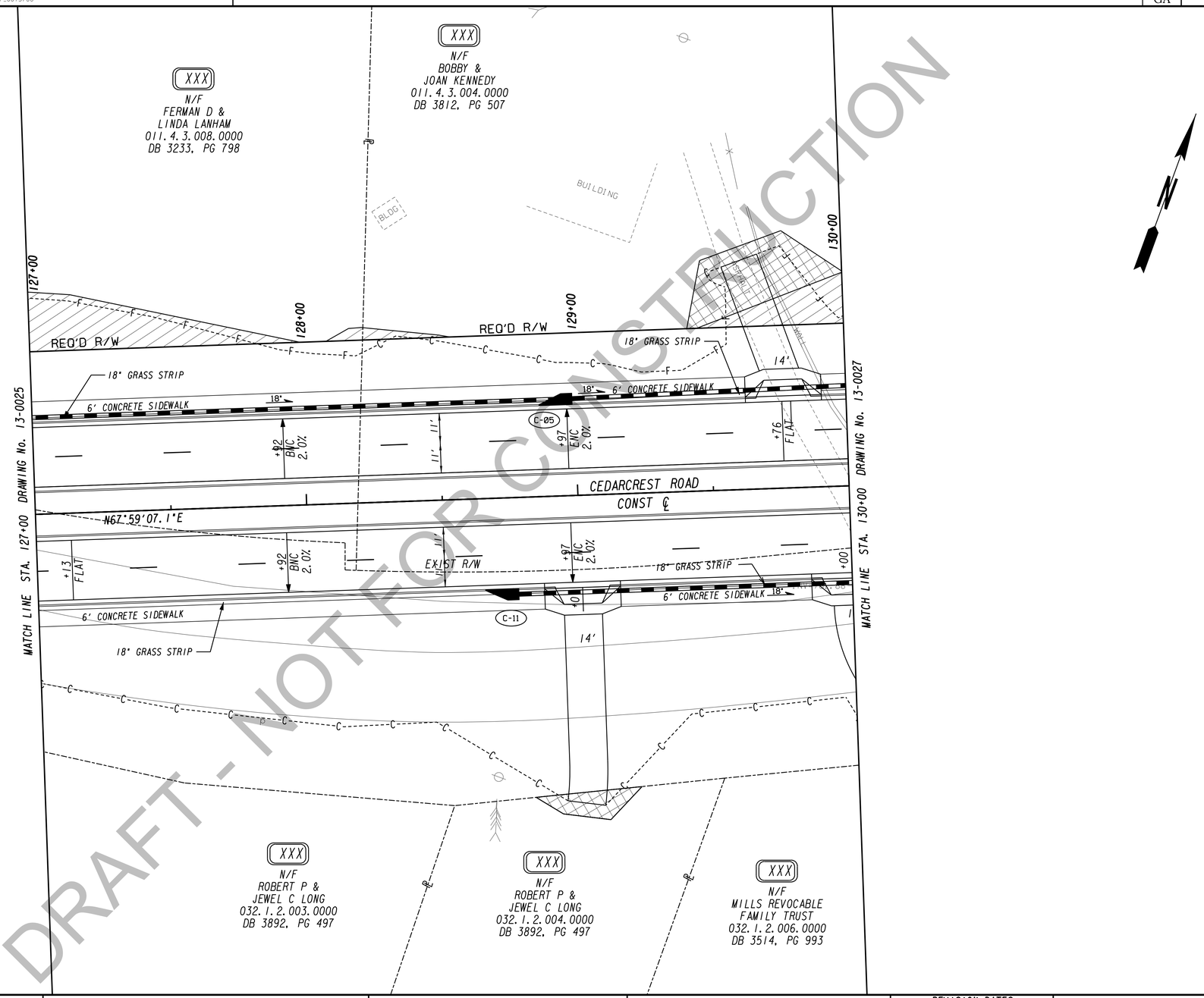

DRAFT - NOT FOR CONSTRUCTION

PROPERTY AND EXISTING R/W LINE
REQUIRED R/W LINE
CONSTRUCTION LIMITS
EASEMENT FOR CONSTR & MAINTENANCE OF SLOPES
EASEMENT FOR CONSTR OF SLOPES
EASEMENT FOR CONSTR OF DRIVES

BEGIN LIMIT OF ACCESS.....BLA
END LIMIT OF ACCESS.....ELA
LIMIT OF ACCESS
REQ'D R/W & LIMIT OF ACCESS
ORANGE BARRIER FENCE
ESA - ENV. SENSITIVE AREA (SEE ERIT TABLE)

TranSystems
5901-C Peachtree Dunwoody Rd
Suite 350
Atlanta, Georgia 30328
Tel 678.244.9730
Fax 770.216.1734
www.transystems.com

SCALE IN FEET
0 20 40 80

REVISION DATES

CONSTRUCTION PLAN

WIDENING CEDARCREST ROAD/CR 72 FROM HARMONY GROVE CHURCH RD. TO PAULDING & COBB COUNTY LINE

PI #0013700

CHECKED:	DATE:	DRAWING No.
BACKCHECKED:	DATE:	13-0026
CORRECTED:	DATE:	
VERIFIED:	DATE:	

10/23/2015 GPLN

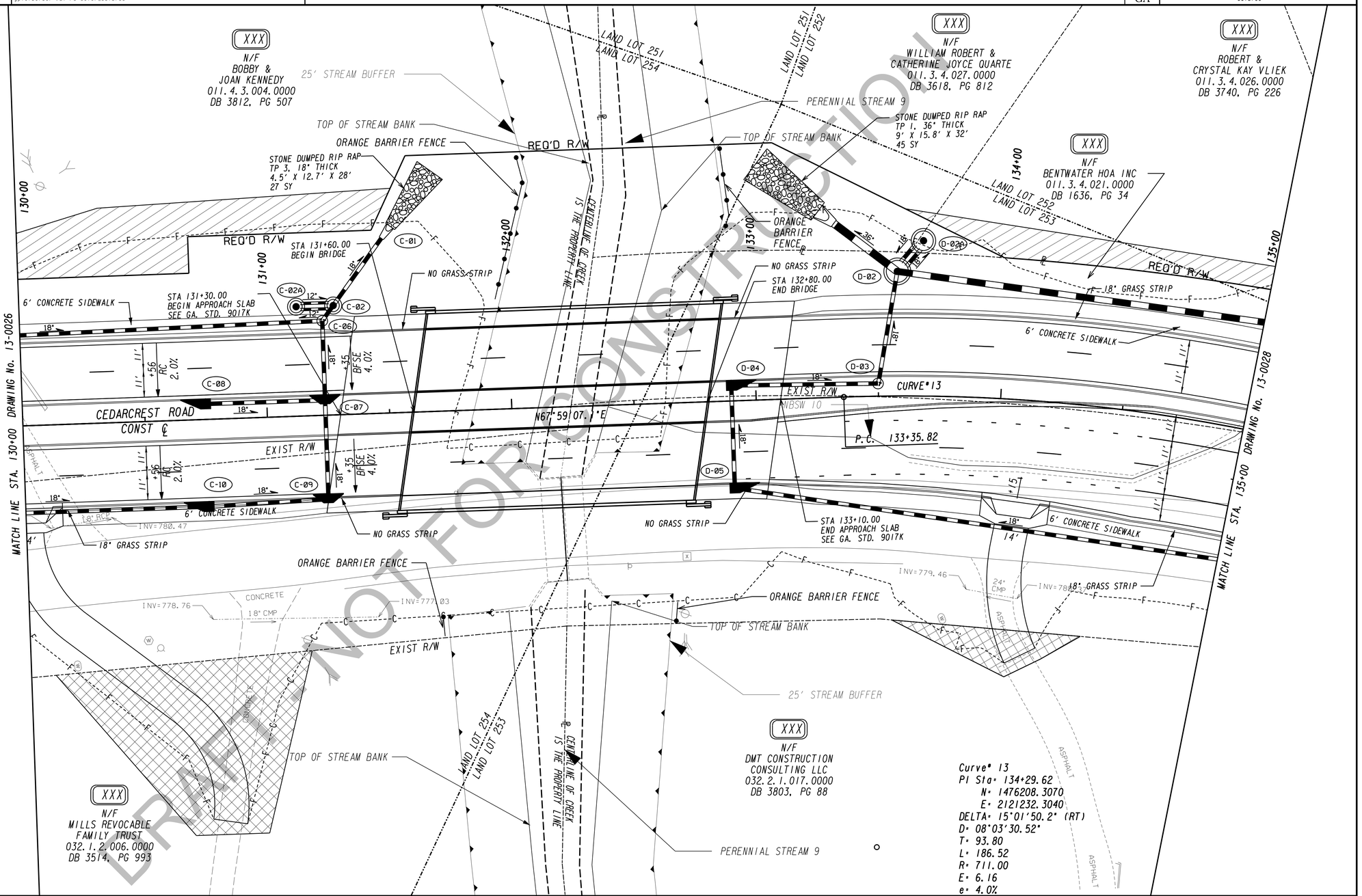

DRAFT - NOT FOR CONSTRUCTION

PROPERTY AND EXISTING R/W LINE
REQUIRED R/W LINE
CONSTRUCTION LIMITS
EASEMENT FOR CONSTR & MAINTENANCE OF SLOPES
EASEMENT FOR CONSTR OF SLOPES
EASEMENT FOR CONSTR OF DRIVES

BEGIN LIMIT OF ACCESS.....BLA
END LIMIT OF ACCESS.....ELA
LIMIT OF ACCESS
REQ'D R/W & LIMIT OF ACCESS
ORANGE BARRIER FENCE
ESA - ENV. SENSITIVE AREA (SEE ERIT TABLE)

TranSystems
5901-C Peachtree Dunwoody Rd
Suite 350
Atlanta, Georgia 30328
Tel 678.244.9730
Fax 770.216.1734
www.transystems.com

SCALE IN FEET
0 20 40 80

REVISION DATES

CONSTRUCTION PLAN

WIDENING CEDARCREST ROAD/CR 72 FROM HARMONY GROVE CHURCH RD. TO PAULDING & COBB COUNTY LINE

PI #0013700

CHECKED:		DATE:	DRAWING No.
BACKCHECKED:		DATE:	13-0027
CORRECTED:		DATE:	
VERIFIED:		DATE:	

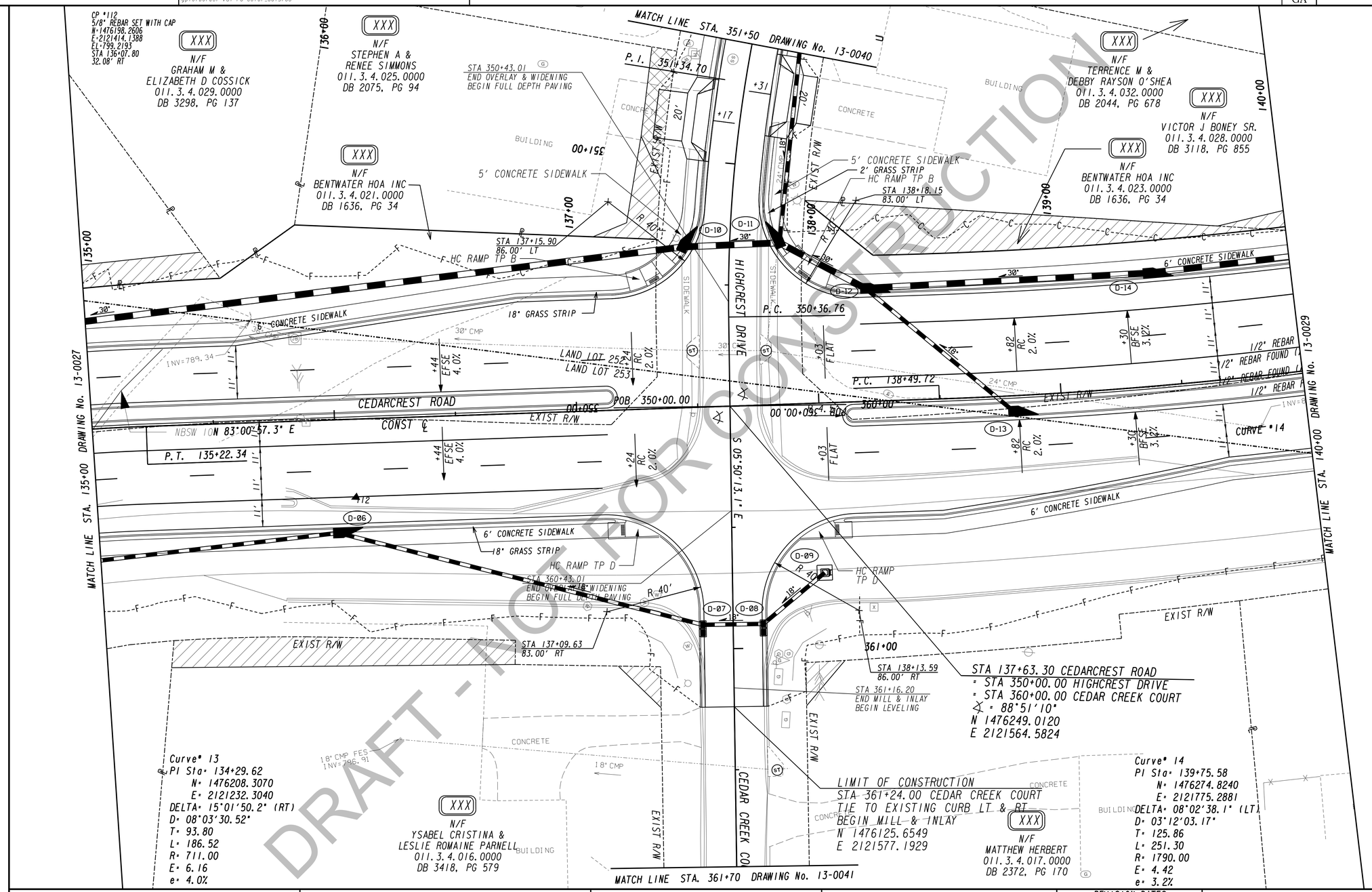

PROPERTY AND EXISTING R/W LINE	
REQUIRED R/W LINE	
CONSTRUCTION LIMITS	
EASEMENT FOR CONSTR & MAINTENANCE OF SLOPES	
EASEMENT FOR CONSTR OF SLOPES	
EASEMENT FOR CONSTR OF DRIVES	

BEGIN LIMIT OF ACCESS	BLA
END LIMIT OF ACCESS	ELA
LIMIT OF ACCESS	
REQ'D R/W & LIMIT OF ACCESS	
ORANGE BARRIER FENCE	
ESA - ENV. SENSITIVE AREA (SEE ERIT TABLE)	

TranSystems
5901-C Peachtree Dunwoody Rd
Suite 350
Atlanta, Georgia 30328
Tel 678.244.9730
Fax 770.216.1734
www.transystems.com

SCALE IN FEET
0 20 40 80

REVISION DATES

CONSTRUCTION PLAN

WIDENING CEDARCREST ROAD/CR 72 FROM HARMONY GROVE CHURCH RD. TO PAULDING & COBB COUNTY LINE

PI #0013700

CHECKED:		DATE:	DRAWING No.
BACKCHECKED:		DATE:	
CORRECTED:		DATE:	13-0028
VERIFIED:		DATE:	

10/23/2015 GPLN

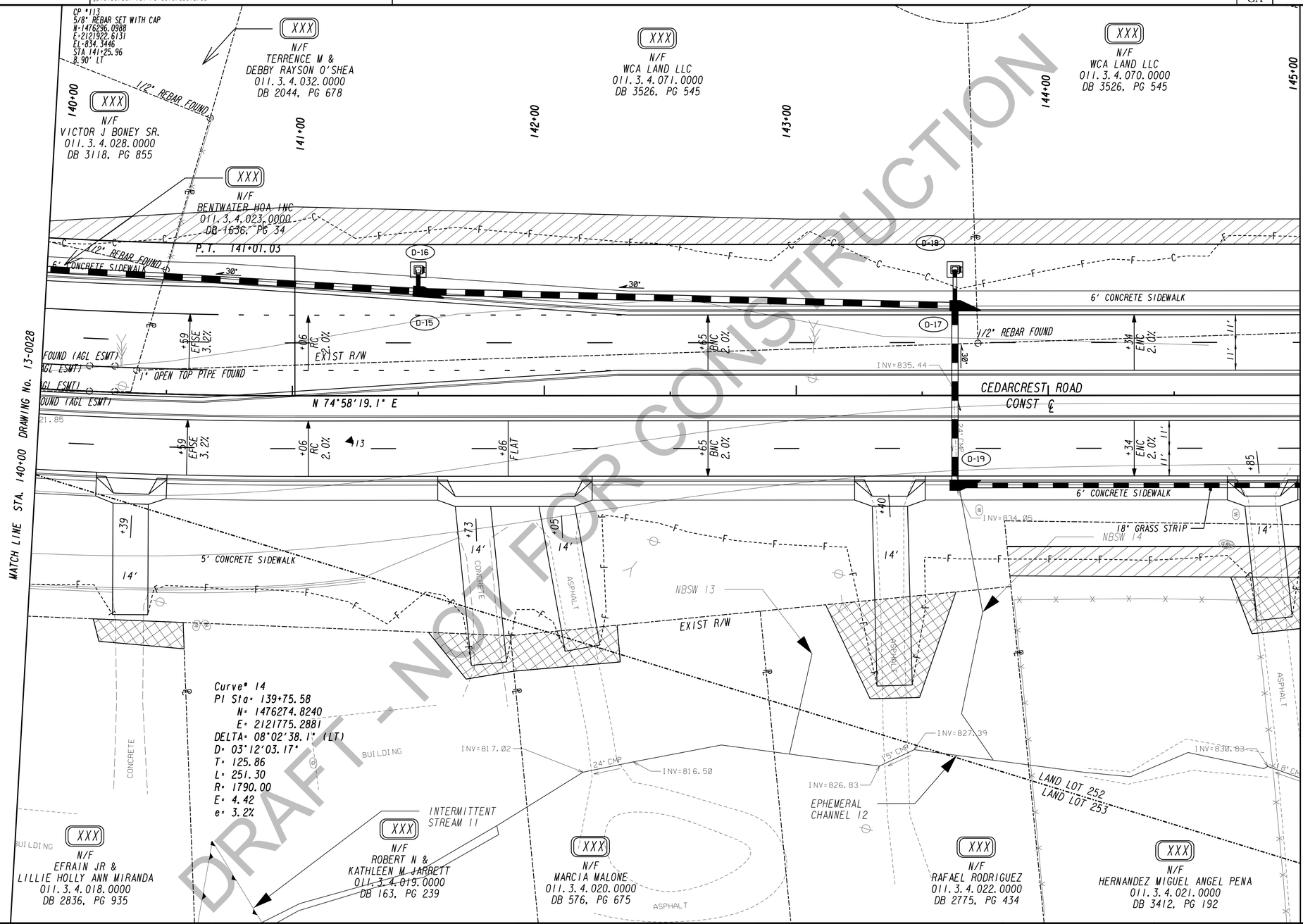

DRAFT - NOT FOR CONSTRUCTION

PROPERTY AND EXISTING R/W LINE
REQUIRED R/W LINE
CONSTRUCTION LIMITS
EASEMENT FOR CONSTR & MAINTENANCE OF SLOPES
EASEMENT FOR CONSTR OF SLOPES
EASEMENT FOR CONSTR OF DRIVES

BEGIN LIMIT OF ACCESS.....BLA
END LIMIT OF ACCESS.....ELA
LIMIT OF ACCESS
REQ'D R/W & LIMIT OF ACCESS
ORANGE BARRIER FENCE
ESA - ENV. SENSITIVE AREA (SEE ERIT TABLE)

TranSystems
5901-C Peachtree Dunwoody Rd
Suite 350
Atlanta, Georgia 30328
Tel 678.244.9730
Fax 770.216.1734
www.transystems.com

SCALE IN FEET
0 20 40 80

REVISION DATES

CONSTRUCTION PLAN

WIDENING CEDARCREST ROAD/CR 72 FROM HARMONY GROVE CHURCH RD. TO PAULDING & COBB COUNTY LINE

PI #0013700

CHECKED:	DATE:	DRAWING No.
BACKCHECKED:	DATE:	13-0029
CORRECTED:	DATE:	
VERIFIED:	DATE:	

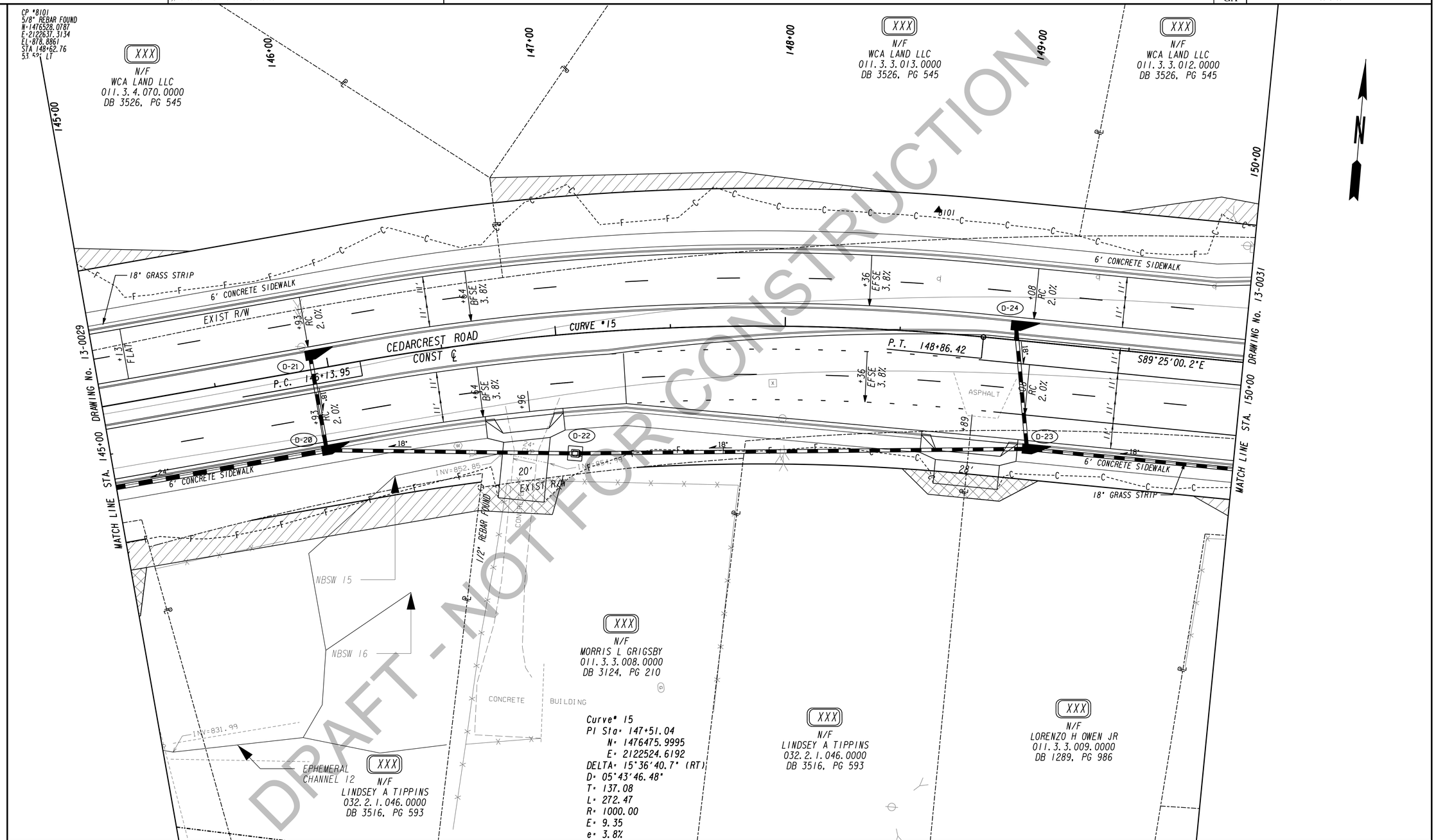

DRAFT - NOT FOR CONSTRUCTION

PROPERTY AND EXISTING R/W LINE
REQUIRED R/W LINE
CONSTRUCTION LIMITS
EASEMENT FOR CONSTR & MAINTENANCE OF SLOPES
EASEMENT FOR CONSTR OF SLOPES
EASEMENT FOR CONSTR OF DRIVES

BEGIN LIMIT OF ACCESS.....BLA
END LIMIT OF ACCESS.....ELA
LIMIT OF ACCESS
REQ'D R/W & LIMIT OF ACCESS
ORANGE BARRIER FENCE
ESA - ENV. SENSITIVE AREA (SEE ERIT TABLE)

TranSystems
5901-C Peachtree Dunwoody Rd
Suite 350
Atlanta, Georgia 30328
Tel 678.244.9730
Fax 770.216.1734
www.transystems.com

SCALE IN FEET
0 20 40 80

REVISION DATES

CONSTRUCTION PLAN

WIDENING CEDARCREST ROAD/CR 72 FROM HARMONY GROVE CHURCH RD. TO PAULDING & COBB COUNTY LINE

PI #0013700

CHECKED:		DATE:		DRAWING No.
BACKCHECKED:		DATE:		13-0030
CORRECTED:		DATE:		
VERIFIED:		DATE:		

STATE	P.I. NUMBER
GA	0013700

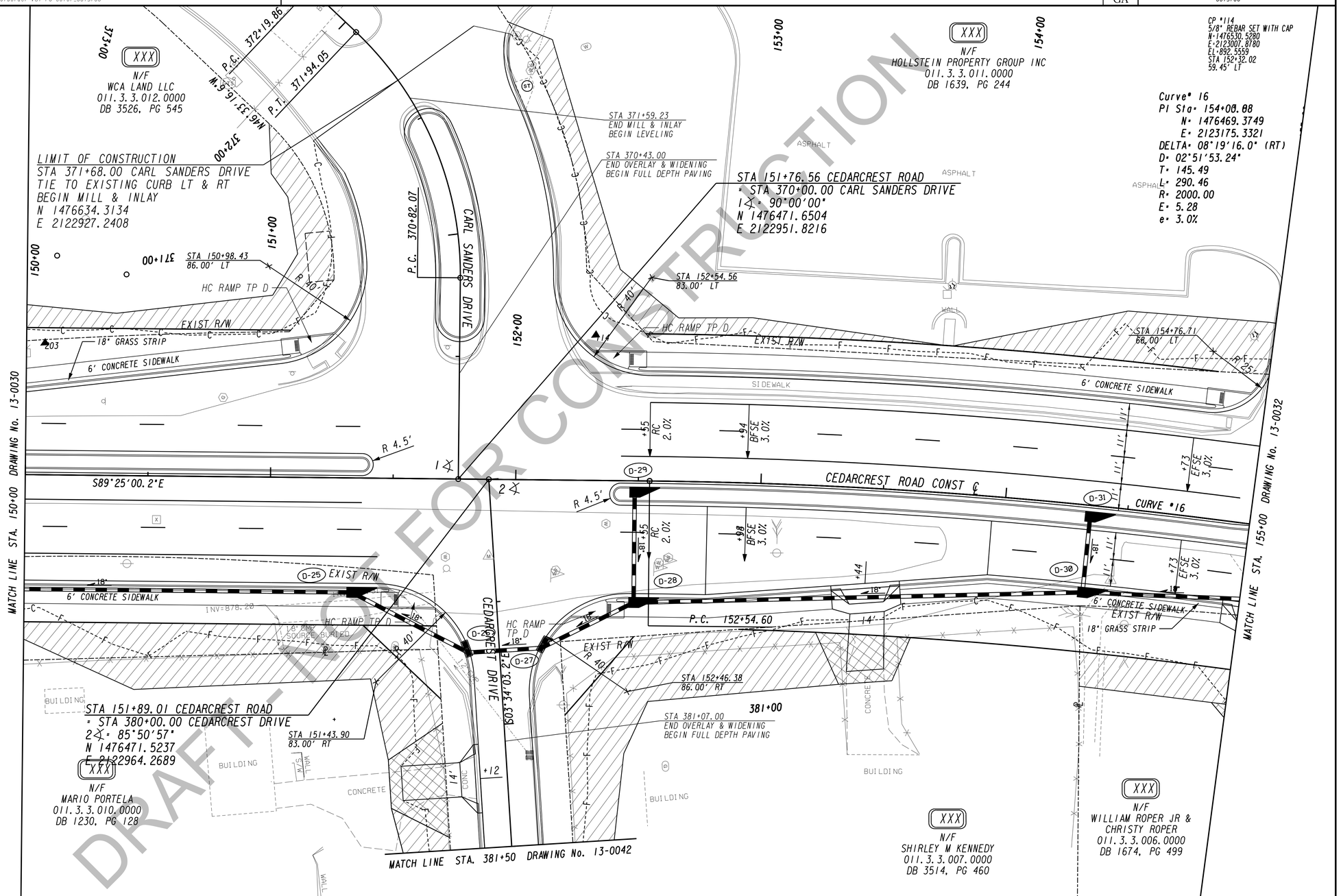

DRAFT - NOT FOR CONSTRUCTION

MATCH LINE STA. 150+00 DRAWING No. 13-0030

MATCH LINE STA. 155+00 DRAWING No. 13-0032

PROPERTY AND EXISTING R/W LINE	
REQUIRED R/W LINE	
CONSTRUCTION LIMITS	
EASEMENT FOR CONSTR & MAINTENANCE OF SLOPES	
EASEMENT FOR CONSTR OF SLOPES	
EASEMENT FOR CONSTR OF DRIVES	

BEGIN LIMIT OF ACCESS	BLA
END LIMIT OF ACCESS	ELA
LIMIT OF ACCESS	
REQ'D R/W & LIMIT OF ACCESS	
ORANGE BARRIER FENCE	
ESA - ENV. SENSITIVE AREA (SEE ERIT TABLE)	

TranSystems
5901-C Peachtree Dunwoody Rd
Suite 350
Atlanta, Georgia 30328
Tel 678.244.9730
Fax 770.216.1734
www.transystems.com

SCALE IN FEET
0 20 40 80

REVISION DATES

CONSTRUCTION PLAN

WIDENING CEDARCREST ROAD/CR 72 FROM HARMONY GROVE CHURCH RD. TO PAULDING & COBB COUNTY LINE

PI #0013700

CHECKED:		DATE:	
BACKCHECKED:		DATE:	
CORRECTED:		DATE:	
VERIFIED:		DATE:	

DRAWING No. 13-0031

10/23/2015 GPLN

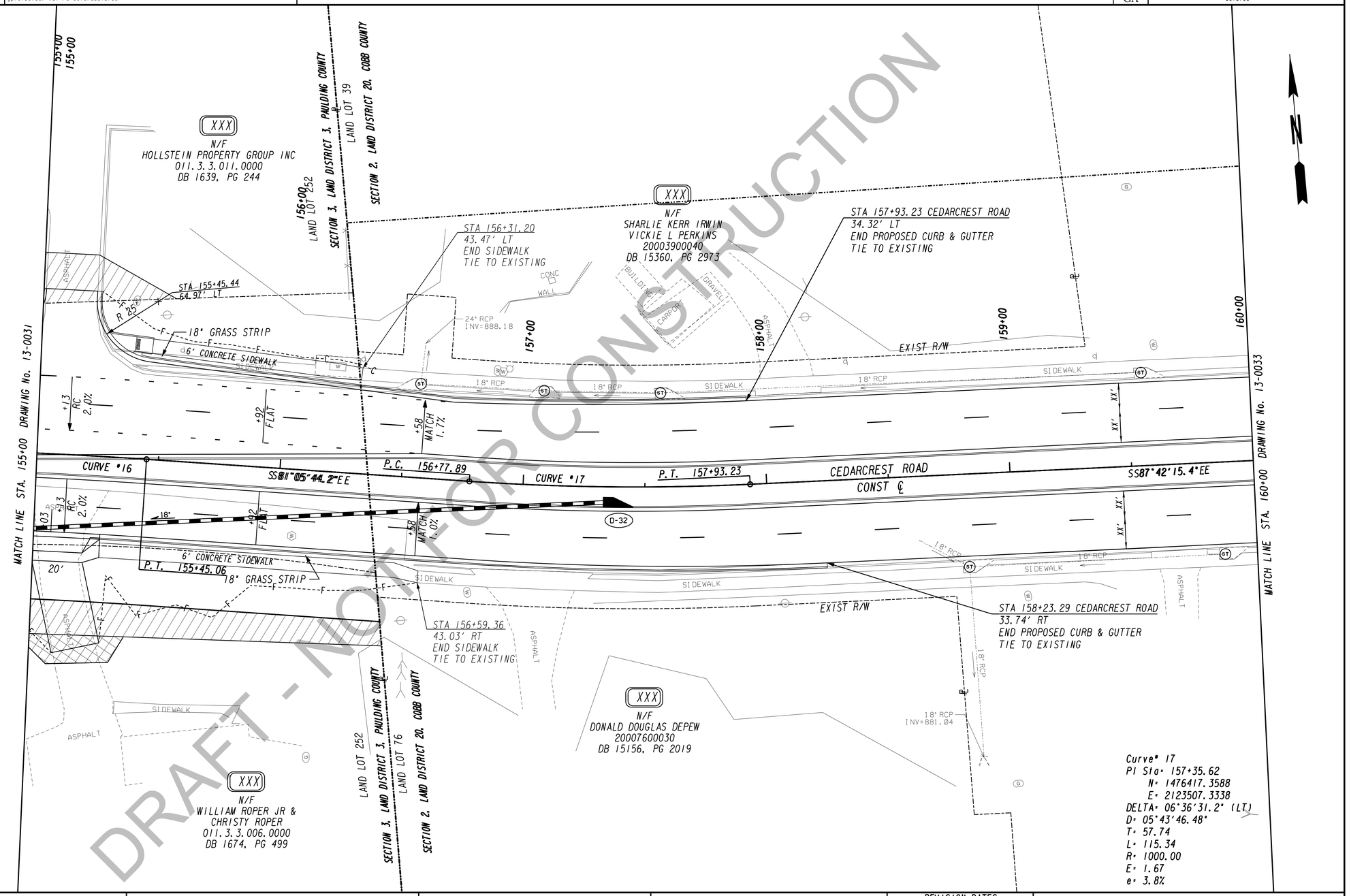

DRAFT - NOT FOR CONSTRUCTION

PROPERTY AND EXISTING R/W LINE
REQUIRED R/W LINE
CONSTRUCTION LIMITS
EASEMENT FOR CONSTR & MAINTENANCE OF SLOPES
EASEMENT FOR CONSTR OF SLOPES
EASEMENT FOR CONSTR OF DRIVES

BEGIN LIMIT OF ACCESS.....BLA
END LIMIT OF ACCESS.....ELA
LIMIT OF ACCESS
REQ'D R/W & LIMIT OF ACCESS
ORANGE BARRIER FENCE
ESA - ENV. SENSITIVE AREA (SEE ERIT TABLE)

TranSystems
5901-C Peachtree Dunwoody Rd
Suite 350
Atlanta, Georgia 30328
Tel 678.244.9730
Fax 770.216.1734
www.transystems.com

SCALE IN FEET
0 20 40 80

REVISION DATES

CONSTRUCTION PLAN

WIDENING CEDARCREST ROAD/CR 72 FROM HARMONY GROVE CHURCH RD. TO PAULDING & COBB COUNTY LINE

PI #0013700

CHECKED:		DATE:	
BACKCHECKED:		DATE:	
CORRECTED:		DATE:	
VERIFIED:		DATE:	

DRAWING No. 13-0032

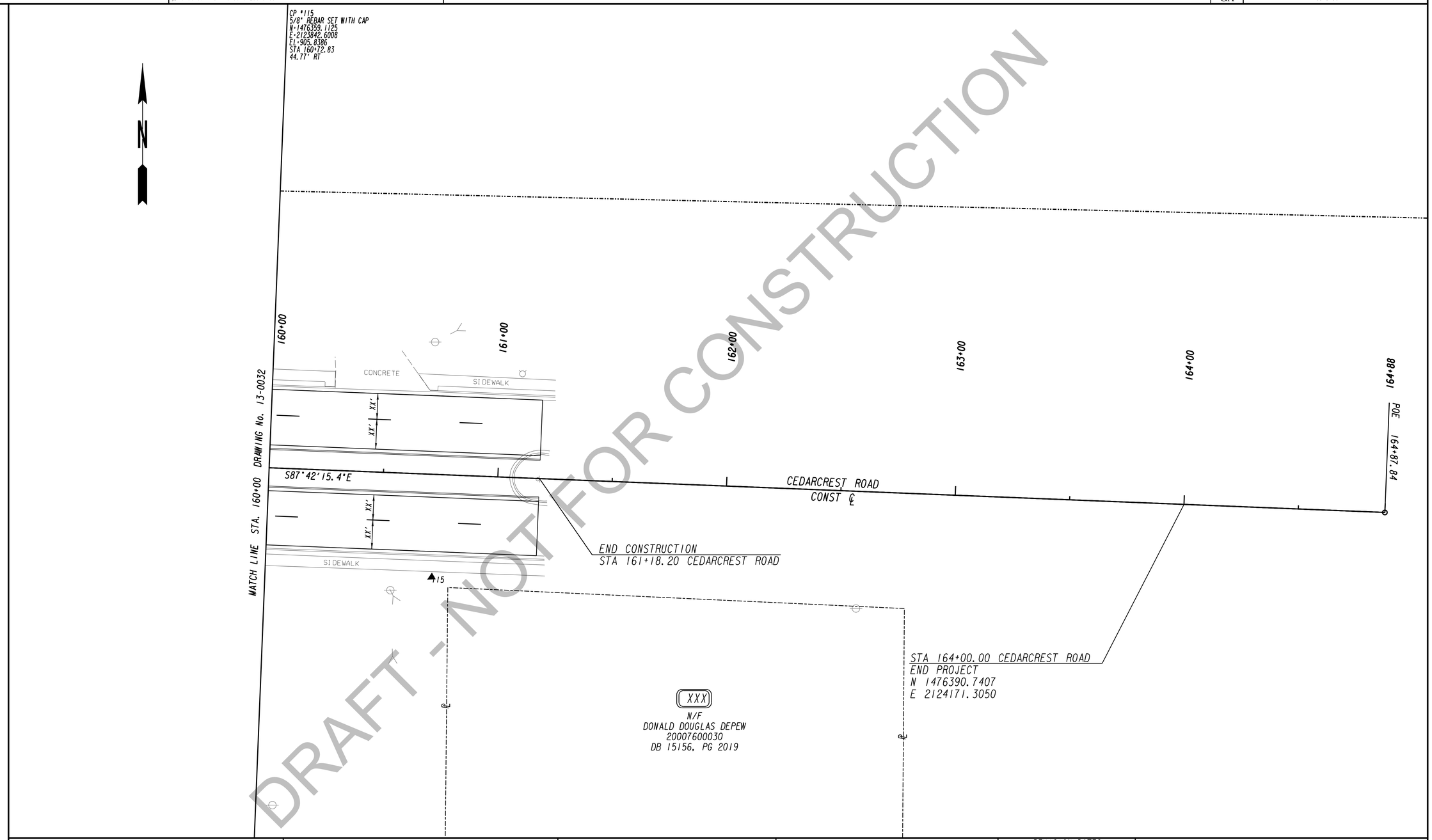

DRAFT - NOT FOR CONSTRUCTION

PROPERTY AND EXISTING R/W LINE	
REQUIRED R/W LINE	
CONSTRUCTION LIMITS	C F
EASEMENT FOR CONSTR & MAINTENANCE OF SLOPES	
EASEMENT FOR CONSTR OF SLOPES	
EASEMENT FOR CONSTR OF DRIVES	

BEGIN LIMIT OF ACCESS	BLA
END LIMIT OF ACCESS	ELA
LIMIT OF ACCESS	
REQ'D R/W & LIMIT OF ACCESS	
ORANGE BARRIER FENCE	
ESA - ENV. SENSITIVE AREA (SEE ERIT TABLE)	

TranSystems
5901-C Peachtree Dunwoody Rd
Suite 350
Atlanta, Georgia 30328
Tel 678.244.9730
Fax 770.216.1734
www.transystems.com

SCALE IN FEET
0 20 40 80

REVISION DATES

CONSTRUCTION PLAN

WIDENING CEDARCREST ROAD/CR 72 FROM HARMONY GROVE CHURCH RD. TO PAULDING & COBB COUNTY LINE

PI #0013700

CHECKED:		DATE:	
BACKCHECKED:		DATE:	
CORRECTED:		DATE:	
VERIFIED:		DATE:	

DRAWING No. 13-0033

10/23/2015 GPLN

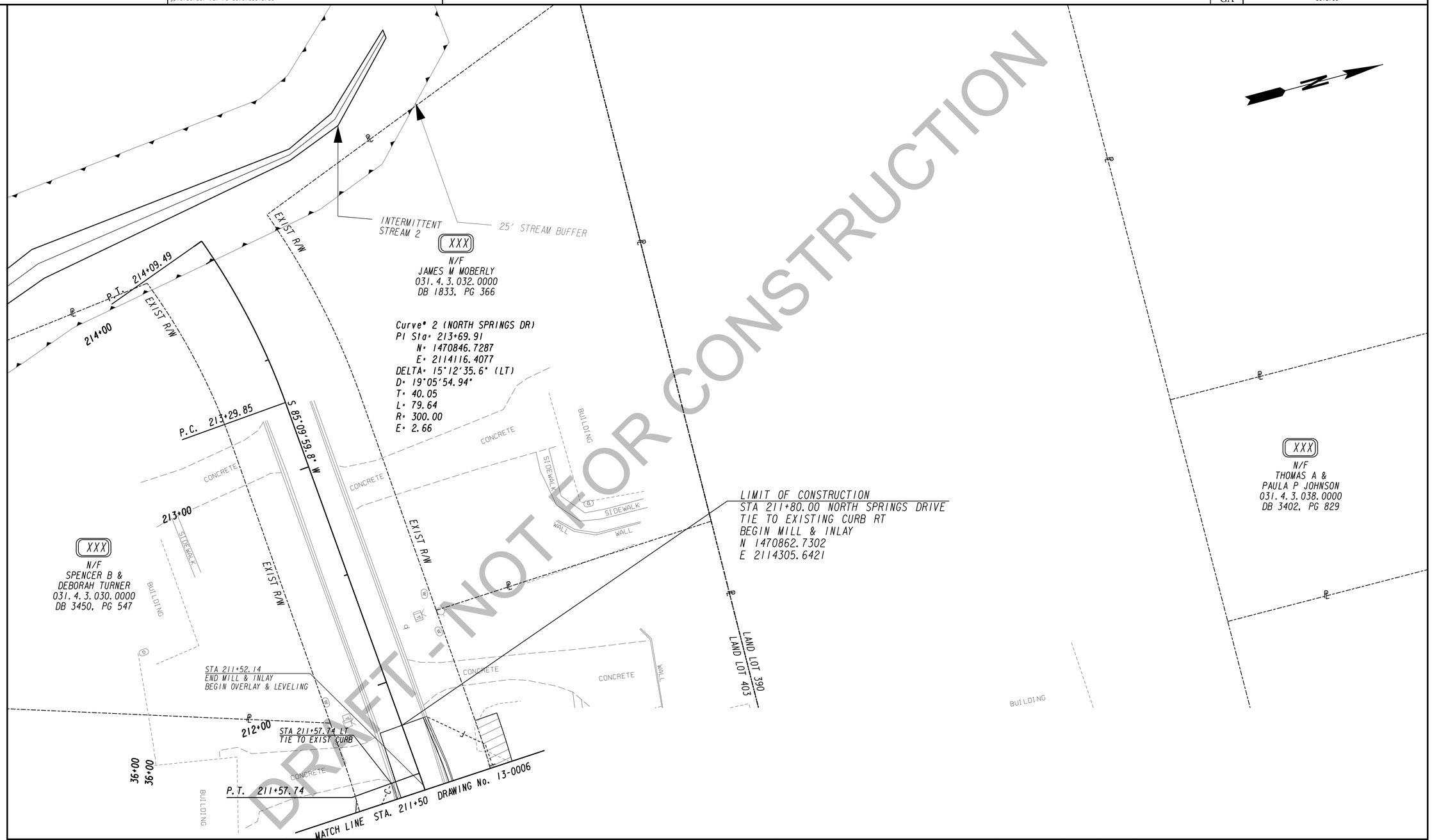

DRAFT - NOT FOR CONSTRUCTION

PROPERTY AND EXISTING R/W LINE	
REQUIRED R/W LINE	
CONSTRUCTION LIMITS	C F
EASEMENT FOR CONSTR & MAINTENANCE OF SLOPES	
EASEMENT FOR CONSTR OF SLOPES	
EASEMENT FOR CONSTR OF DRIVES	

BEGIN LIMIT OF ACCESS	BLA
END LIMIT OF ACCESS	ELA
LIMIT OF ACCESS	
REQ'D R/W & LIMIT OF ACCESS	
ORANGE BARRIER FENCE	
ESA - ENV. SENSITIVE AREA (SEE ERIT TABLE)	

TranSystems
5901-C Peachtree Dunwoody Rd
Suite 350
Atlanta, Georgia 30328
Tel 678.244.9730
Fax 770.216.1734
www.transystems.com

SCALE IN FEET
0 20 40 80

REVISION DATES

CONSTRUCTION PLAN

WIDENING CEDARCREST ROAD/CR 72 FROM HARMONY GROVE CHURCH RD. TO PAULDING & COBB COUNTY LINE

PI #0013700

CHECKED:		DATE:	
BACKCHECKED:		DATE:	
CORRECTED:		DATE:	
VERIFIED:		DATE:	

DRAWING No. 13-0034

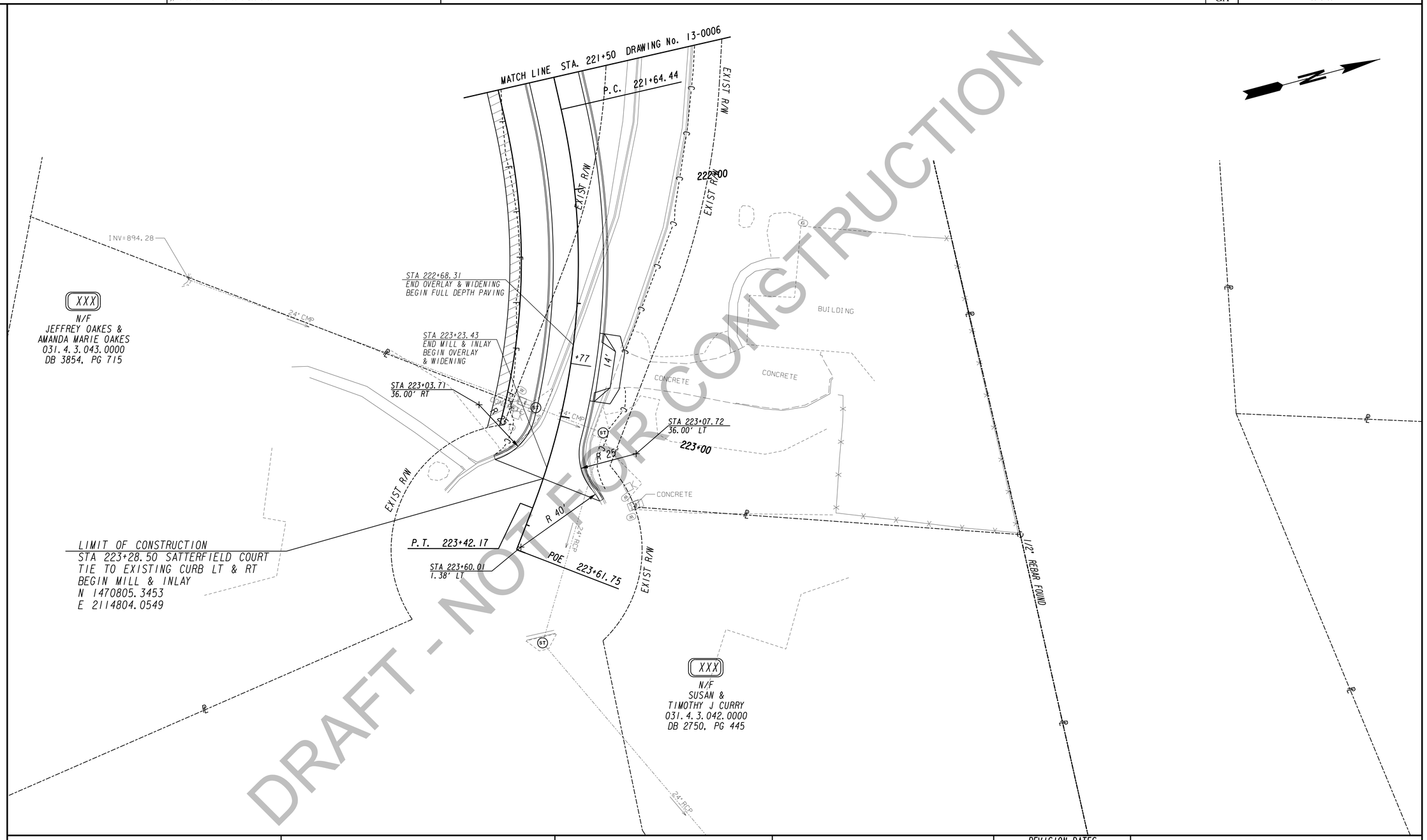

DRAFT - NOT FOR CONSTRUCTION

PROPERTY AND EXISTING R/W LINE
REQUIRED R/W LINE
CONSTRUCTION LIMITS
EASEMENT FOR CONSTR & MAINTENANCE OF SLOPES
EASEMENT FOR CONSTR OF SLOPES
EASEMENT FOR CONSTR OF DRIVES

BEGIN LIMIT OF ACCESS.....BLA
END LIMIT OF ACCESS.....ELA
LIMIT OF ACCESS
REQ'D R/W & LIMIT OF ACCESS
ORANGE BARRIER FENCE
ESA - ENV. SENSITIVE AREA (SEE ERIT TABLE)

TranSystems
5901-C Peachtree Dunwoody Rd
Suite 350
Atlanta, Georgia 30328
Tel 678.244.9730
Fax 770.216.1734
www.transystems.com

SCALE IN FEET
0 20 40 80

REVISION DATES

CONSTRUCTION PLAN

WIDENING CEDARCREST ROAD/CR 72 FROM HARMONY GROVE CHURCH RD. TO PAULDING & COBB COUNTY LINE

PI #0013700

CHECKED:		DATE:		DRAWING No.
BACKCHECKED:		DATE:		13-0035
CORRECTED:		DATE:		
VERIFIED:		DATE:		

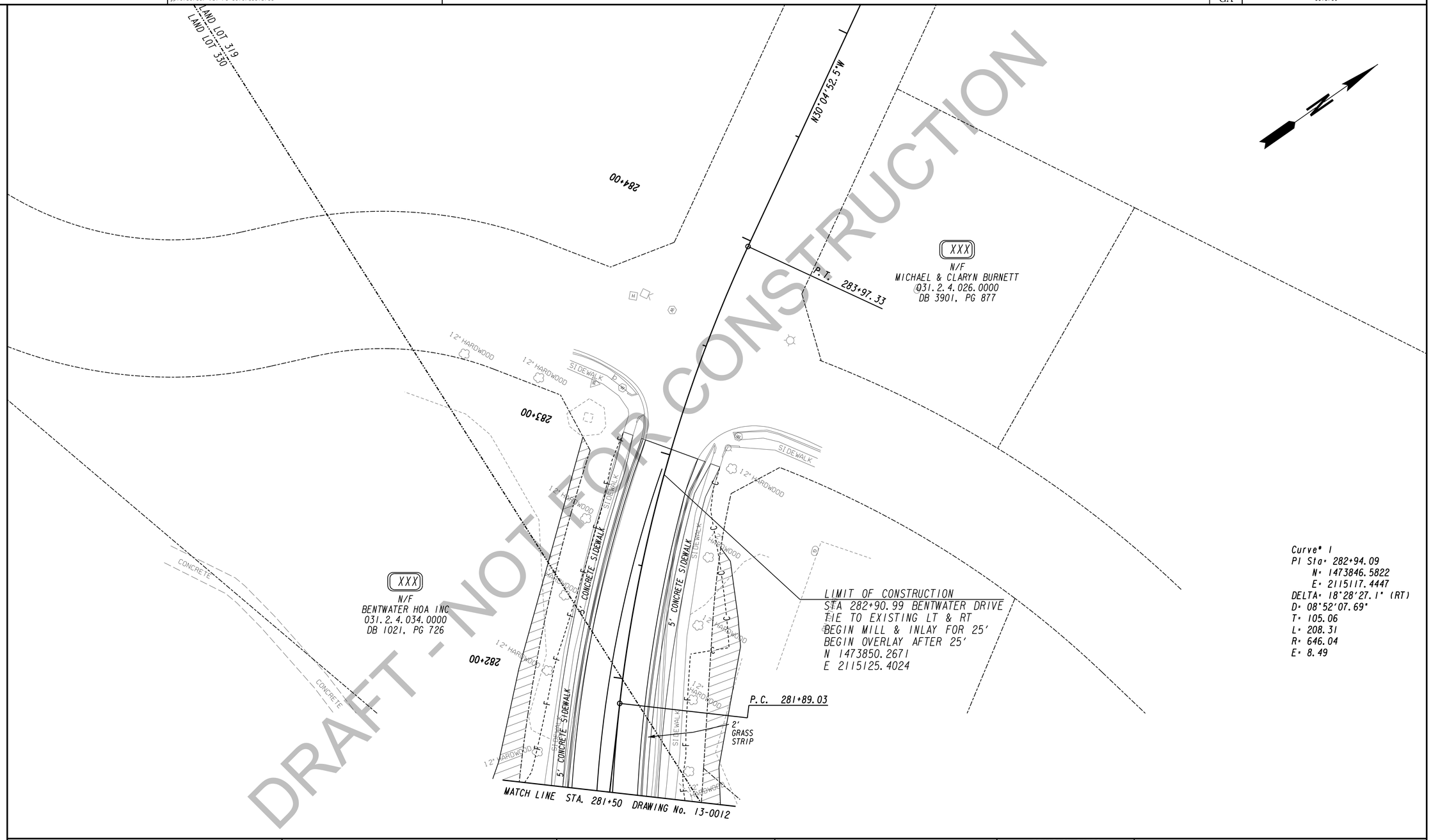

DRAFT - NOT FOR CONSTRUCTION

PROPERTY AND EXISTING R/W LINE
REQUIRED R/W LINE
CONSTRUCTION LIMITS
EASEMENT FOR CONSTR & MAINTENANCE OF SLOPES
EASEMENT FOR CONSTR OF SLOPES
EASEMENT FOR CONSTR OF DRIVES

BEGIN LIMIT OF ACCESS.....BLA
END LIMIT OF ACCESS.....ELA
LIMIT OF ACCESS
REQ'D R/W & LIMIT OF ACCESS
ORANGE BARRIER FENCE
ESA - ENV. SENSITIVE AREA (SEE ERIT TABLE)

TranSystems
5901-C Peachtree Dunwoody Rd
Suite 350
Atlanta, Georgia 30328
Tel 678.244.9730
Fax 770.216.1734
www.transystems.com

SCALE IN FEET
0 20 40 80

REVISION DATES

CONSTRUCTION PLAN

WIDENING CEDARCREST ROAD/CR 72 FROM HARMONY GROVE CHURCH RD. TO PAULDING & COBB COUNTY LINE

PI #0013700

CHECKED:		DATE:	
BACKCHECKED:		DATE:	
CORRECTED:		DATE:	
VERIFIED:		DATE:	

DRAWING No. 13-0036

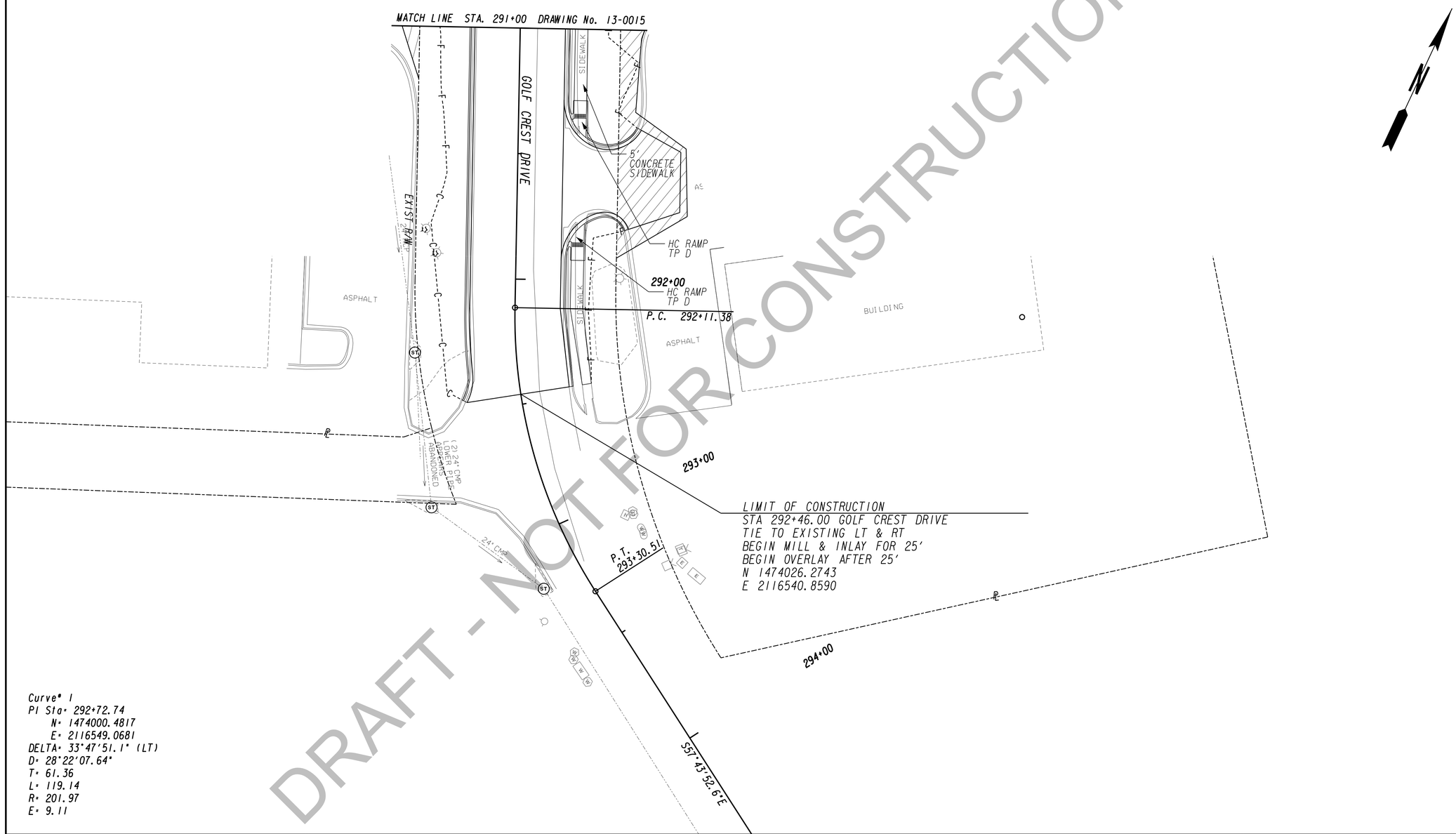

Curve# 1
PI Sta= 292+72.74
N= 1474000.4817
E= 2116549.0681
DELTA= 33°47'51.1" (LT)
D= 28°22'07.64"
T= 61.36
L= 119.14
R= 201.97
E= 9.11

DRAFT - NOT FOR CONSTRUCTION

PROPERTY AND EXISTING R/W LINE
REQUIRED R/W LINE
CONSTRUCTION LIMITS
EASEMENT FOR CONSTR & MAINTENANCE OF SLOPES
EASEMENT FOR CONSTR OF SLOPES
EASEMENT FOR CONSTR OF DRIVES

BEGIN LIMIT OF ACCESS.....BLA
END LIMIT OF ACCESS.....ELA
LIMIT OF ACCESS
REQ'D R/W & LIMIT OF ACCESS
ORANGE BARRIER FENCE
ESA - ENV. SENSITIVE AREA (SEE ERIT TABLE)

TranSystems
5901-C Peachtree Dunwoody Rd
Suite 350
Atlanta, Georgia 30328
Tel 678.244.9730
Fax 770.216.1734
www.transystems.com

SCALE IN FEET
0 20 40 80

REVISION DATES

CONSTRUCTION PLAN

WIDENING CEDARCREST ROAD/CR 72 FROM HARMONY GROVE CHURCH RD. TO PAULDING & COBB COUNTY LINE

PI #0013700

CHECKED:		DATE:	
BACKCHECKED:		DATE:	
CORRECTED:		DATE:	
VERIFIED:		DATE:	

DRAWING No. 13-0037

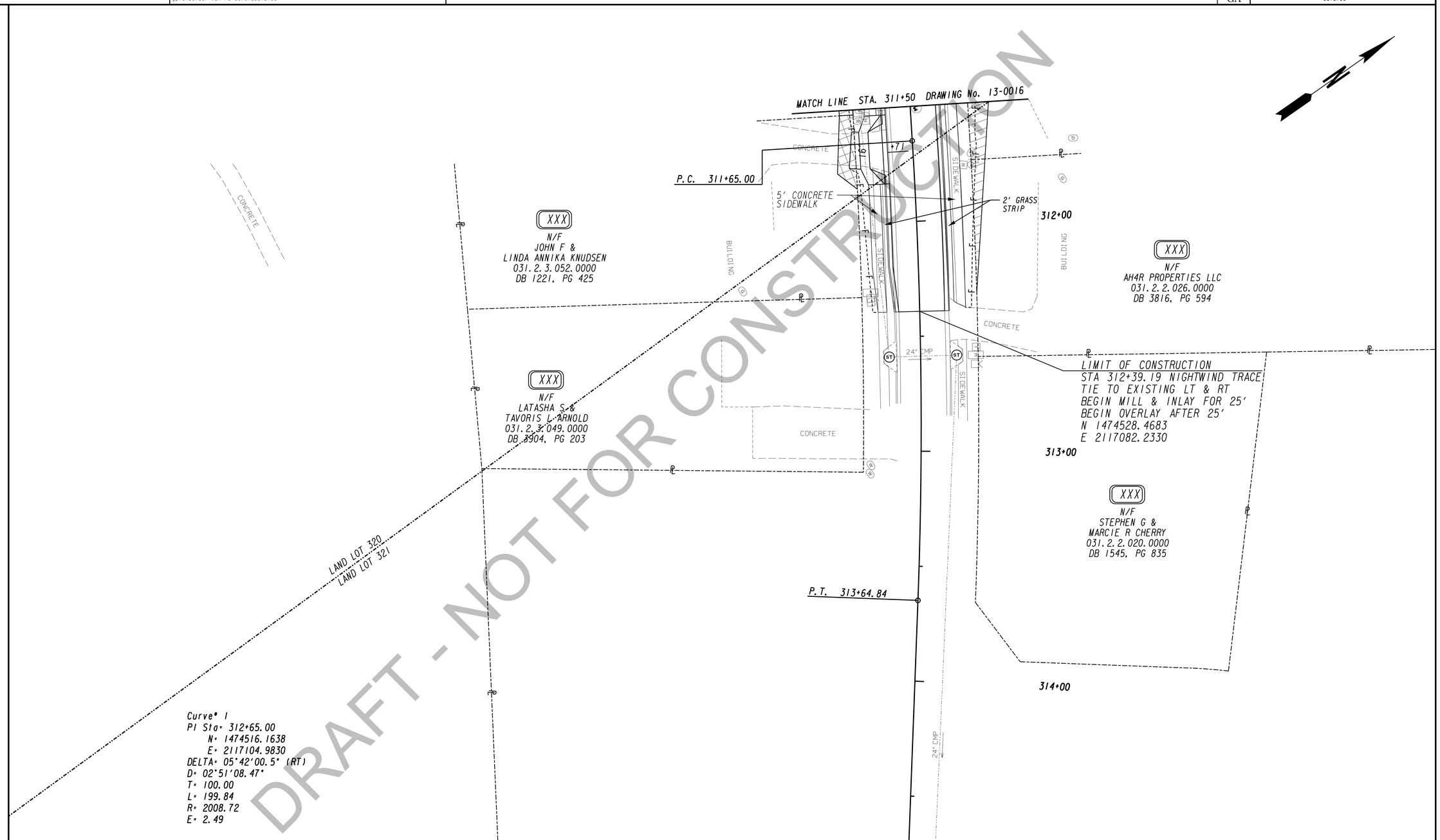

PROPERTY AND EXISTING R/W LINE	
REQUIRED R/W LINE	
CONSTRUCTION LIMITS	
EASEMENT FOR CONSTR & MAINTENANCE OF SLOPES	
EASEMENT FOR CONSTR OF SLOPES	
EASEMENT FOR CONSTR OF DRIVES	

BEGIN LIMIT OF ACCESS	BLA
END LIMIT OF ACCESS	ELA
LIMIT OF ACCESS	
REQ'D R/W & LIMIT OF ACCESS	
ORANGE BARRIER FENCE	
ESA - ENV. SENSITIVE AREA (SEE ERIT TABLE)	

TranSystems
5901-C Peachtree Dunwoody Rd
Suite 350
Atlanta, Georgia 30328
Tel 678.244.9730
Fax 770.216.1734
www.transystems.com

SCALE IN FEET
0 20 40 80

REVISION DATES

CONSTRUCTION PLAN

WIDENING CEDARCREST ROAD/CR 72 FROM HARMONY GROVE CHURCH RD. TO PAULDING & COBB COUNTY LINE

PI #0013700

CHECKED:		DATE:	
BACKCHECKED:		DATE:	
CORRECTED:		DATE:	
VERIFIED:		DATE:	

DRAWING No. 13-0038

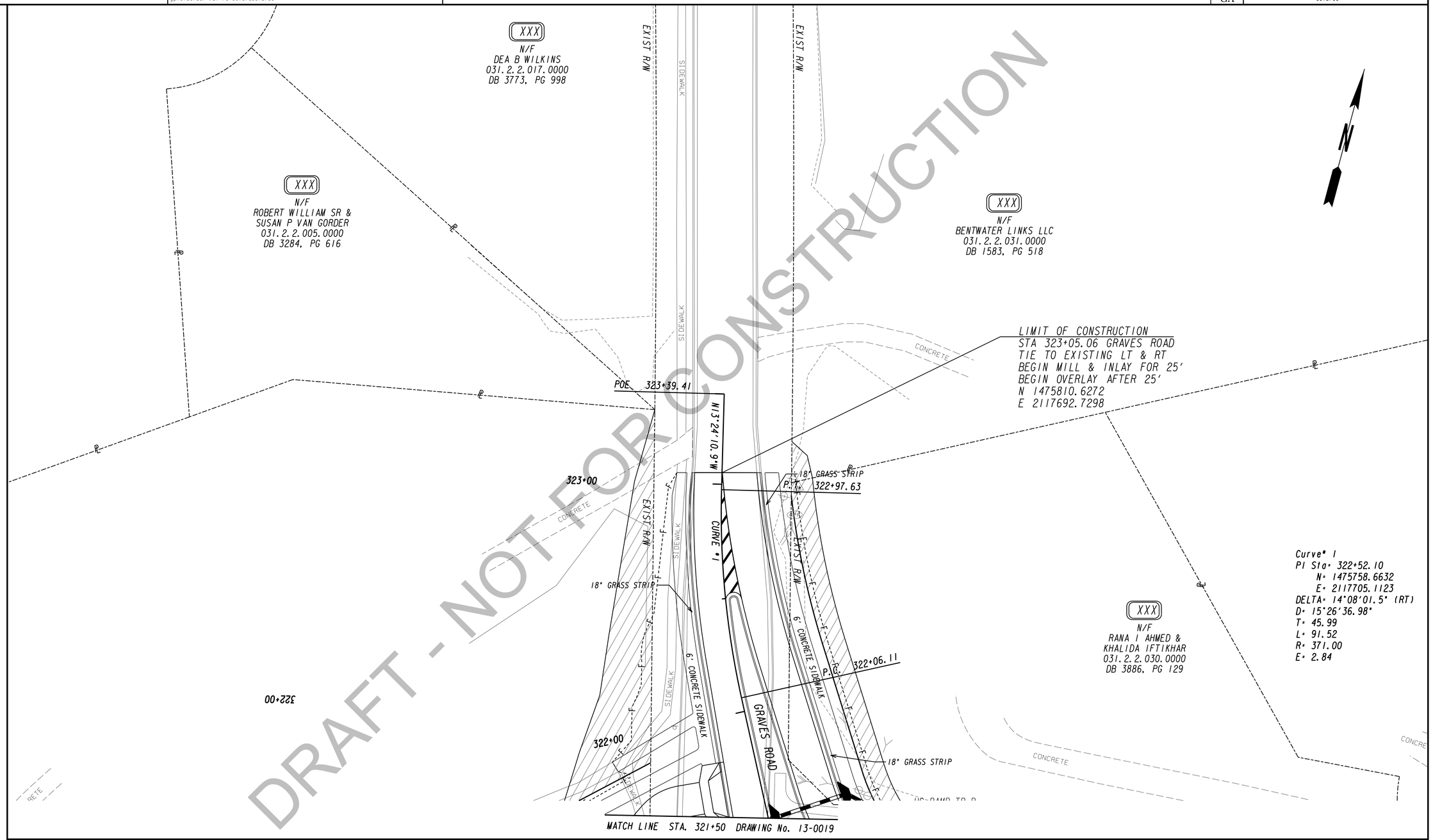

DRAFT - NOT FOR CONSTRUCTION

PROPERTY AND EXISTING R/W LINE
REQUIRED R/W LINE
CONSTRUCTION LIMITS
EASEMENT FOR CONSTR & MAINTENANCE OF SLOPES
EASEMENT FOR CONSTR OF SLOPES
EASEMENT FOR CONSTR OF DRIVES

BEGIN LIMIT OF ACCESS.....BLA
END LIMIT OF ACCESS.....ELA
LIMIT OF ACCESS
REQ'D R/W & LIMIT OF ACCESS
ORANGE BARRIER FENCE
ESA - ENV. SENSITIVE AREA (SEE ERIT TABLE)

TranSystems
5901-C Peachtree Dunwoody Rd
Suite 350
Atlanta, Georgia 30328
Tel 678.244.9730
Fax 770.216.1734
www.transystems.com

SCALE IN FEET
0 20 40 80

REVISION DATES

CONSTRUCTION PLAN

WIDENING CEDARCREST ROAD/CR 72 FROM HARMONY GROVE CHURCH RD. TO PAULDING & COBB COUNTY LINE

PI #0013700

CHECKED:		DATE:	
BACKCHECKED:		DATE:	
CORRECTED:		DATE:	
VERIFIED:		DATE:	

DRAWING No. 13-0039

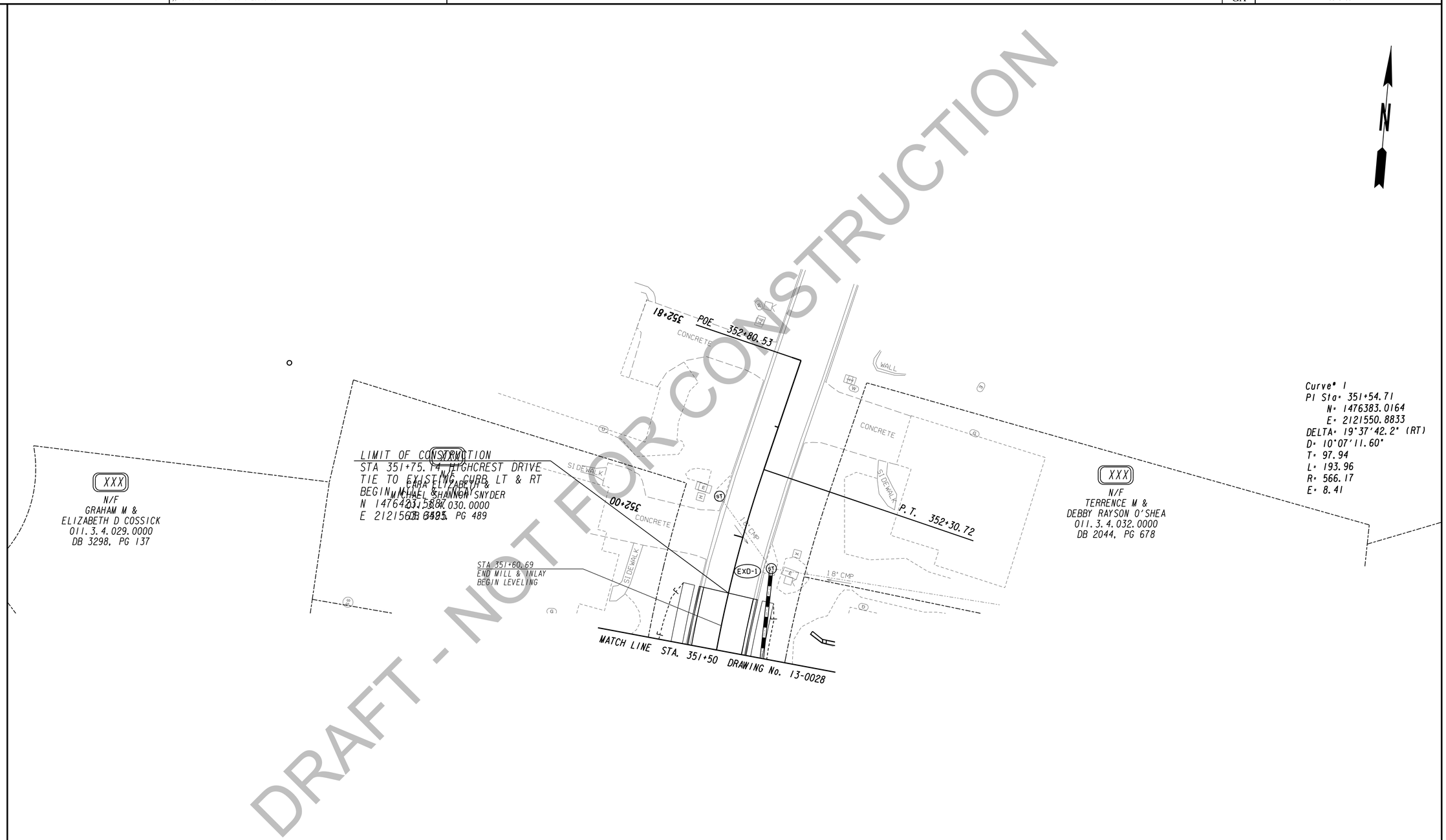

DRAFT - NOT FOR CONSTRUCTION

PROPERTY AND EXISTING R/W LINE
REQUIRED R/W LINE
CONSTRUCTION LIMITS
EASEMENT FOR CONSTR & MAINTENANCE OF SLOPES
EASEMENT FOR CONSTR OF SLOPES
EASEMENT FOR CONSTR OF DRIVES

BEGIN LIMIT OF ACCESS.....BLA
END LIMIT OF ACCESS.....ELA
LIMIT OF ACCESS
REQ'D R/W & LIMIT OF ACCESS
ORANGE BARRIER FENCE
ESA - ENV. SENSITIVE AREA (SEE ERIT TABLE)

TranSystems
5901-C Peachtree Dunwoody Rd
Suite 350
Atlanta, Georgia 30328
Tel 678.244.9730
Fax 770.216.1734
www.transystems.com

SCALE IN FEET
0 20 40 80

REVISION DATES

CONSTRUCTION PLAN

WIDENING CEDARCREST ROAD/CR 72 FROM HARMONY GROVE CHURCH RD. TO PAULDING & COBB COUNTY LINE

PI #0013700

CHECKED:		DATE:	
BACKCHECKED:		DATE:	
CORRECTED:		DATE:	
VERIFIED:		DATE:	

DRAWING No. 13-0040

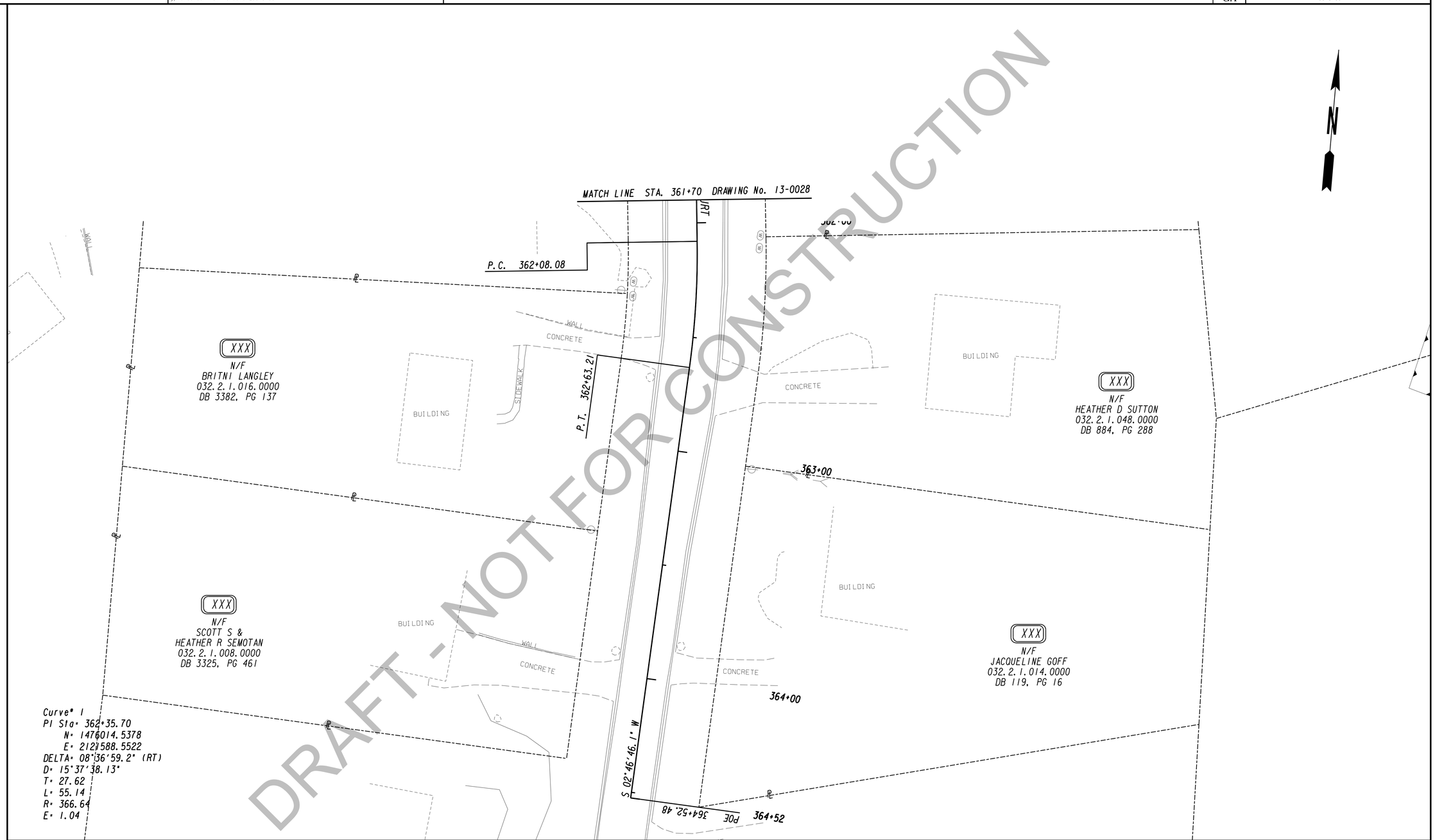

DRAFT - NOT FOR CONSTRUCTION

PROPERTY AND EXISTING R/W LINE
REQUIRED R/W LINE
CONSTRUCTION LIMITS
EASEMENT FOR CONSTR & MAINTENANCE OF SLOPES
EASEMENT FOR CONSTR OF SLOPES
EASEMENT FOR CONSTR OF DRIVES

BEGIN LIMIT OF ACCESS.....BLA
END LIMIT OF ACCESS.....ELA
LIMIT OF ACCESS
REQ'D R/W & LIMIT OF ACCESS
ORANGE BARRIER FENCE
ESA - ENV. SENSITIVE AREA (SEE ERIT TABLE)

TranSystems
5901-C Peachtree Dunwoody Rd
Suite 350
Atlanta, Georgia 30328
Tel 678.244.9730
Fax 770.216.1734
www.transystems.com

SCALE IN FEET
0 20 40 80

REVISION DATES

CONSTRUCTION PLAN

WIDENING CEDARCREST ROAD/CR 72 FROM HARMONY GROVE CHURCH RD. TO PAULDING & COBB COUNTY LINE

PI #0013700

CHECKED:		DATE:	
BACKCHECKED:		DATE:	
CORRECTED:		DATE:	
VERIFIED:		DATE:	

DRAWING No. 13-0041

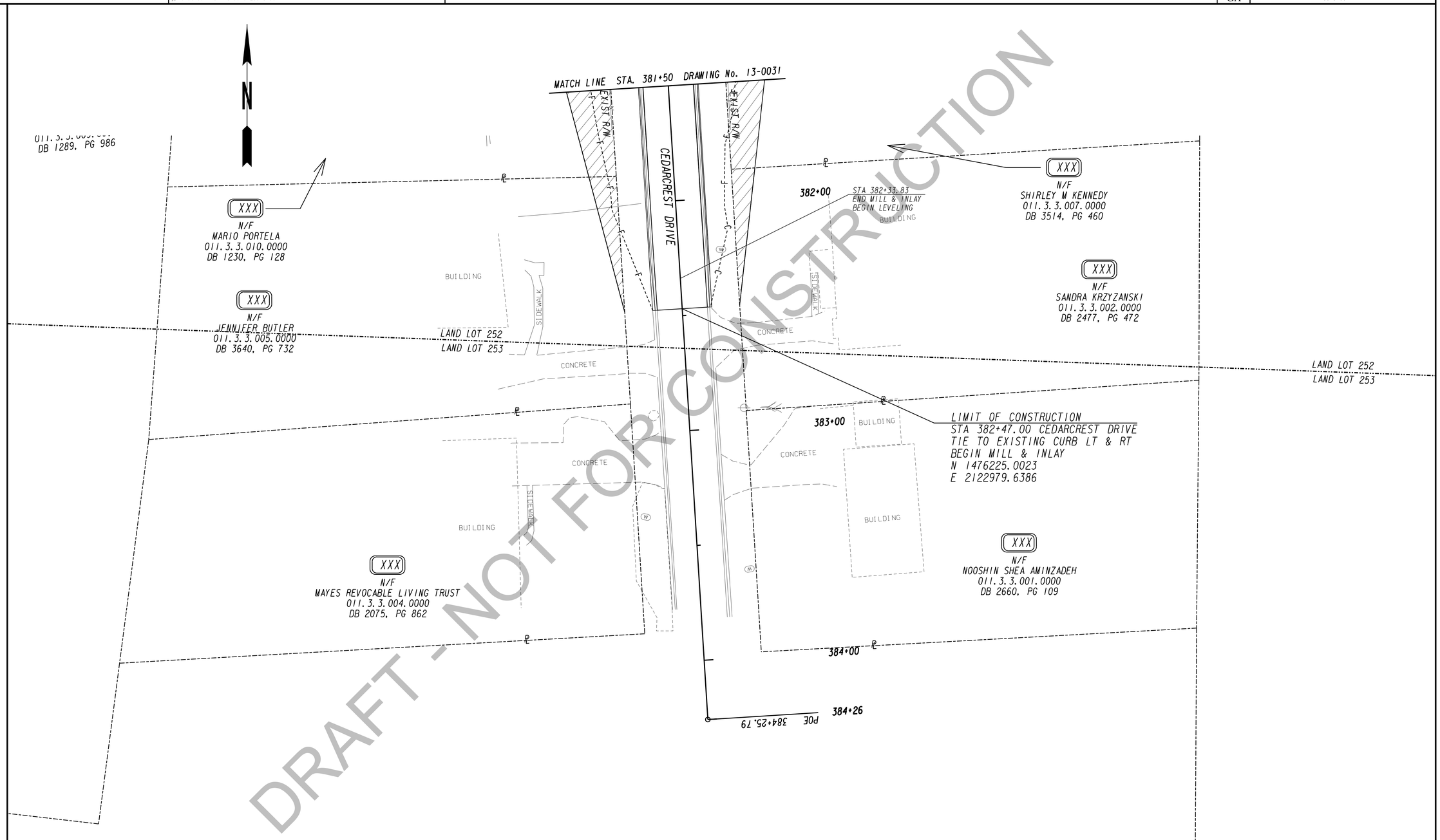

DRAFT - NOT FOR CONSTRUCTION

PROPERTY AND EXISTING R/W LINE
REQUIRED R/W LINE
CONSTRUCTION LIMITS
EASEMENT FOR CONSTR & MAINTENANCE OF SLOPES
EASEMENT FOR CONSTR OF SLOPES
EASEMENT FOR CONSTR OF DRIVES

BEGIN LIMIT OF ACCESS.....BLA
END LIMIT OF ACCESS.....ELA
LIMIT OF ACCESS
REQ'D R/W & LIMIT OF ACCESS
ORANGE BARRIER FENCE
ESA - ENV. SENSITIVE AREA (SEE ERIT TABLE)

TranSystems
5901-C Peachtree Dunwoody Rd
Suite 350
Atlanta, Georgia 30328
Tel 678.244.9730
Fax 770.216.1734
www.transystems.com

SCALE IN FEET
0 20 40 80

REVISION DATES

CONSTRUCTION PLAN

WIDENING CEDARCREST ROAD/CR 72 FROM HARMONY GROVE CHURCH RD. TO PAULDING & COBB COUNTY LINE

PI #0013700

CHECKED:		DATE:	
BACKCHECKED:		DATE:	
CORRECTED:		DATE:	
VERIFIED:		DATE:	

DRAWING No. 13-0042

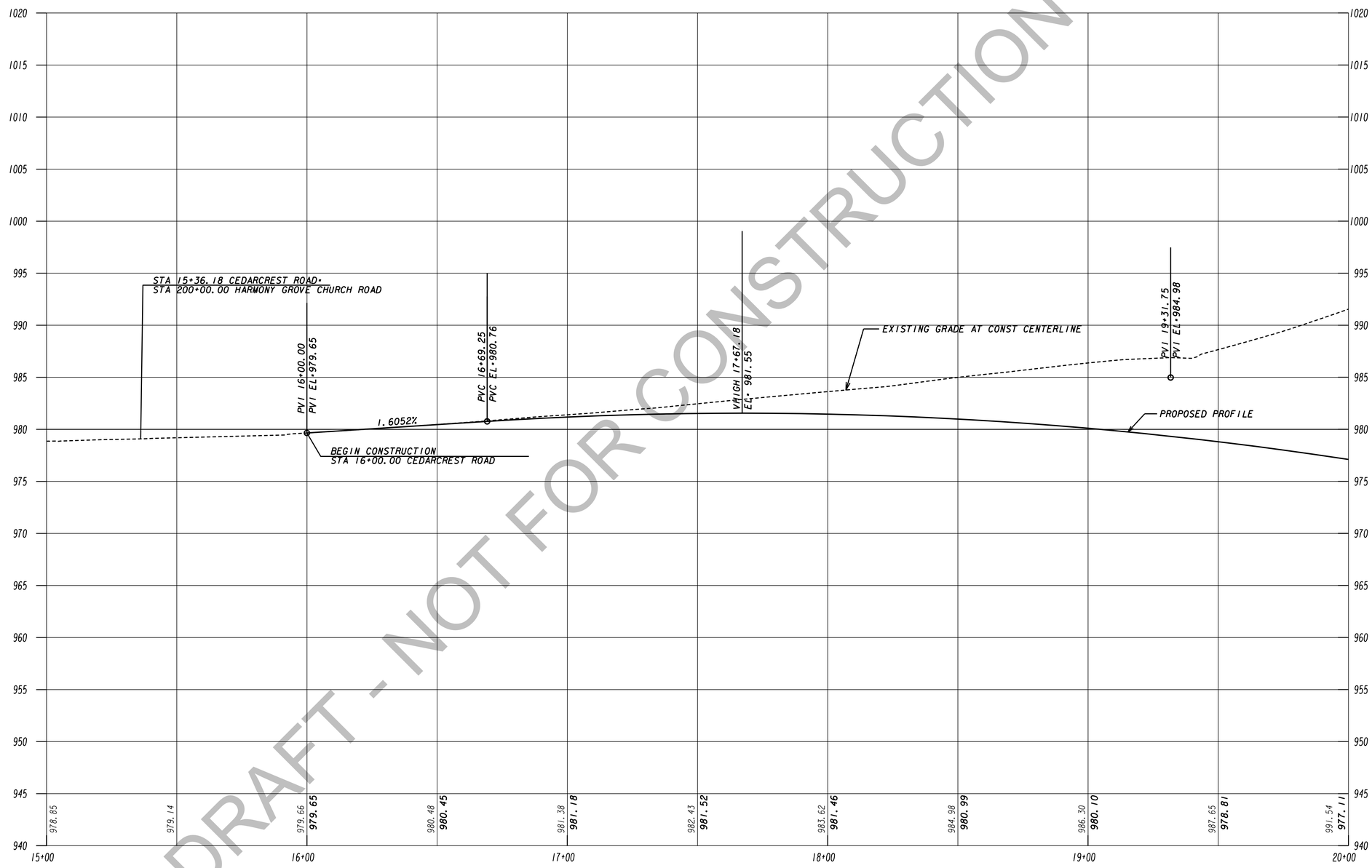

DRAFT - NOT FOR CONSTRUCTION

TranSystems
5901-C Peachtree Dunwoody Rd
Suite 350
Atlanta, Georgia 30328
Tel 678.244.9730
Fax 770.216.1734
www.transystems.com

SCALES:
HORIZ 1" = 20'
VERT 1" = 5'

REVISION DATES

MAINLINE PROFILE

WIDENING CEDARCREST ROAD/CR 72 FROM HARMONY GROVE CHURCH RD. TO PAULDING & COBB COUNTY LINE

PI #0013700

CHECKED:		DATE:	
BACKCHECKED:		DATE:	
CORRECTED:		DATE:	
VERIFIED:		DATE:	

DRAWING No. 15-0001

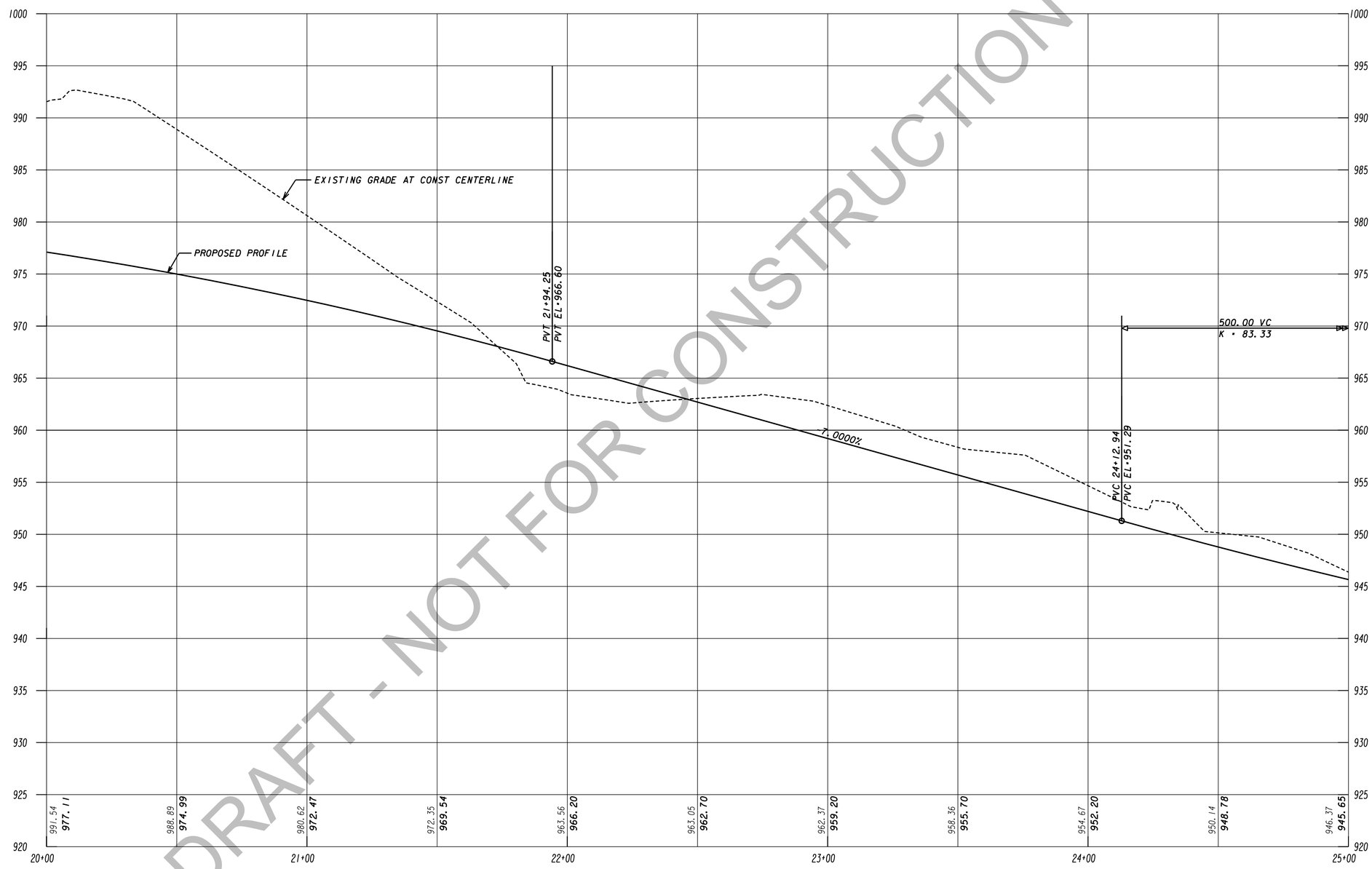

DRAFT - NOT FOR CONSTRUCTION

TranSystems
5901-C Peachtree Dunwoody Rd
Suite 350
Atlanta, Georgia 30328
Tel 678.244.9730
Fax 770.216.1734
www.transystems.com

SCALES:
HORIZ 1" = 20'
VERT 1" = 5'

REVISION DATES

MAINLINE PROFILE

WIDENING CEDARCREST ROAD/CR 72 FROM HARMONY GROVE CHURCH RD. TO PAULDING & COBB COUNTY LINE

PI #0013700

CHECKED:		DATE:	
BACKCHECKED:		DATE:	
CORRECTED:		DATE:	
VERIFIED:		DATE:	

DRAWING No. 15-0002

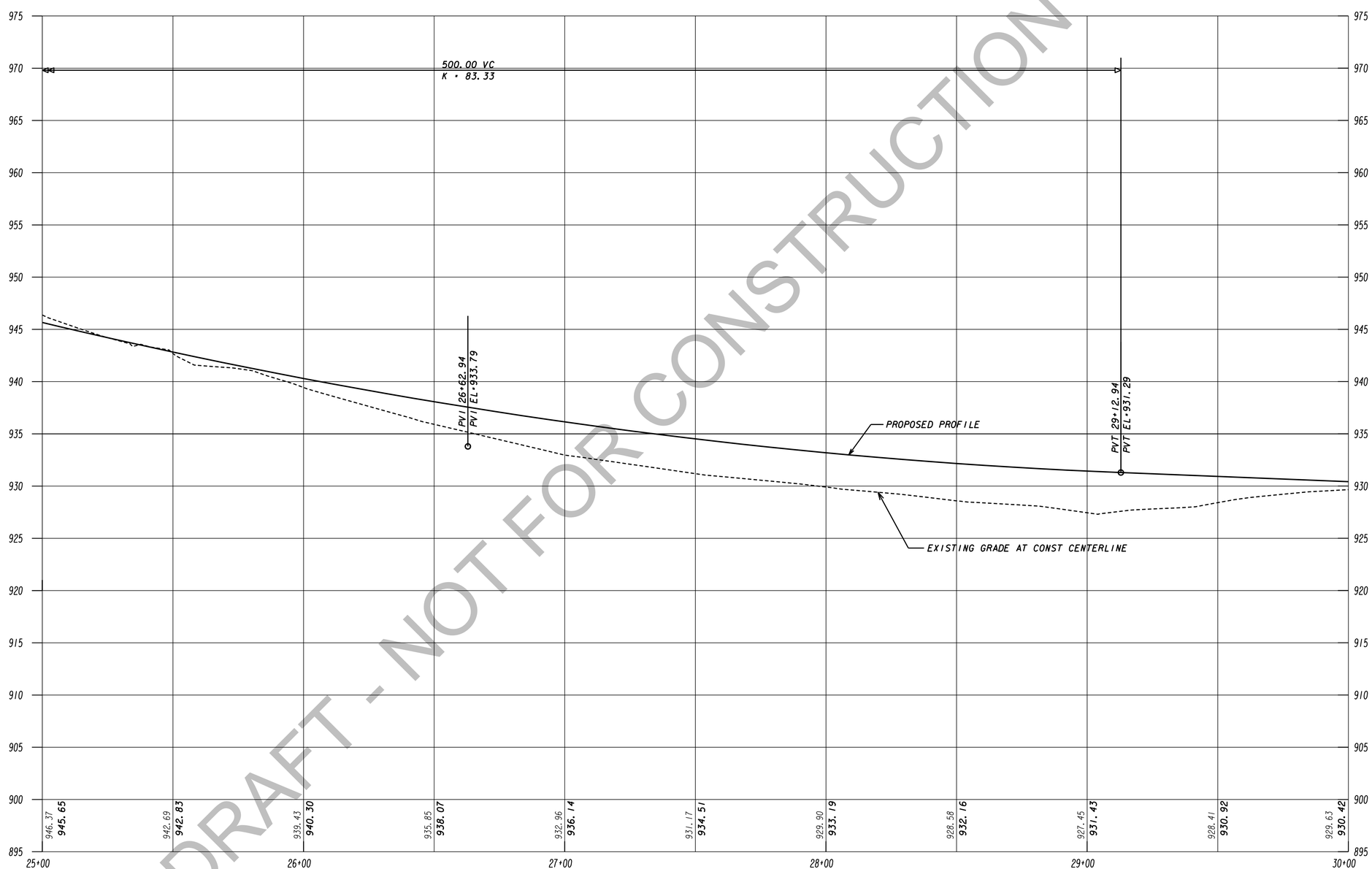

DRAFT - NOT FOR CONSTRUCTION

TranSystems
5901-C Peachtree Dunwoody Rd
Suite 350
Atlanta, Georgia 30328
Tel 678.244.9730
Fax 770.216.1734
www.transystems.com

SCALES:
HORIZ 1" = 20'
VERT 1" = 5'

REVISION DATES

MAINLINE PROFILE

WIDENING CEDARCREST ROAD/CR 72 FROM HARMONY GROVE CHURCH RD. TO PAULDING & COBB COUNTY LINE

PI #0013700

CHECKED:		DATE:	
BACKCHECKED:		DATE:	
CORRECTED:		DATE:	
VERIFIED:		DATE:	

DRAWING No. 15-0003

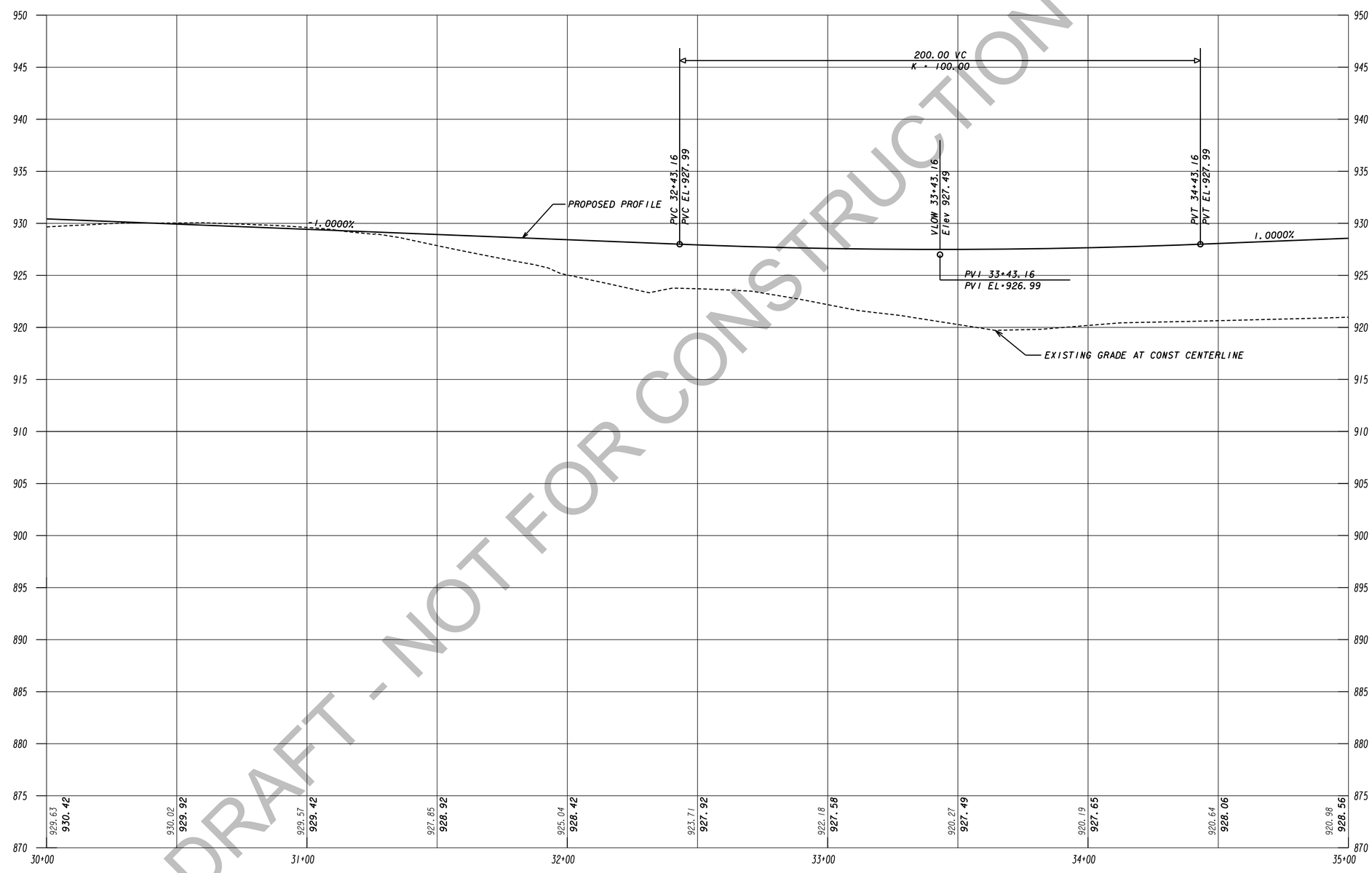

DRAFT - NOT FOR CONSTRUCTION

TranSystems
5901-C Peachtree Dunwoody Rd
Suite 350
Atlanta, Georgia 30328
Tel 678.244.9730
Fax 770.216.1734
www.transystems.com

SCALES:
HORIZ 1" = 20'
VERT 1" = 5'

REVISION DATES

MAINLINE PROFILE

WIDENING CEDARCREST ROAD/CR 72 FROM HARMONY GROVE CHURCH RD. TO PAULDING & COBB COUNTY LINE

PI #0013700

CHECKED:		DATE:	
BACKCHECKED:		DATE:	
CORRECTED:		DATE:	
VERIFIED:		DATE:	

DRAWING No.
15-0004

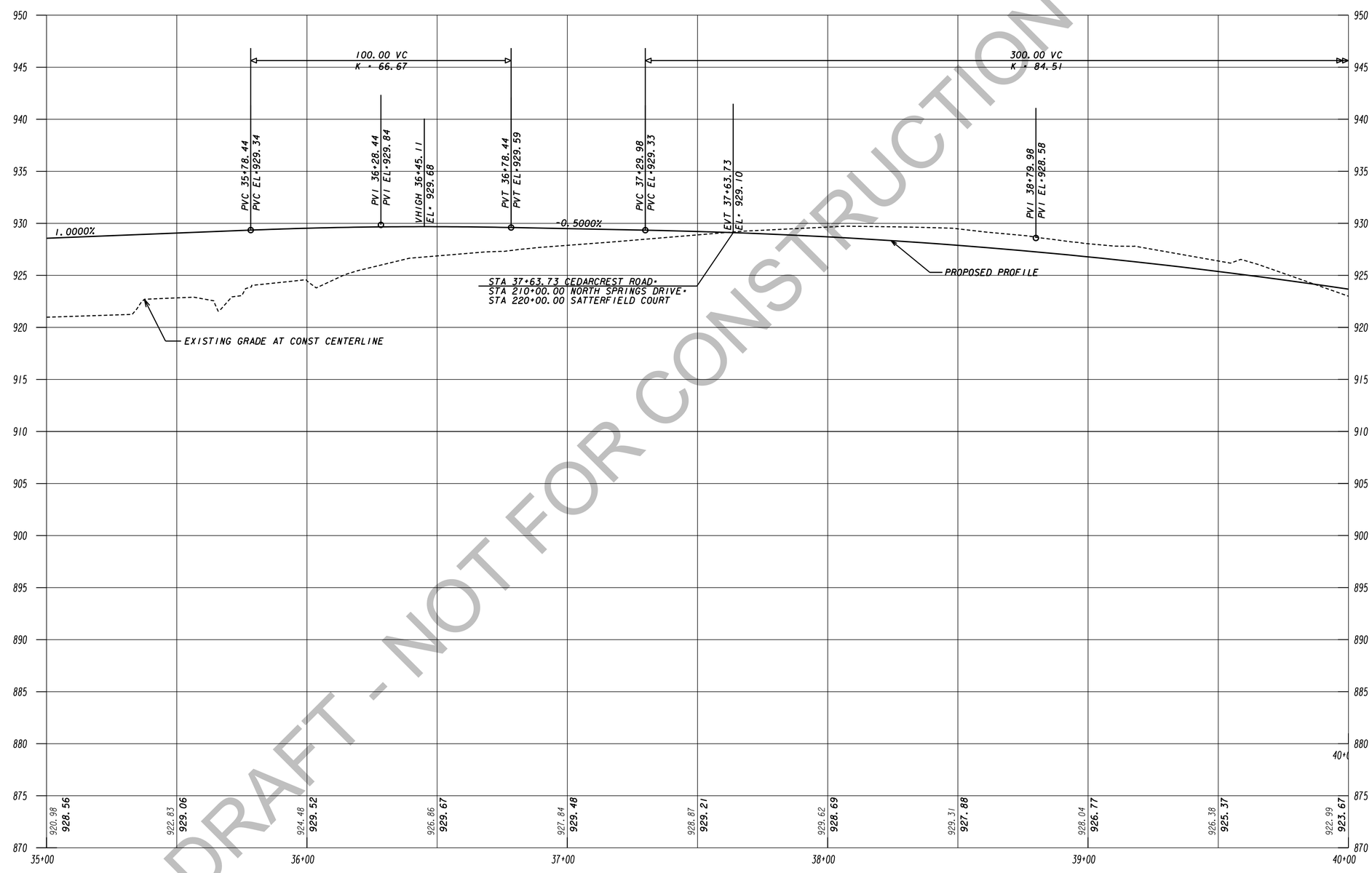

DRAFT - NOT FOR CONSTRUCTION

TranSystems
5901-C Peachtree Dunwoody Rd
Suite 350
Atlanta, Georgia 30328
Tel 678.244.9730
Fax 770.216.1734
www.transystems.com

SCALES:
HORIZ 1" = 20'
VERT 1" = 5'

REVISION DATES

MAINLINE PROFILE

WIDENING CEDARCREST ROAD/CR 72 FROM HARMONY GROVE CHURCH RD. TO PAULDING & COBB COUNTY LINE

PI #0013700

CHECKED:		DATE:	
BACKCHECKED:		DATE:	
CORRECTED:		DATE:	
VERIFIED:		DATE:	

DRAWING No. 15-0005

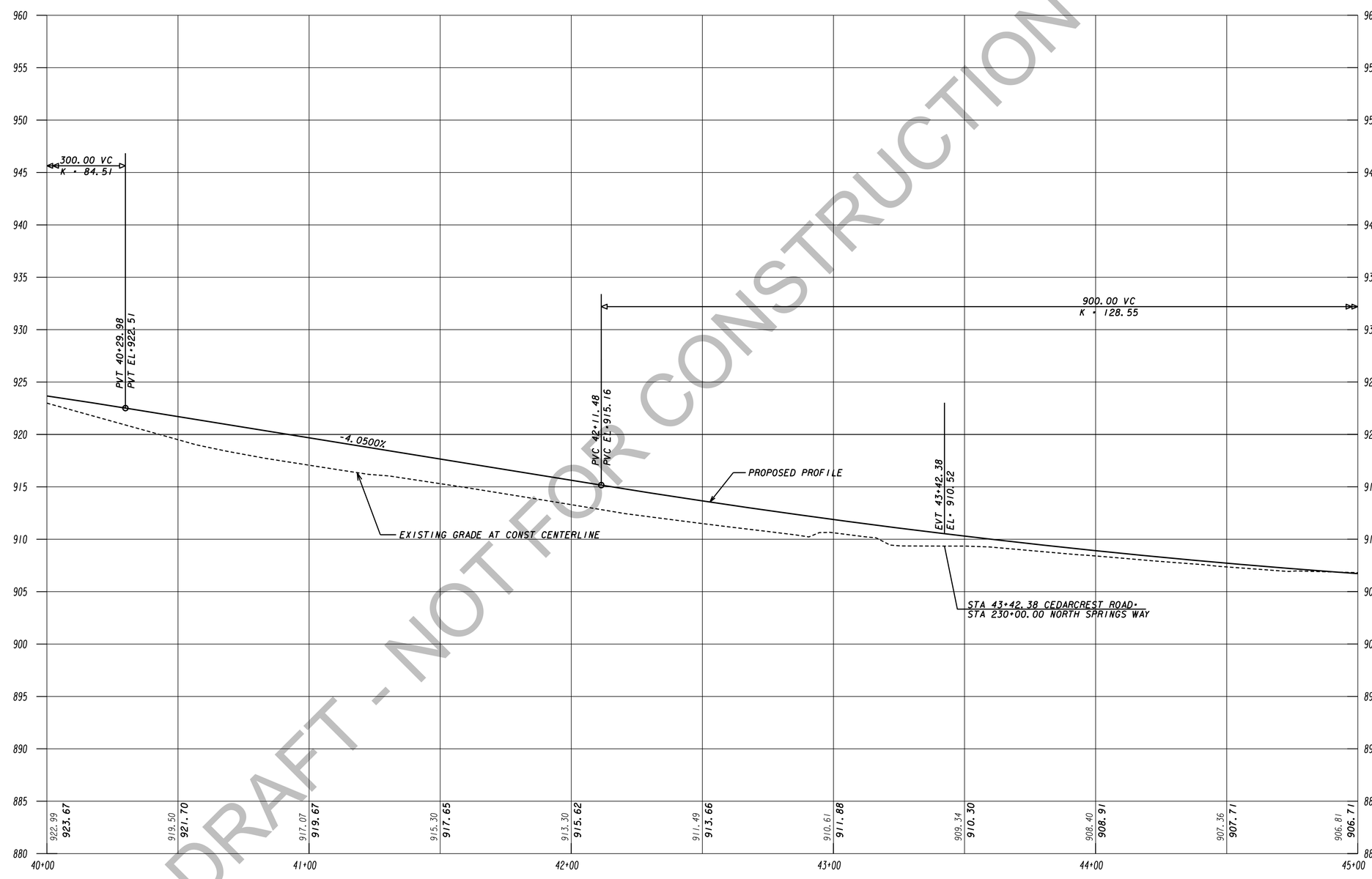

DRAFT - NOT FOR CONSTRUCTION

TranSystems
5901-C Peachtree Dunwoody Rd
Suite 350
Atlanta, Georgia 30328
Tel 678.244.9730
Fax 770.216.1734
www.transystems.com

SCALES:
HORIZ 1" = 20'
VERT 1" = 5'

REVISION DATES

MAINLINE PROFILE

WIDENING CEDARCREST ROAD/CR 72 FROM HARMONY GROVE CHURCH RD. TO PAULDING & COBB COUNTY LINE

PI #0013700

CHECKED:		DATE:	
BACKCHECKED:		DATE:	
CORRECTED:		DATE:	
VERIFIED:		DATE:	

DRAWING No. 15-0006

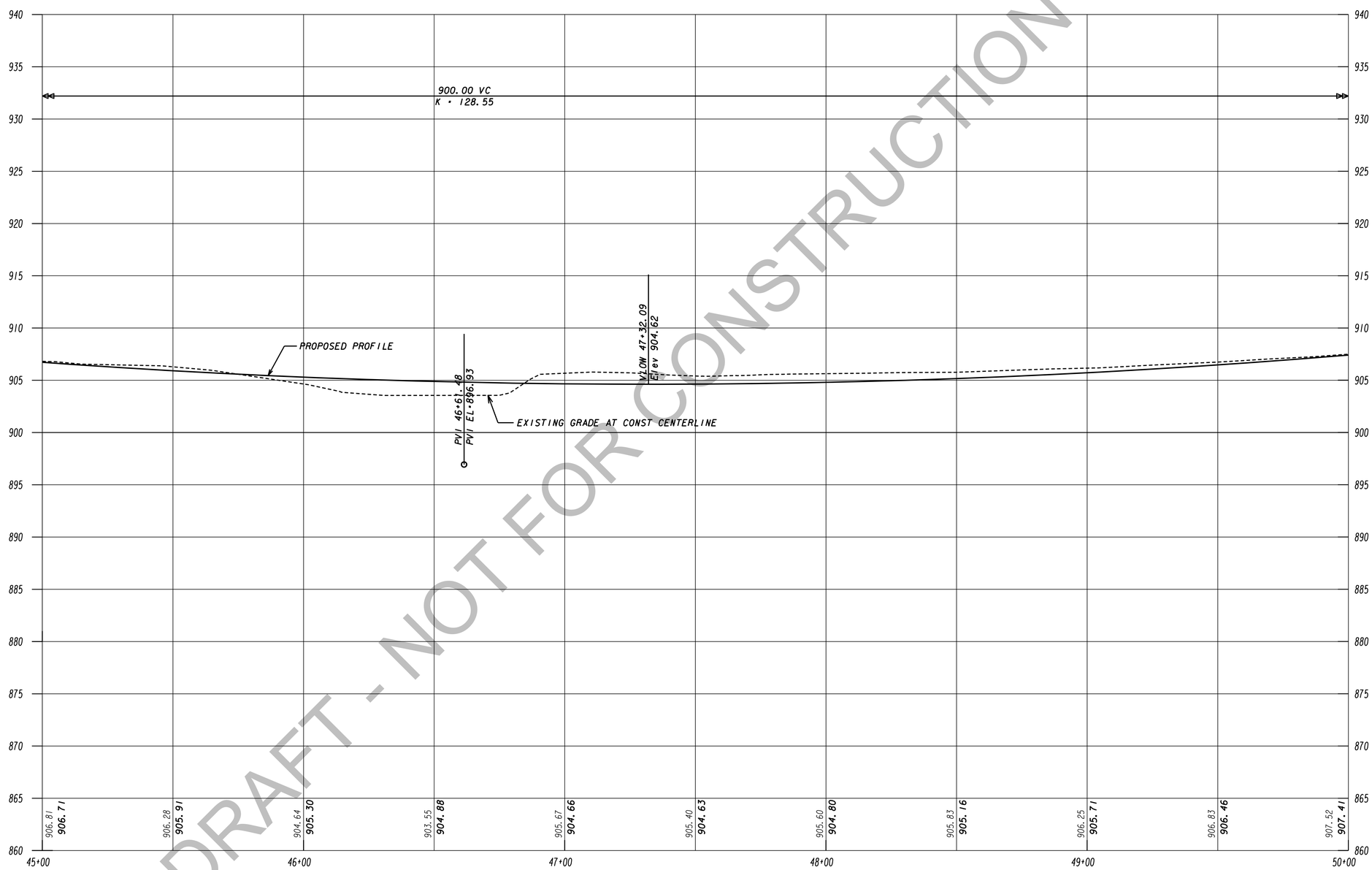

DRAFT - NOT FOR CONSTRUCTION

TranSystems
5901-C Peachtree Dunwoody Rd
Suite 350
Atlanta, Georgia 30328
Tel 678.244.9730
Fax 770.216.1734
www.transystems.com

SCALES:
HORIZ 1" = 20'
VERT 1" = 5'

REVISION DATES

MAINLINE PROFILE

WIDENING CEDARCREST ROAD/CR 72 FROM HARMONY GROVE CHURCH RD. TO PAULDING & COBB COUNTY LINE

PI #0013700

CHECKED:		DATE:	
BACKCHECKED:		DATE:	
CORRECTED:		DATE:	
VERIFIED:		DATE:	

DRAWING No.
15-0007

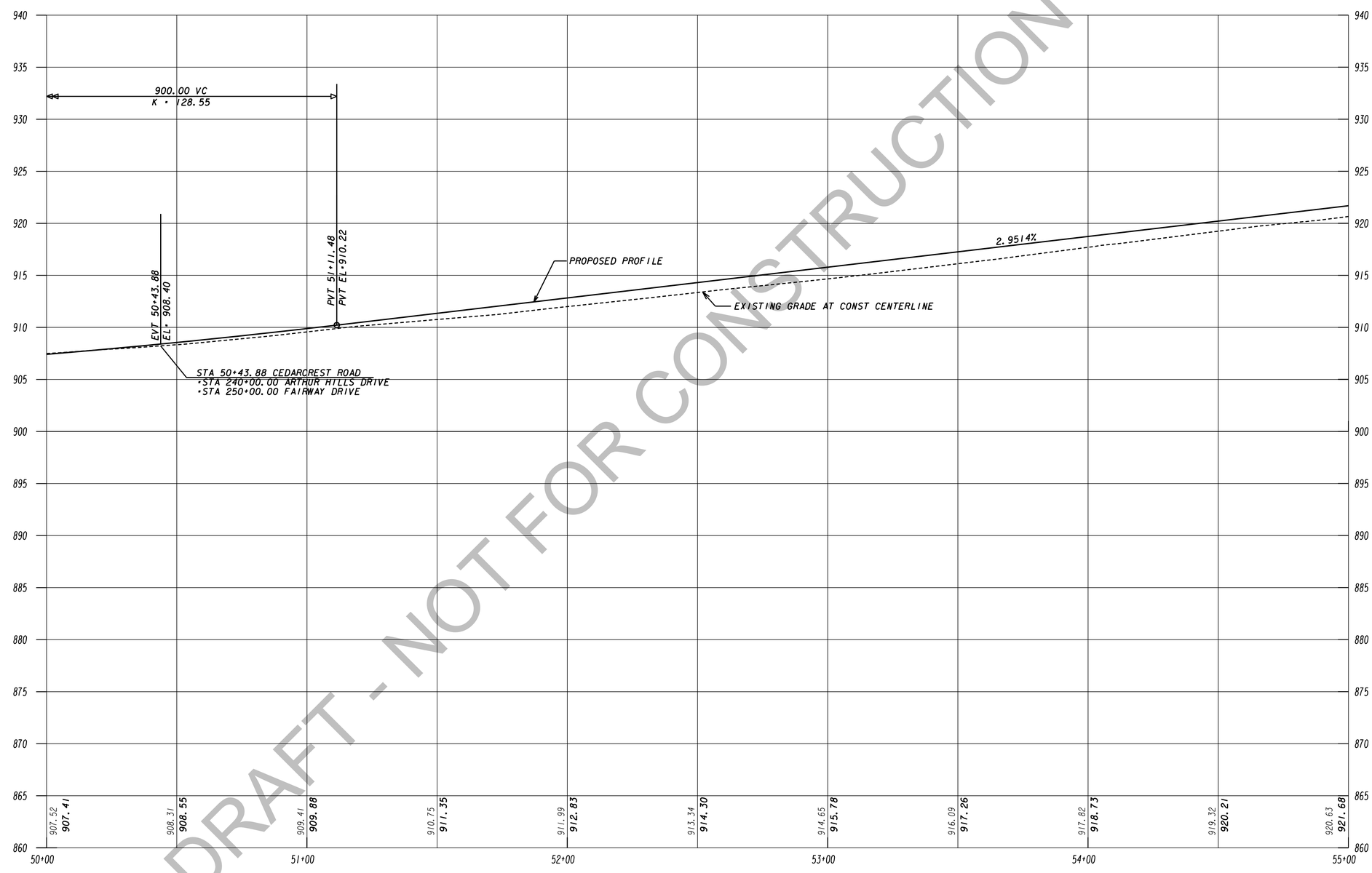

DRAFT - NOT FOR CONSTRUCTION

TranSystems
5901-C Peachtree Dunwoody Rd
Suite 350
Atlanta, Georgia 30328
Tel 678.244.9730
Fax 770.216.1734
www.transystems.com

SCALES:
HORIZ 1" = 20'
VERT 1" = 5'

REVISION DATES

MAINLINE PROFILE

WIDENING CEDARCREST ROAD/CR 72 FROM HARMONY GROVE CHURCH RD. TO PAULDING & COBB COUNTY LINE

PI #0013700

CHECKED:		DATE:	
BACKCHECKED:		DATE:	
CORRECTED:		DATE:	
VERIFIED:		DATE:	

DRAWING No. 15-0008

4/30/2021 3:20:11 PM	GPLOT-V8	c:\transystems\pw_local\transyscorp-pw1\jgleljedal\d0933964\0013700_15.dgn	STATE	PROJECT NUMBER	SHEET NO.	TOTAL SHEETS
USER: jgleljedal	gplotborder-V8I-PO-color_0013700		GA	0013700		

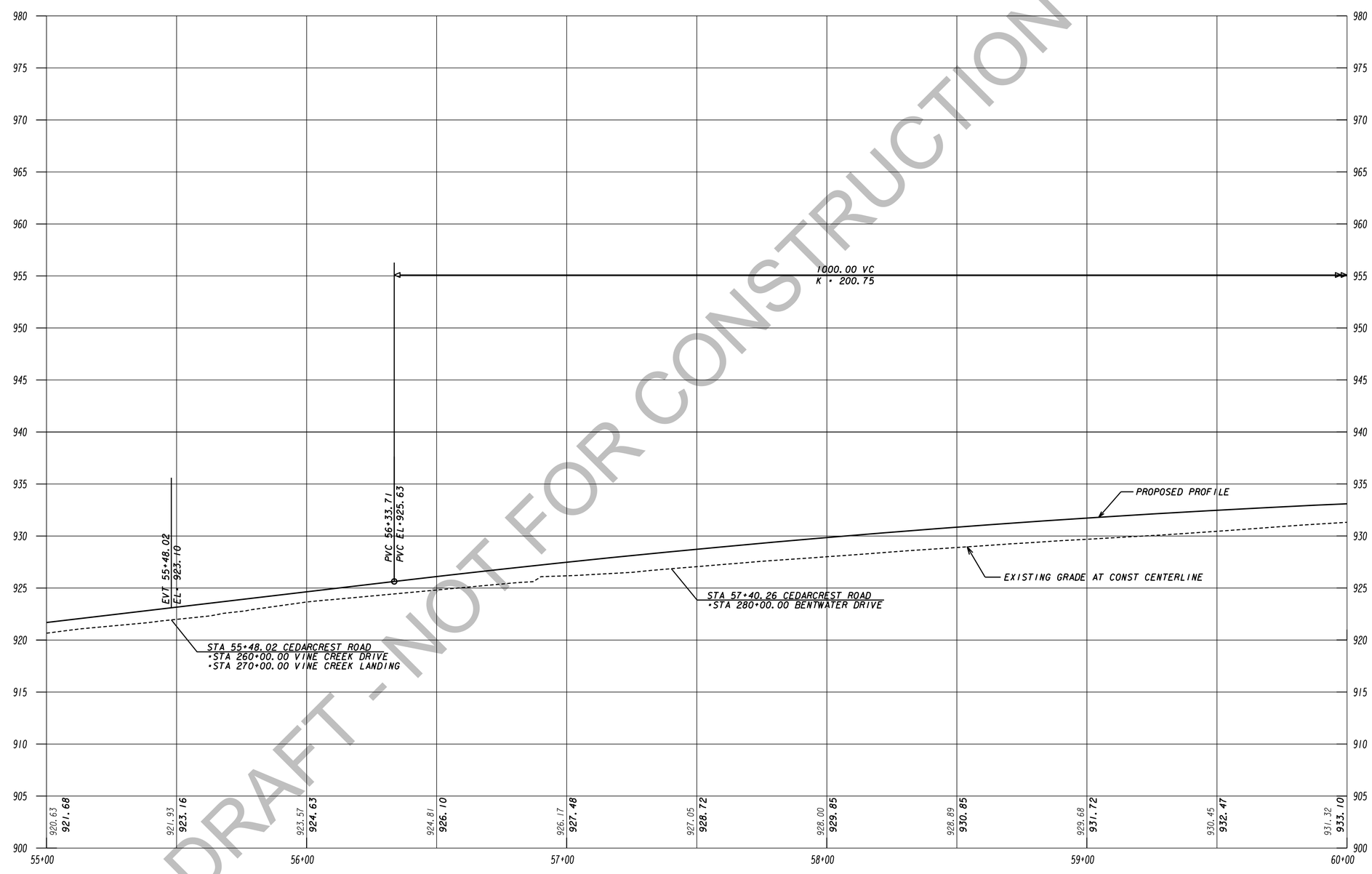

DRAFT - NOT FOR CONSTRUCTION

TranSystems
5901-C Peachtree Dunwoody Rd
Suite 350
Atlanta, Georgia 30328
Tel 678.244.9730
Fax 770.216.1734
www.transystems.com

SCALES:
HORIZ 1" = 20'
VERT 1" = 5'

REVISION DATES

MAINLINE PROFILE

WIDENING CEDARCREST ROAD/CR 72 FROM HARMONY GROVE CHURCH RD. TO PAULDING & COBB COUNTY LINE

PI #0013700

CHECKED:		DATE:	
BACKCHECKED:		DATE:	
CORRECTED:		DATE:	
VERIFIED:		DATE:	

DRAWING No.
15-0009

7/31/2015 G20EDG

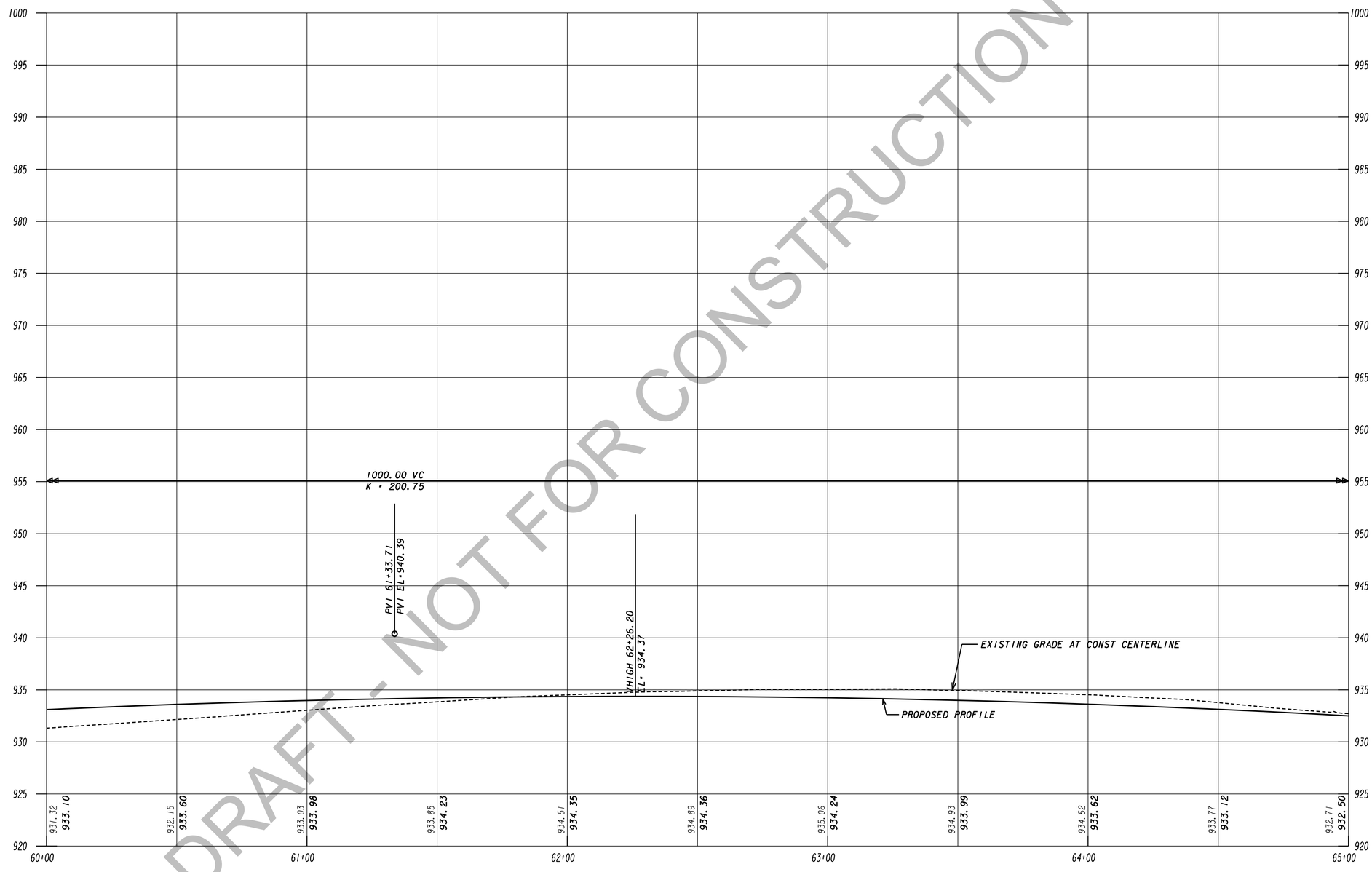

DRAFT - NOT FOR CONSTRUCTION

TranSystems
5901-C Peachtree Dunwoody Rd
Suite 350
Atlanta, Georgia 30328
Tel 678.244.9730
Fax 770.216.1734
www.transystems.com

SCALES:
HORIZ 1" = 20'
VERT 1" = 5'

REVISION DATES

MAINLINE PROFILE

WIDENING CEDARCREST ROAD/CR 72 FROM HARMONY GROVE CHURCH RD. TO PAULDING & COBB COUNTY LINE

PI #0013700

CHECKED:		DATE:	
BACKCHECKED:		DATE:	
CORRECTED:		DATE:	
VERIFIED:		DATE:	

DRAWING No.
15-0010

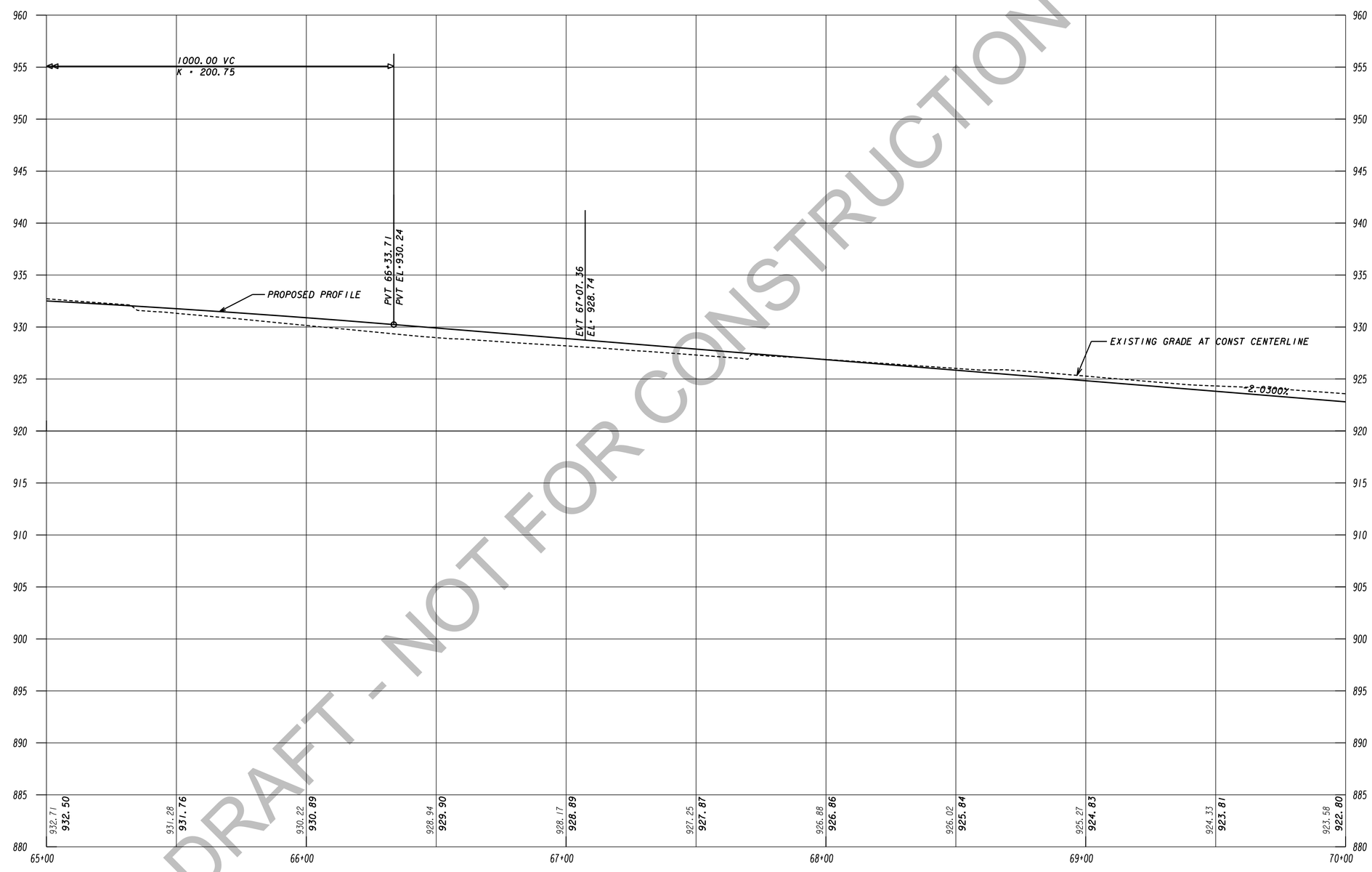

DRAFT - NOT FOR CONSTRUCTION

TranSystems
5901-C Peachtree Dunwoody Rd
Suite 350
Atlanta, Georgia 30328
Tel 678.244.9730
Fax 770.216.1734
www.transystems.com

SCALES:
HORIZ 1" = 20'
VERT 1" = 5'

REVISION DATES

MAINLINE PROFILE

WIDENING CEDARCREST ROAD/CR 72 FROM HARMONY GROVE CHURCH RD. TO PAULDING & COBB COUNTY LINE

PI #0013700

CHECKED:		DATE:	
BACKCHECKED:		DATE:	
CORRECTED:		DATE:	
VERIFIED:		DATE:	

DRAWING No.
15-0011

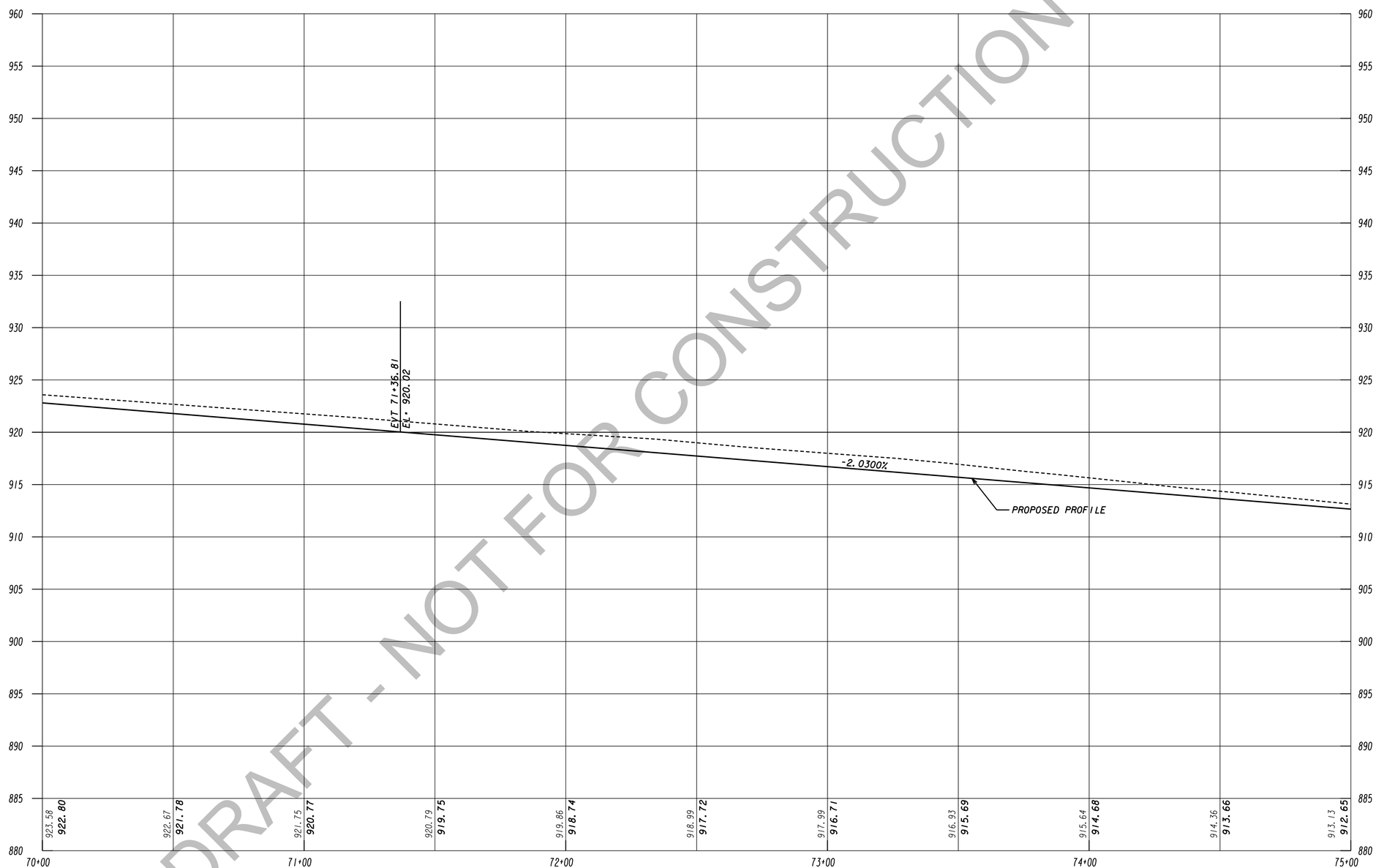

DRAFT - NOT FOR CONSTRUCTION

TranSystems
5901-C Peachtree Dunwoody Rd
Suite 350
Atlanta, Georgia 30328
Tel 678.244.9730
Fax 770.216.1734
www.transystems.com

SCALES:
HORIZ 1" = 20'
VERT 1" = 5'

REVISION DATES

MAINLINE PROFILE

WIDENING CEDARCREST ROAD/CR 72 FROM HARMONY GROVE CHURCH RD. TO PAULDING & COBB COUNTY LINE

PI #0013700

CHECKED:		DATE:	
BACKCHECKED:		DATE:	
CORRECTED:		DATE:	
VERIFIED:		DATE:	

DRAWING No. 15-0012

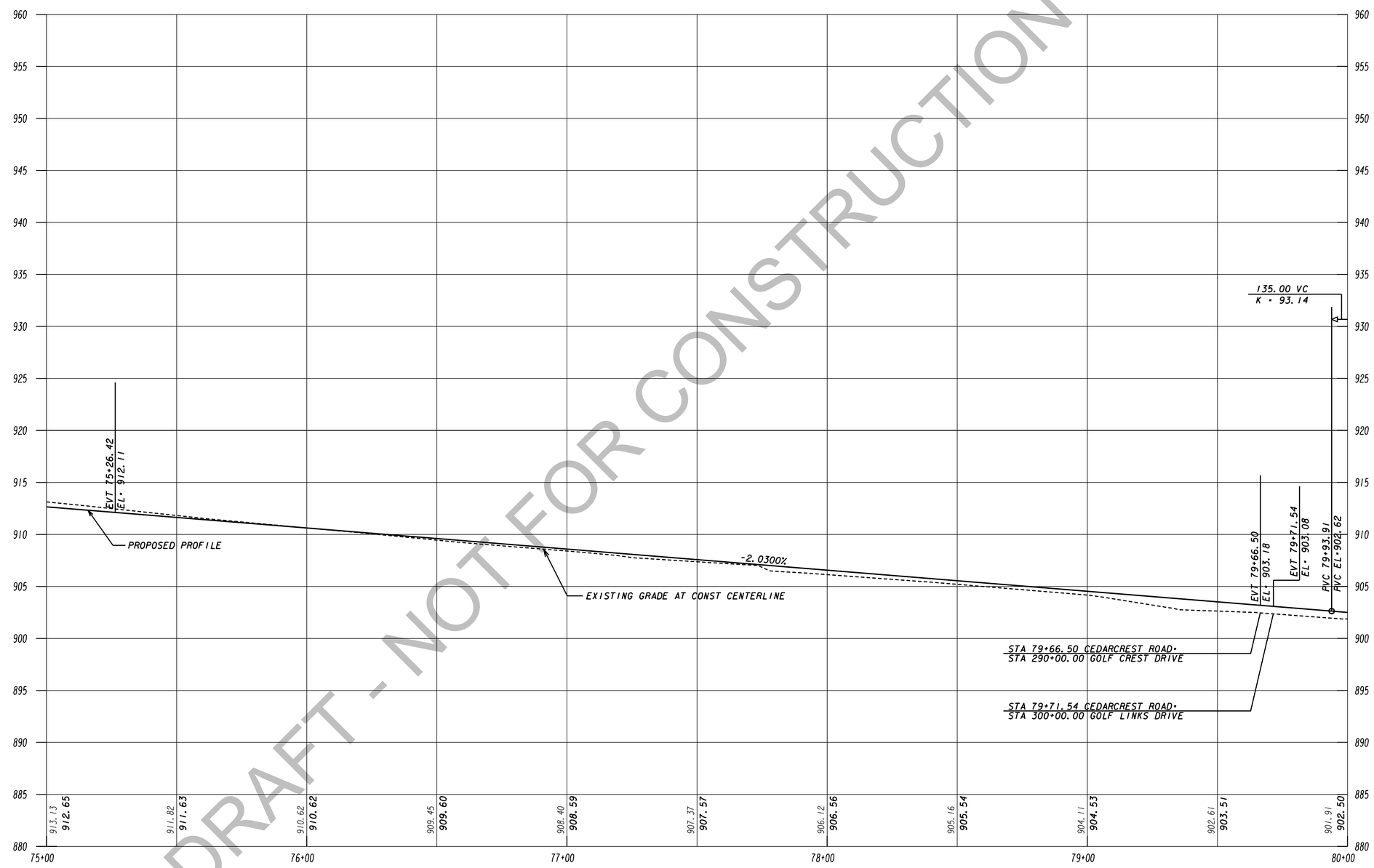

DRAFT - NOT FOR CONSTRUCTION

TranSystems
5901-C Peachtree Dunwoody Rd
Suite 350
Atlanta, Georgia 30328
Tel 678.244.9730
Fax 770.216.1734
www.transystems.com

SCALES:
HORIZ 1" = 20'
VERT 1" = 5'

REVISION DATES

MAINLINE PROFILE

WIDENING CEDARCREST ROAD/CR 72 FROM HARMONY GROVE CHURCH RD. TO PAULDING & COBB COUNTY LINE

PI #0013700

CHECKED:		DATE:	
BACKCHECKED:		DATE:	
CORRECTED:		DATE:	
VERIFIED:		DATE:	

DRAWING No.
15-0013

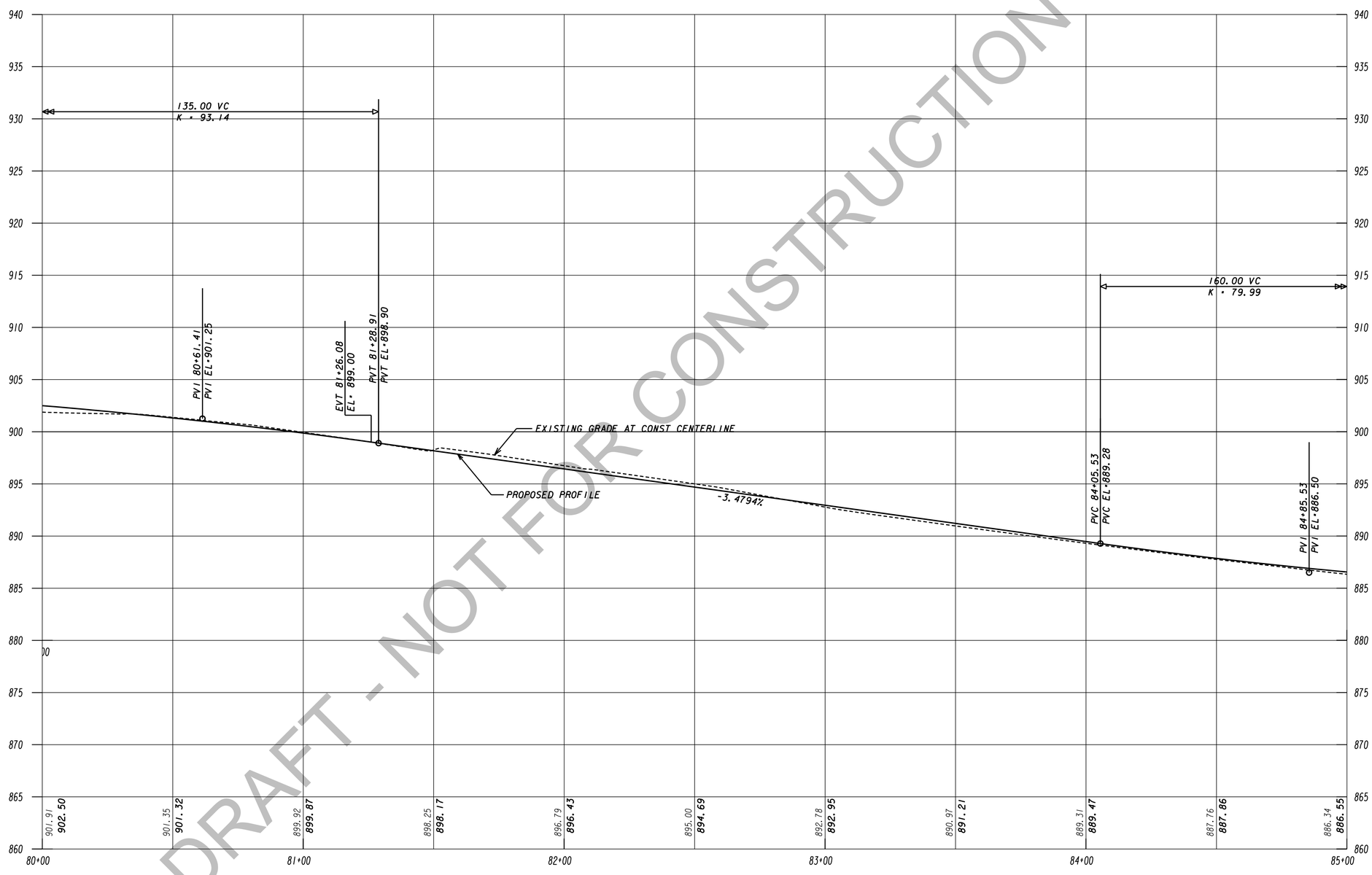

DRAFT - NOT FOR CONSTRUCTION

TranSystems
5901-C Peachtree Dunwoody Rd
Suite 350
Atlanta, Georgia 30328
Tel 678.244.9730
Fax 770.216.1734
www.transystems.com

SCALES:
HORIZ 1" = 20'
VERT 1" = 5'

REVISION DATES

MAINLINE PROFILE

WIDENING CEDARCREST ROAD/CR 72 FROM HARMONY GROVE CHURCH RD. TO PAULDING & COBB COUNTY LINE

PI #0013700

CHECKED:		DATE:	
BACKCHECKED:		DATE:	
CORRECTED:		DATE:	
VERIFIED:		DATE:	

DRAWING No. 15-0014

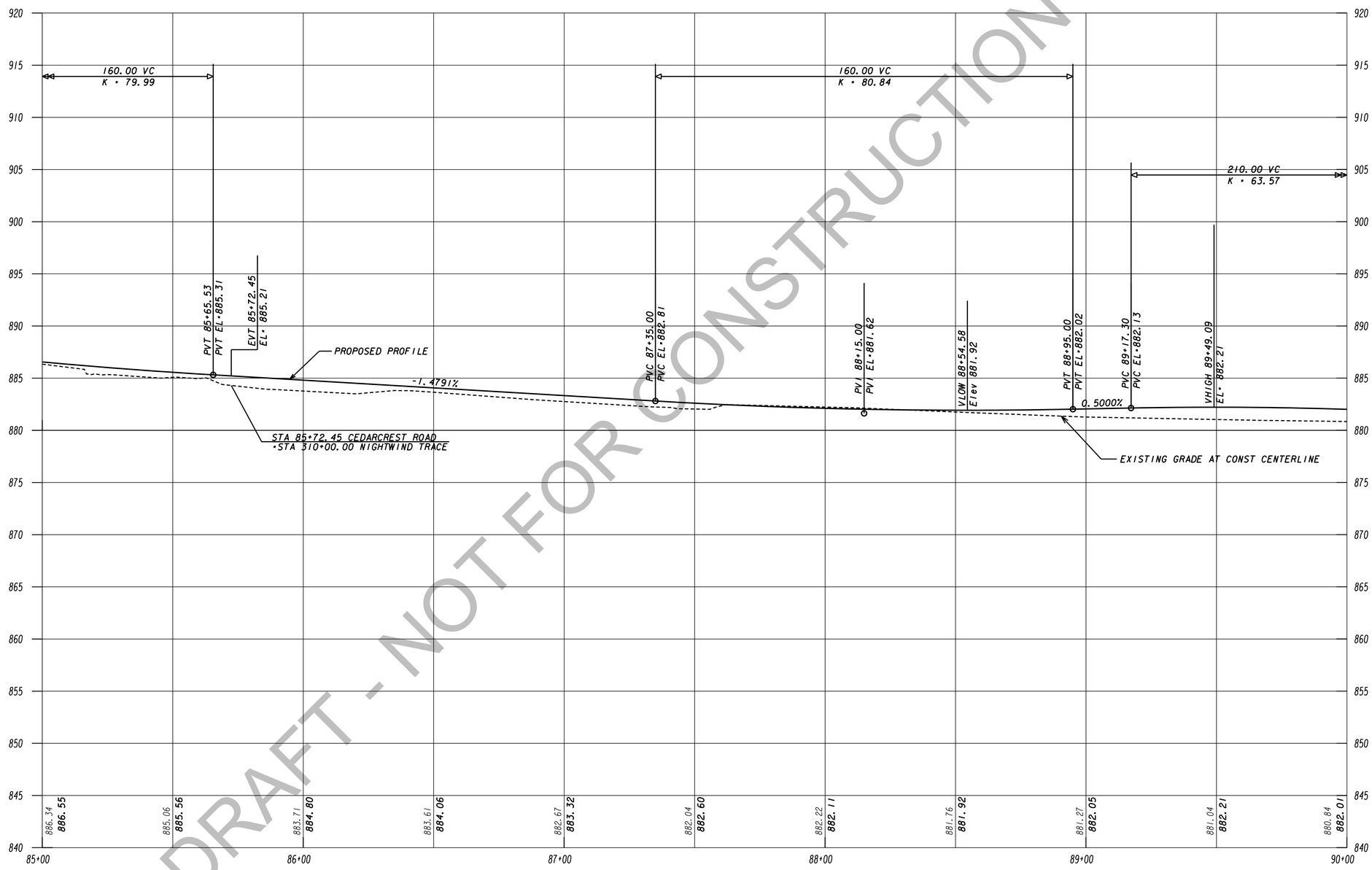

DRAFT - NOT FOR CONSTRUCTION

TranSystems
5901-C Peachtree Dunwoody Rd
Suite 350
Atlanta, Georgia 30328
Tel 678.244.9730
Fax 770.216.1734
www.transystems.com

SCALES:
HORIZ 1" = 20'
VERT 1" = 5'

REVISION DATES

MAINLINE PROFILE

WIDENING CEDARCREST ROAD/CR 72 FROM HARMONY GROVE CHURCH RD. TO PAULDING & COBB COUNTY LINE

PI #0013700

CHECKED:		DATE:	
BACKCHECKED:		DATE:	
CORRECTED:		DATE:	
VERIFIED:		DATE:	

DRAWING No. 15-0015

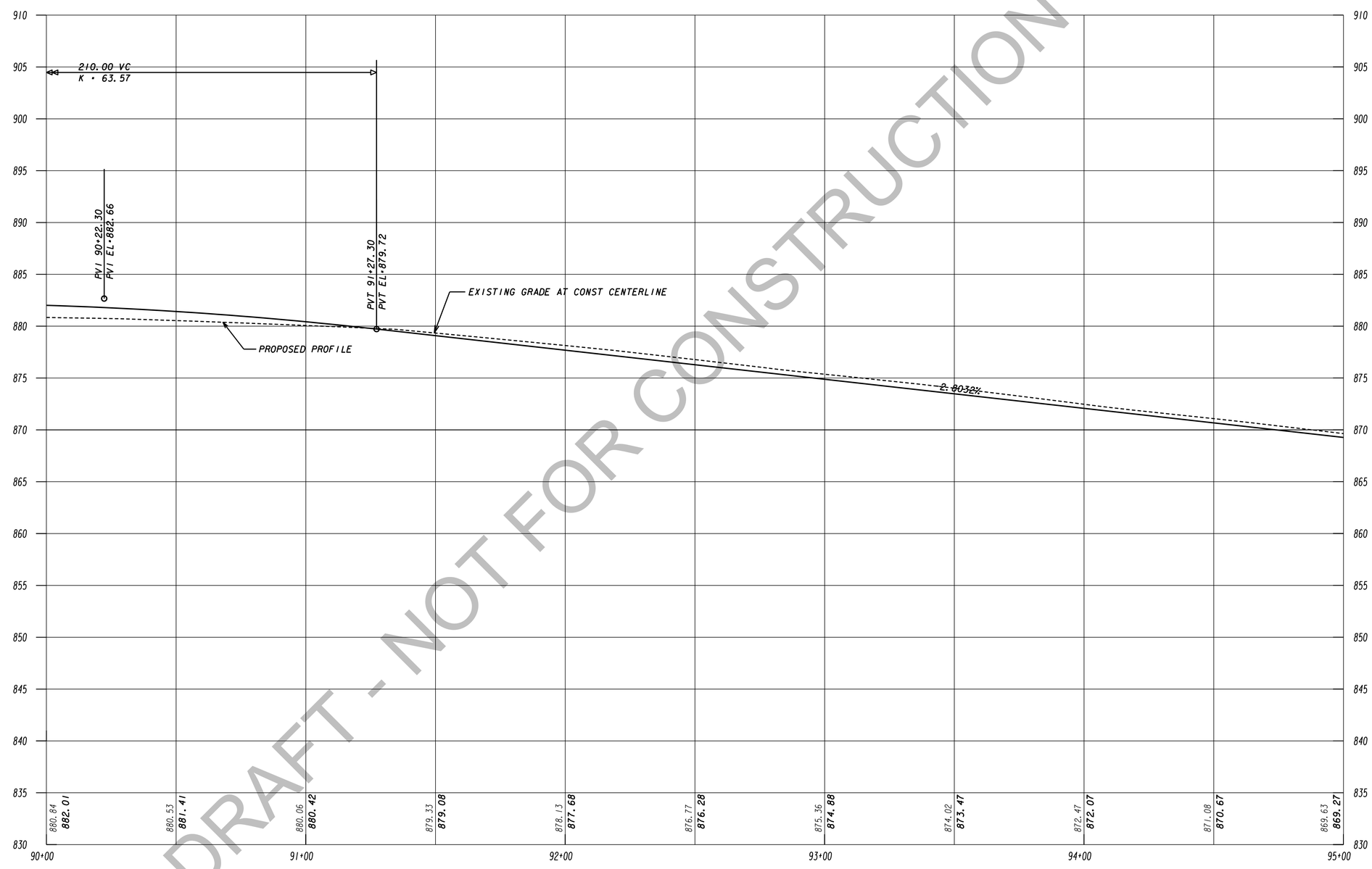

DRAFT - NOT FOR CONSTRUCTION

TranSystems
5901-C Peachtree Dunwoody Rd
Suite 350
Atlanta, Georgia 30328
Tel 678.244.9730
Fax 770.216.1734
www.transystems.com

SCALES:
HORIZ 1" = 20'
VERT 1" = 5'

REVISION DATES

MAINLINE PROFILE

WIDENING CEDARCREST ROAD/CR 72 FROM HARMONY GROVE CHURCH RD. TO PAULDING & COBB COUNTY LINE

PI #0013700

CHECKED:		DATE:	
BACKCHECKED:		DATE:	
CORRECTED:		DATE:	
VERIFIED:		DATE:	

DRAWING No. 15-0016

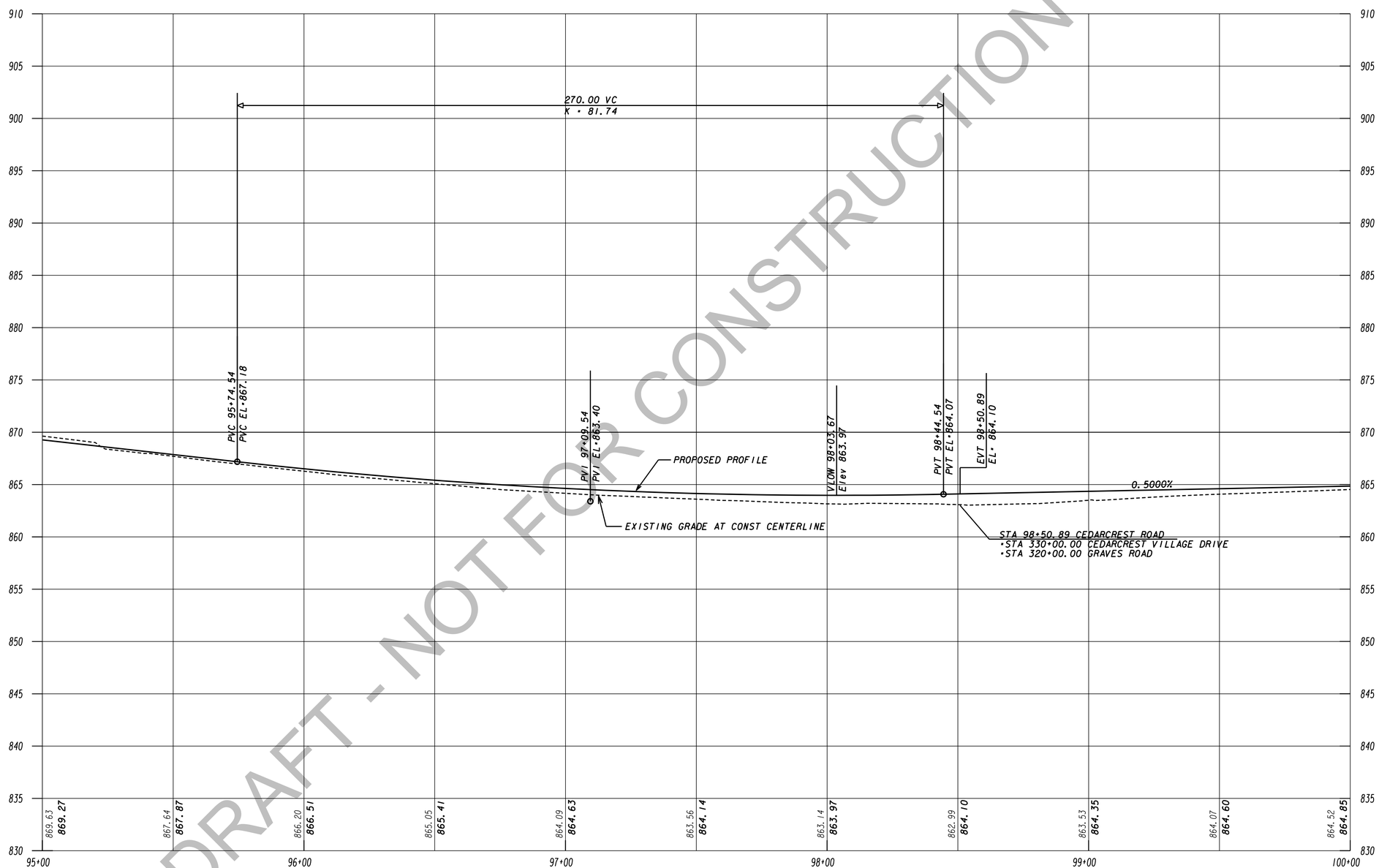

DRAFT - NOT FOR CONSTRUCTION

TranSystems
5901-C Peachtree Dunwoody Rd
Suite 350
Atlanta, Georgia 30328
Tel 678.244.9730
Fax 770.216.1734
www.transystems.com

SCALES:
HORIZ 1" = 20'
VERT 1" = 5'

REVISION DATES		

MAINLINE PROFILE

WIDENING CEDARCREST ROAD/CR 72 FROM HARMONY GROVE CHURCH RD. TO PAULDING & COBB COUNTY LINE

PI #0013700

CHECKED:		DATE:		DRAWING No.
BACKCHECKED:		DATE:		15-0017
CORRECTED:		DATE:		
VERIFIED:		DATE:		

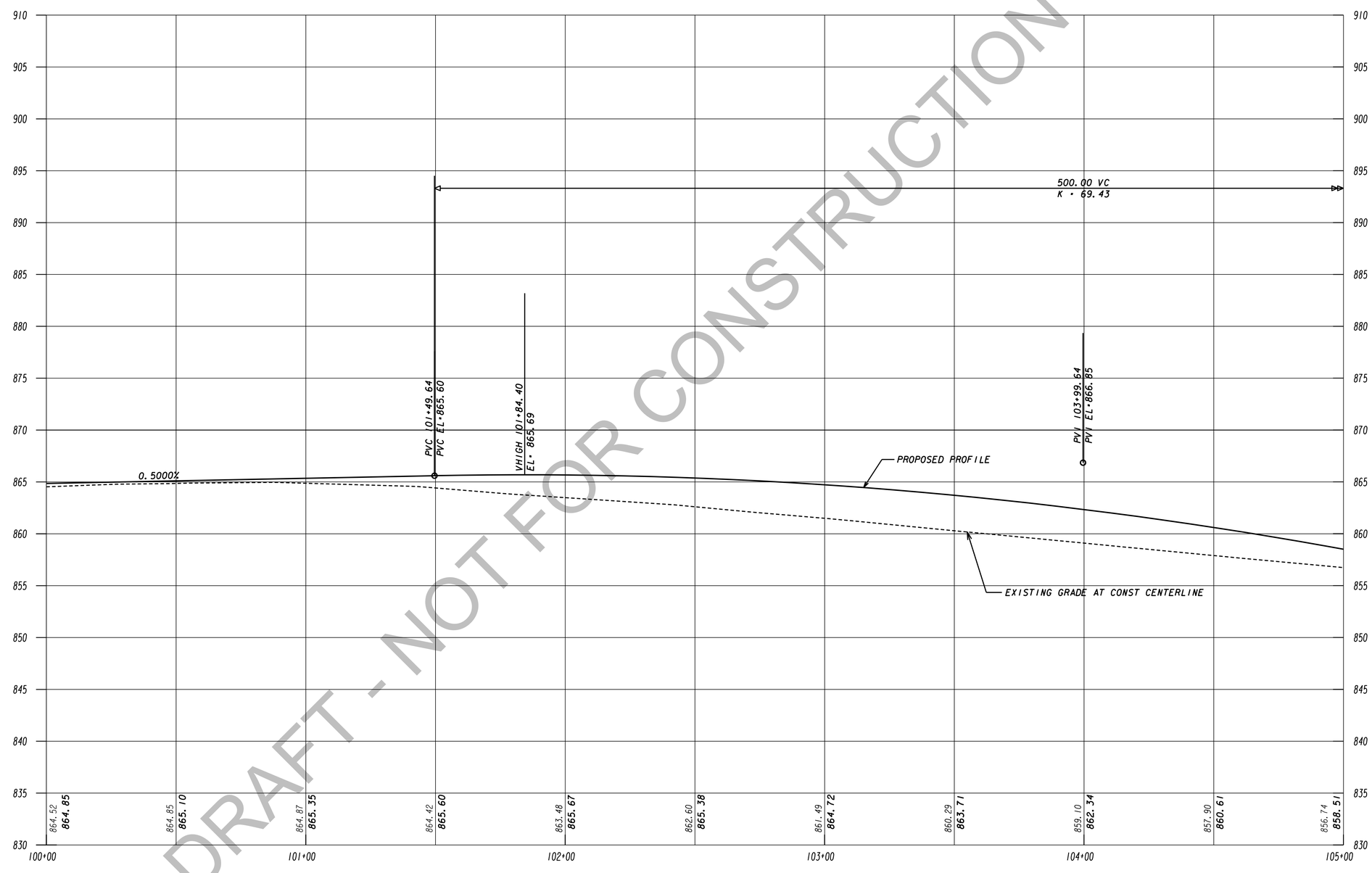

DRAFT - NOT FOR CONSTRUCTION

TranSystems
5901-C Peachtree Dunwoody Rd
Suite 350
Atlanta, Georgia 30328
Tel 678.244.9730
Fax 770.216.1734
www.transystems.com

SCALES:
HORIZ 1" = 20'
VERT 1" = 5'

REVISION DATES

MAINLINE PROFILE

WIDENING CEDARCREST ROAD/CR 72 FROM HARMONY GROVE CHURCH RD. TO PAULDING & COBB COUNTY LINE

PI #0013700

CHECKED:		DATE:	
BACKCHECKED:		DATE:	
CORRECTED:		DATE:	
VERIFIED:		DATE:	

DRAWING No.
15-0018

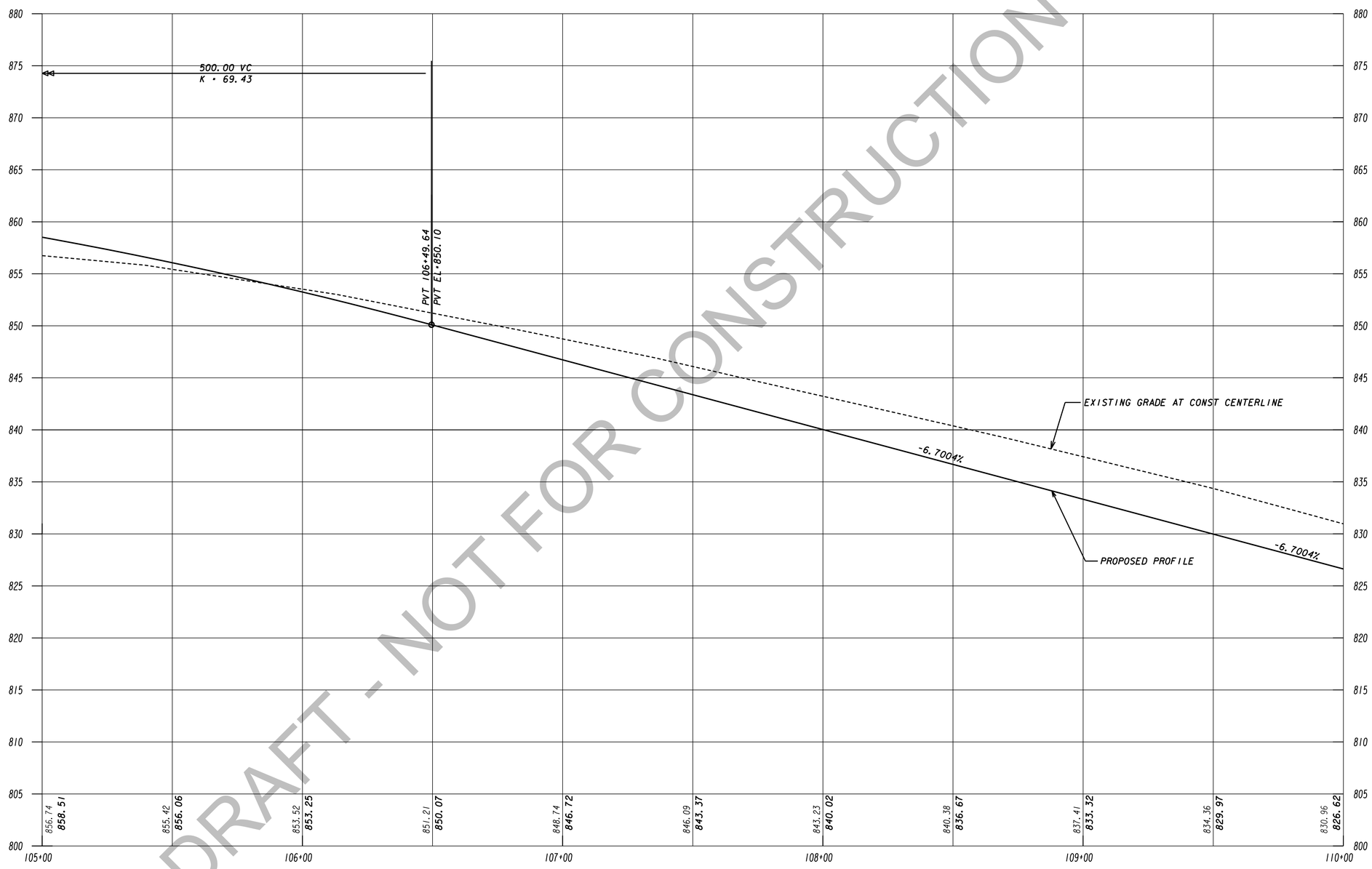

DRAFT - NOT FOR CONSTRUCTION

TranSystems
5901-C Peachtree Dunwoody Rd
Suite 350
Atlanta, Georgia 30328
Tel 678.244.9730
Fax 770.216.1734
www.transystems.com

SCALES:
HORIZ 1" = 20'
VERT 1" = 5'

REVISION DATES

MAINLINE PROFILE

WIDENING CEDARCREST ROAD/CR 72 FROM HARMONY GROVE CHURCH RD. TO PAULDING & COBB COUNTY LINE

PI #0013700

CHECKED:		DATE:	
BACKCHECKED:		DATE:	
CORRECTED:		DATE:	
VERIFIED:		DATE:	

DRAWING No. 15-0019

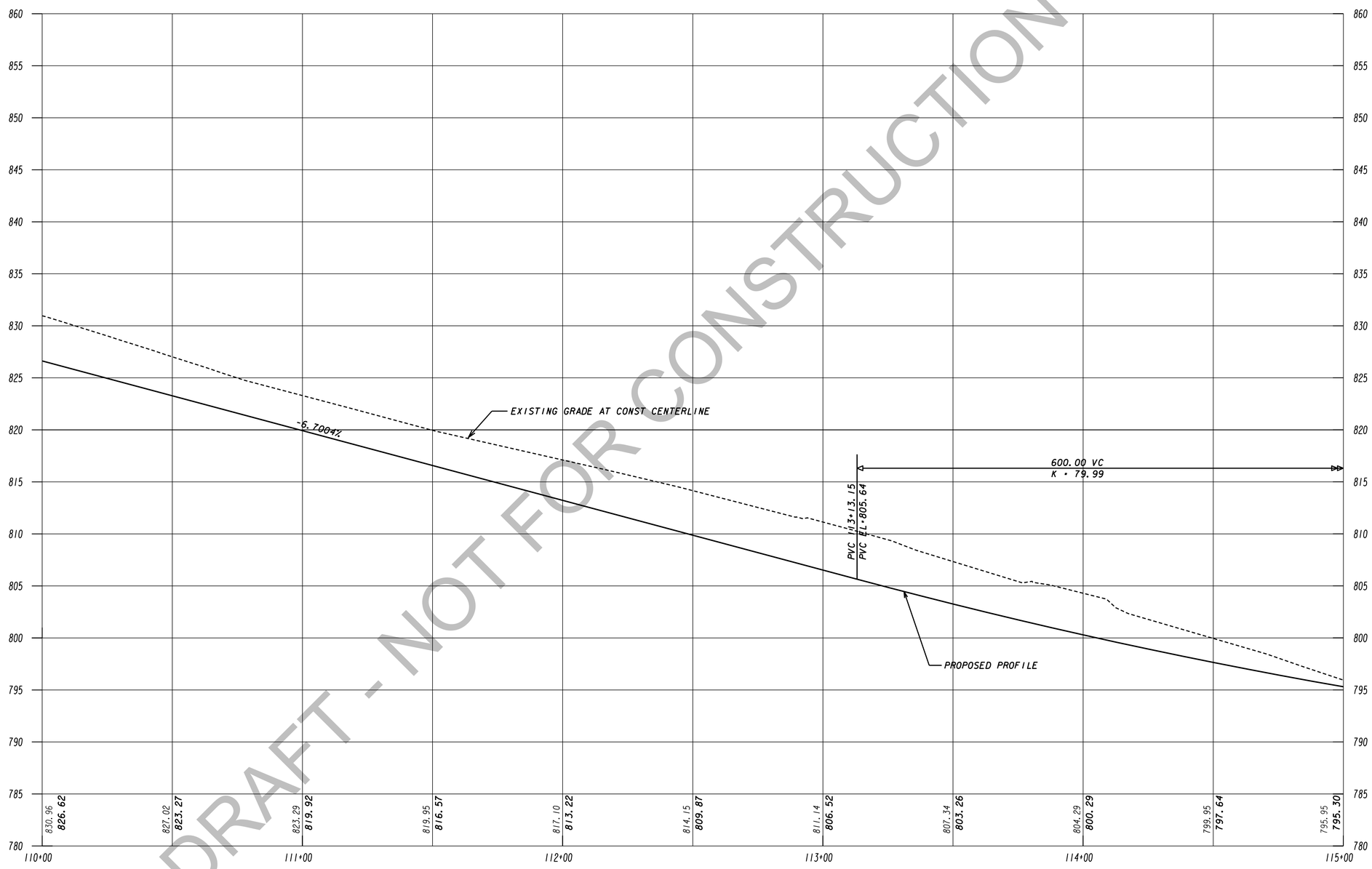

DRAFT - NOT FOR CONSTRUCTION

TranSystems
5901-C Peachtree Dunwoody Rd
Suite 350
Atlanta, Georgia 30328
Tel 678.244.9730
Fax 770.216.1734
www.transystems.com

SCALES:
HORIZ 1" = 20'
VERT 1" = 5'

REVISION DATES

MAINLINE PROFILE

WIDENING CEDARCREST ROAD/CR 72 FROM HARMONY GROVE CHURCH RD. TO PAULDING & COBB COUNTY LINE

PI #0013700

CHECKED:		DATE:	
BACKCHECKED:		DATE:	
CORRECTED:		DATE:	
VERIFIED:		DATE:	

DRAWING No. 15-0020

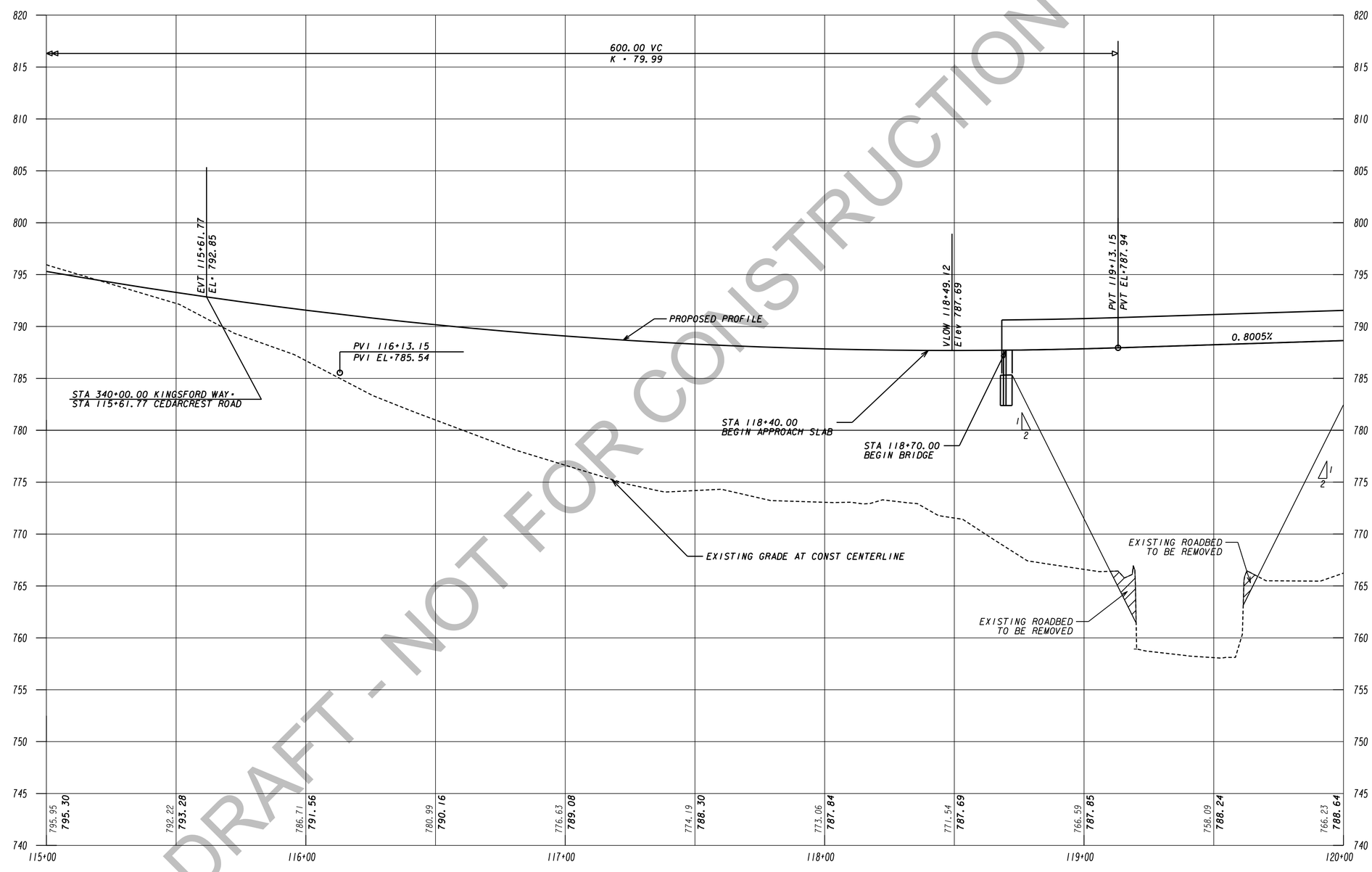

DRAFT - NOT FOR CONSTRUCTION

TranSystems
5901-C Peachtree Dunwoody Rd
Suite 350
Atlanta, Georgia 30328
Tel 678.244.9730
Fax 770.216.1734
www.transystems.com

SCALES:
HORIZ 1" = 20'
VERT 1" = 5'

REVISION DATES

MAINLINE PROFILE

WIDENING CEDARCREST ROAD/CR 72 FROM HARMONY GROVE CHURCH RD. TO PAULDING & COBB COUNTY LINE

PI #0013700

CHECKED:		DATE:	
BACKCHECKED:		DATE:	
CORRECTED:		DATE:	
VERIFIED:		DATE:	

DRAWING No.
15-0021

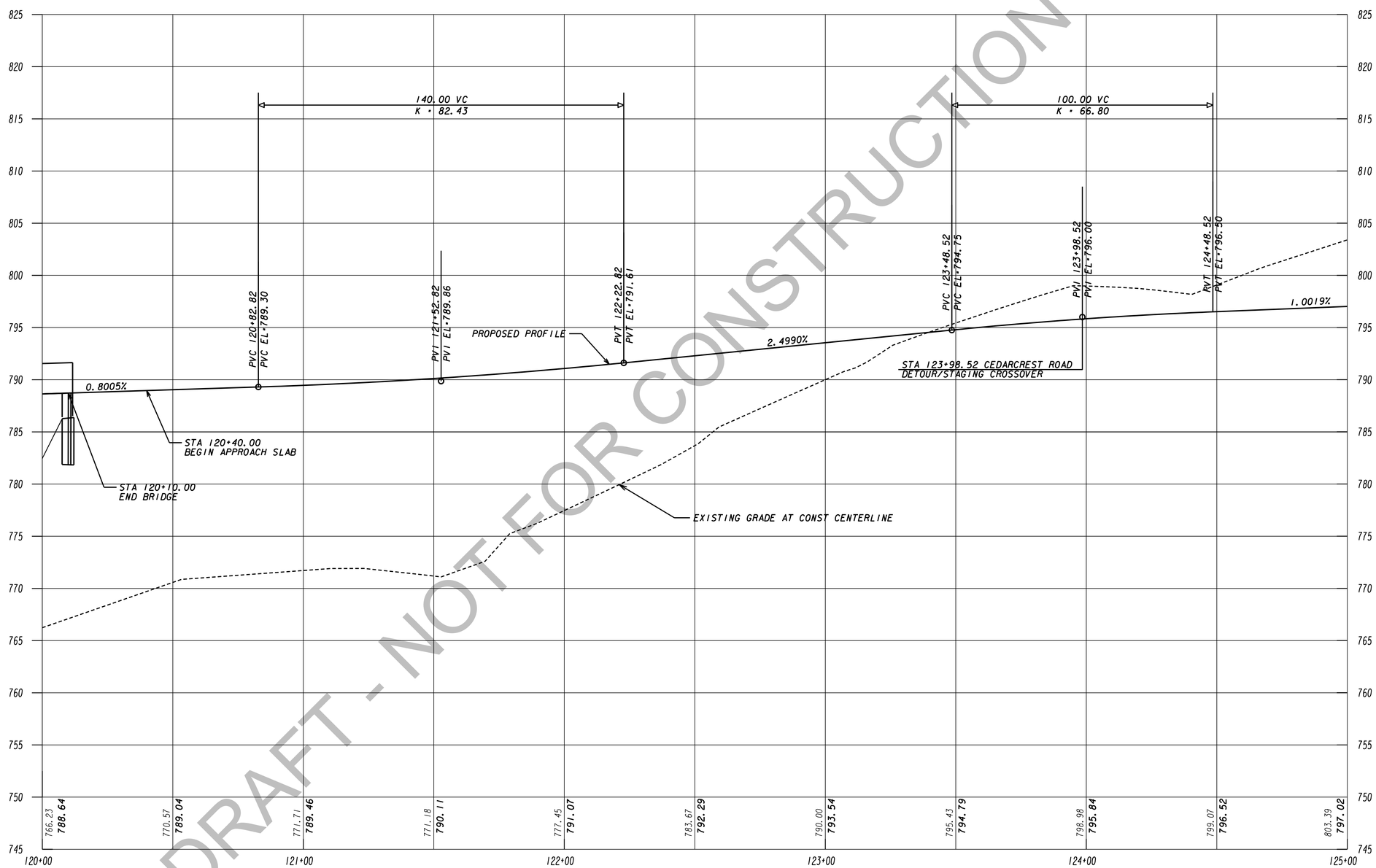

DRAFT - NOT FOR CONSTRUCTION

TranSystems
5901-C Peachtree Dunwoody Rd
Suite 350
Atlanta, Georgia 30328
Tel 678.244.9730
Fax 770.216.1734
www.transystems.com

SCALES:
HORIZ 1" = 20'
VERT 1" = 5'

REVISION DATES

MAINLINE PROFILE

WIDENING CEDARCREST ROAD/CR 72 FROM HARMONY GROVE CHURCH RD. TO PAULDING & COBB COUNTY LINE

PI #0013700

CHECKED:		DATE:		DRAWING No.
BACKCHECKED:		DATE:		15-0022
CORRECTED:		DATE:		
VERIFIED:		DATE:		

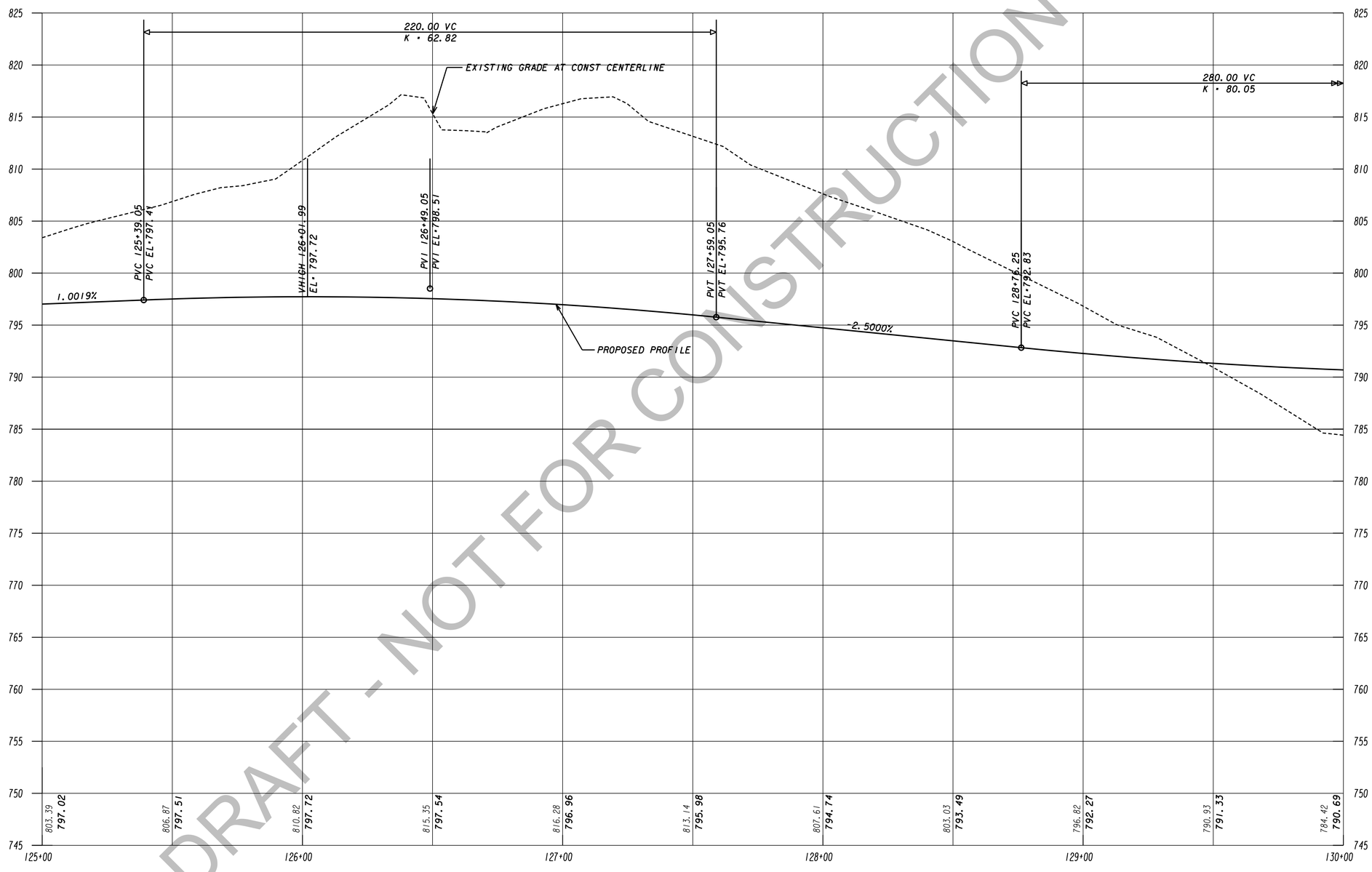

DRAFT - NOT FOR CONSTRUCTION

TranSystems
5901-C Peachtree Dunwoody Rd
Suite 350
Atlanta, Georgia 30328
Tel 678.244.9730
Fax 770.216.1734
www.transystems.com

SCALES:
HORIZ 1" = 20'
VERT 1" = 5'

REVISION DATES

MAINLINE PROFILE

WIDENING CEDARCREST ROAD/CR 72 FROM HARMONY GROVE CHURCH RD. TO PAULDING & COBB COUNTY LINE

PI #0013700

CHECKED:		DATE:	
BACKCHECKED:		DATE:	
CORRECTED:		DATE:	
VERIFIED:		DATE:	

DRAWING No.
15-0023

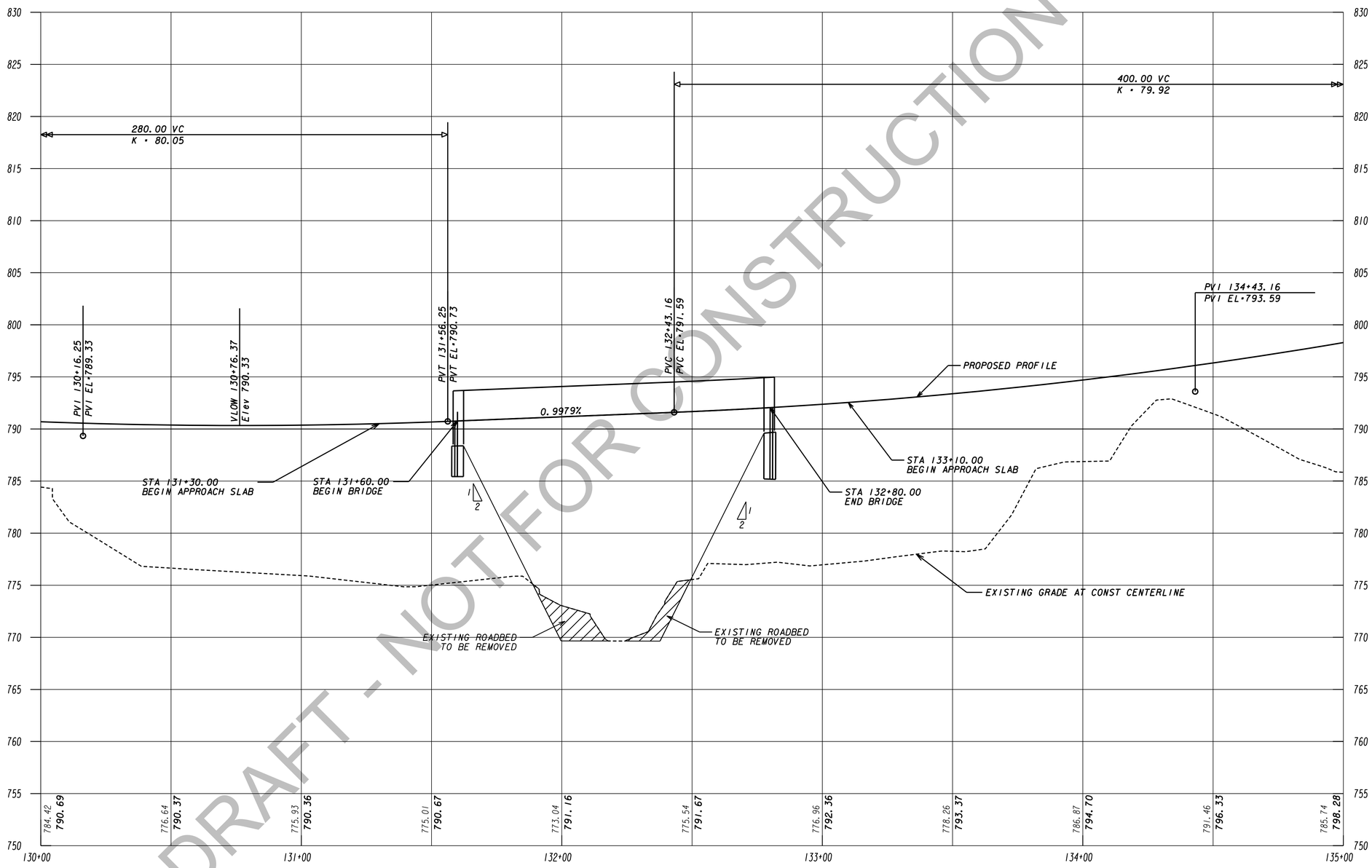

DRAFT - NOT FOR CONSTRUCTION

TranSystems
5901-C Peachtree Dunwoody Rd
Suite 350
Atlanta, Georgia 30328
Tel 678.244.9730
Fax 770.216.1734
www.transystems.com

SCALES:
HORIZ 1" = 20'
VERT 1" = 5'

REVISION DATES

MAINLINE PROFILE

WIDENING CEDARCREST ROAD/CR 72 FROM HARMONY GROVE CHURCH RD. TO PAULDING & COBB COUNTY LINE

PI #0013700

CHECKED:		DATE:	
BACKCHECKED:		DATE:	
CORRECTED:		DATE:	
VERIFIED:		DATE:	

DRAWING No.
15-0024

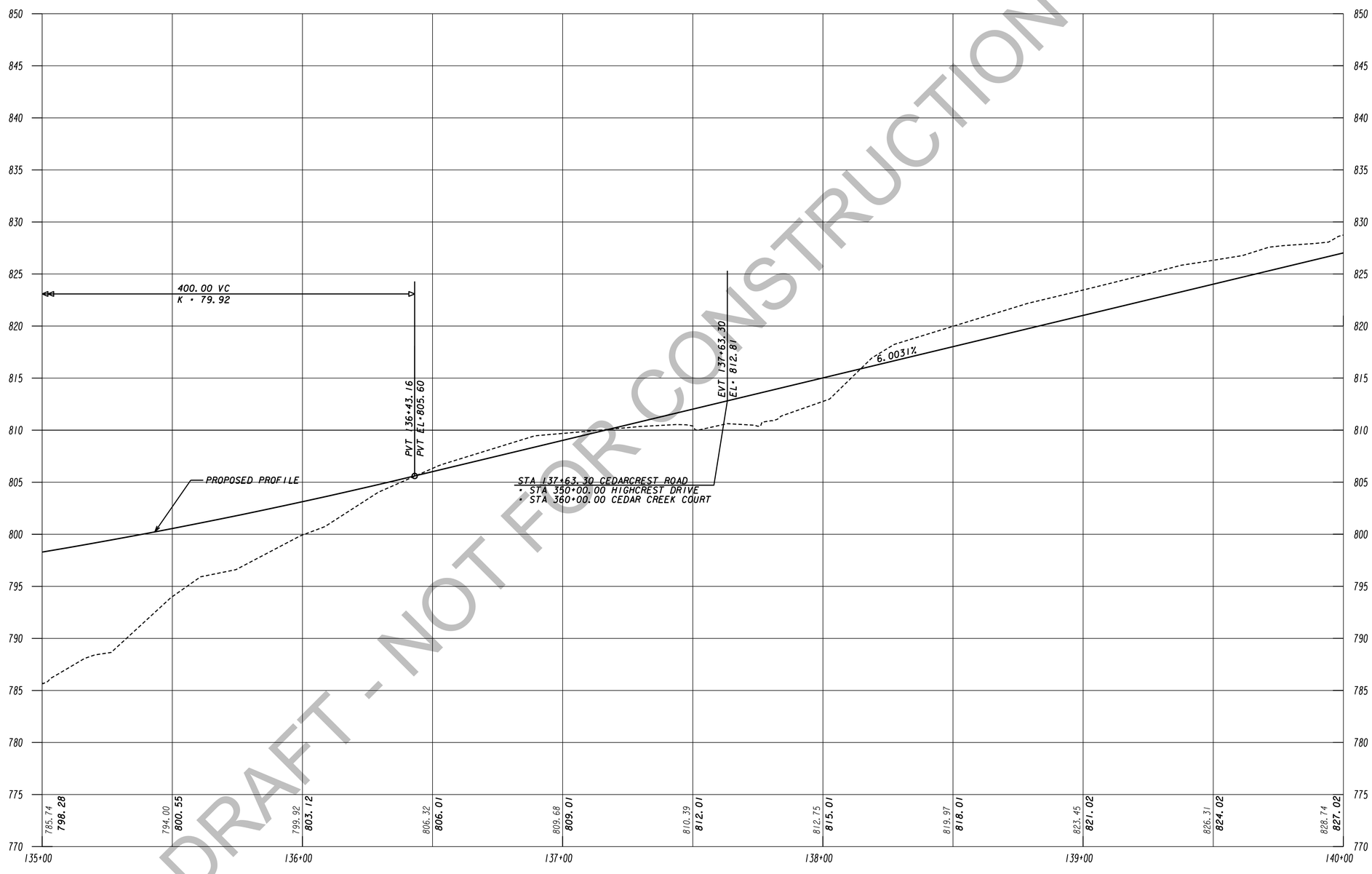

DRAFT - NOT FOR CONSTRUCTION

TranSystems
5901-C Peachtree Dunwoody Rd
Suite 350
Atlanta, Georgia 30328
Tel 678.244.9730
Fax 770.216.1734
www.transystems.com

SCALES:
HORIZ 1" = 20'
VERT 1" = 5'

REVISION DATES

MAINLINE PROFILE

WIDENING CEDARCREST ROAD/CR 72 FROM HARMONY GROVE CHURCH RD. TO PAULDING & COBB COUNTY LINE

PI #0013700

CHECKED:		DATE:	
BACKCHECKED:		DATE:	
CORRECTED:		DATE:	
VERIFIED:		DATE:	

DRAWING No.
15-0025

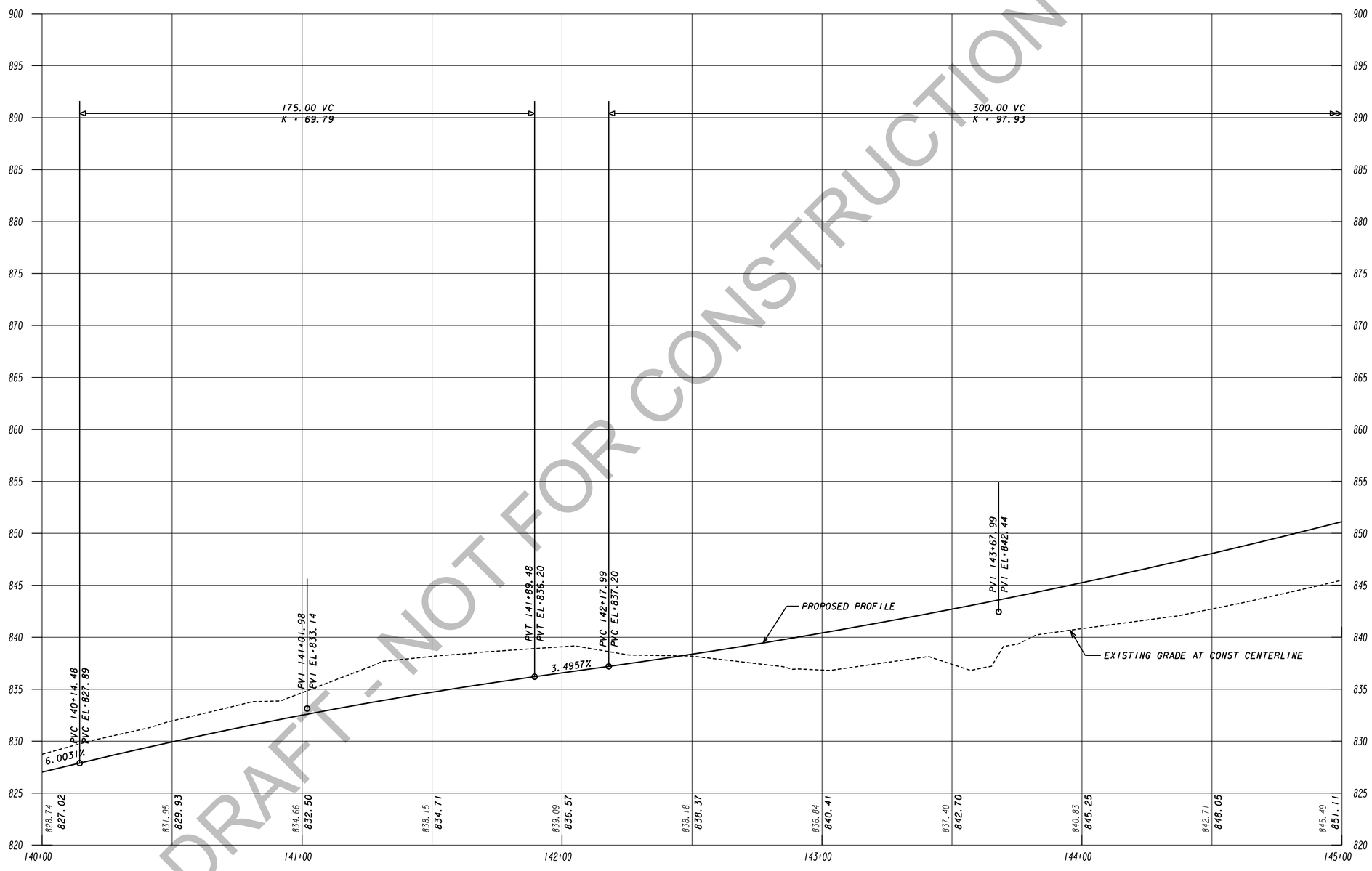

DRAFT - NOT FOR CONSTRUCTION

TranSystems
5901-C Peachtree Dunwoody Rd
Suite 350
Atlanta, Georgia 30328
Tel 678.244.9730
Fax 770.216.1734
www.transystems.com

SCALES:
HORIZ 1" = 20'
VERT 1" = 5'

REVISION DATES

MAINLINE PROFILE

WIDENING CEDARCREST ROAD/CR 72 FROM HARMONY GROVE CHURCH RD. TO PAULDING & COBB COUNTY LINE

PI #0013700

CHECKED:		DATE:	
BACKCHECKED:		DATE:	
CORRECTED:		DATE:	
VERIFIED:		DATE:	

DRAWING No. 15-0026

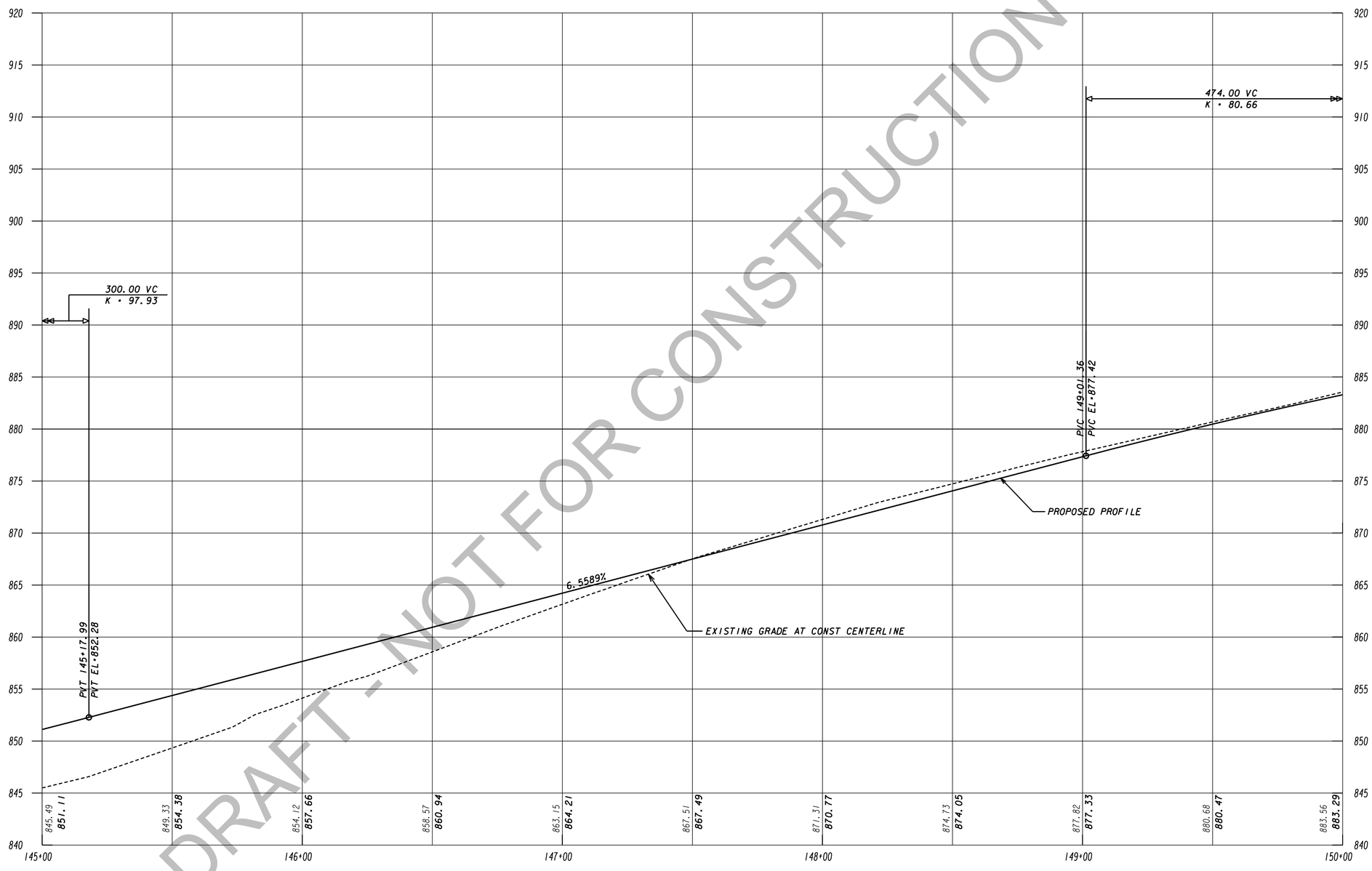

DRAFT - NOT FOR CONSTRUCTION

TranSystems
5901-C Peachtree Dunwoody Rd
Suite 350
Atlanta, Georgia 30328
Tel 678.244.9730
Fax 770.216.1734
www.transystems.com

SCALES:
HORIZ 1" = 20'
VERT 1" = 5'

REVISION DATES

MAINLINE PROFILE

WIDENING CEDARCREST ROAD/CR 72 FROM HARMONY GROVE CHURCH RD. TO PAULDING & COBB COUNTY LINE

PI #0013700

CHECKED:		DATE:	
BACKCHECKED:		DATE:	
CORRECTED:		DATE:	
VERIFIED:		DATE:	

DRAWING No.
15-0027

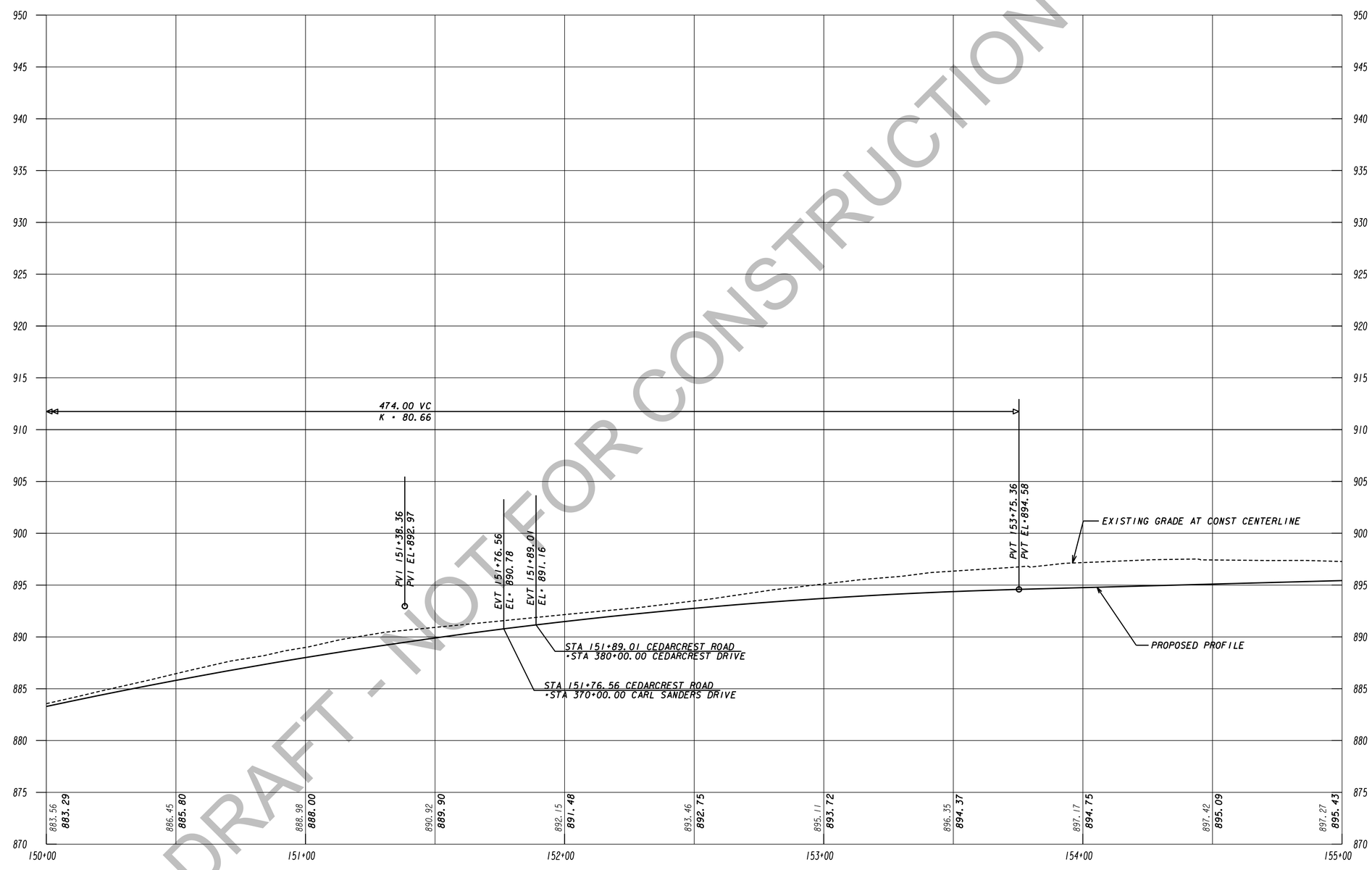

DRAFT - NOT FOR CONSTRUCTION

TranSystems
5901-C Peachtree Dunwoody Rd
Suite 350
Atlanta, Georgia 30328
Tel 678.244.9730
Fax 770.216.1734
www.transystems.com

SCALES:
HORIZ 1" = 20'
VERT 1" = 5'

REVISION DATES

MAINLINE PROFILE

WIDENING CEDARCREST ROAD/CR 72 FROM HARMONY GROVE CHURCH RD. TO PAULDING & COBB COUNTY LINE

PI #0013700

CHECKED:		DATE:	
BACKCHECKED:		DATE:	
CORRECTED:		DATE:	
VERIFIED:		DATE:	

DRAWING No.
15-0028

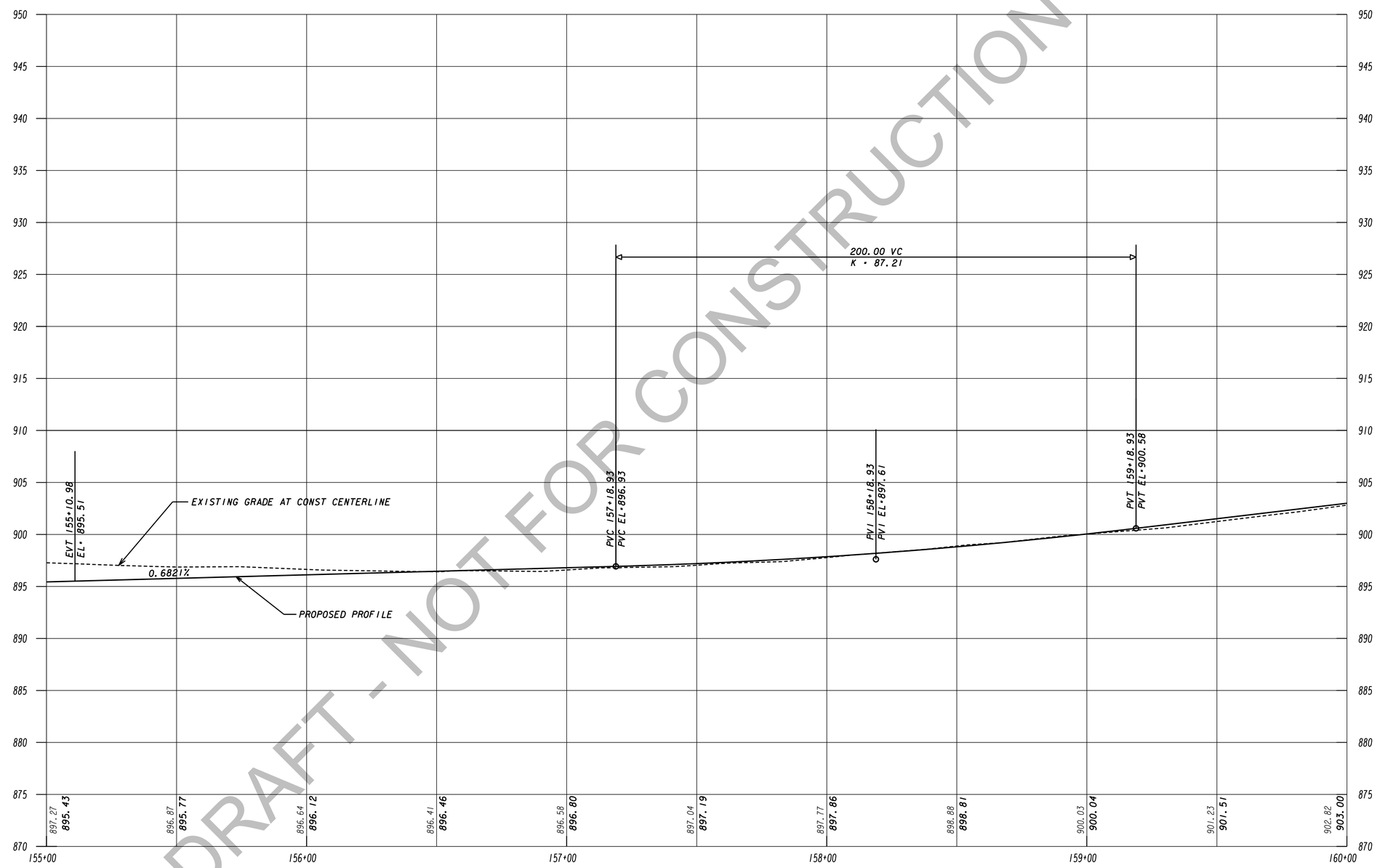

DRAFT - NOT FOR CONSTRUCTION

TranSystems
5901-C Peachtree Dunwoody Rd
Suite 350
Atlanta, Georgia 30328
Tel 678.244.9730
Fax 770.216.1734
www.transystems.com

SCALES:
HORIZ 1" = 20'
VERT 1" = 5'

REVISION DATES

MAINLINE PROFILE

WIDENING CEDARCREST ROAD/CR 72 FROM HARMONY GROVE CHURCH RD. TO PAULDING & COBB COUNTY LINE

PI #0013700

CHECKED:		DATE:	
BACKCHECKED:		DATE:	
CORRECTED:		DATE:	
VERIFIED:		DATE:	

DRAWING No.
15-0029

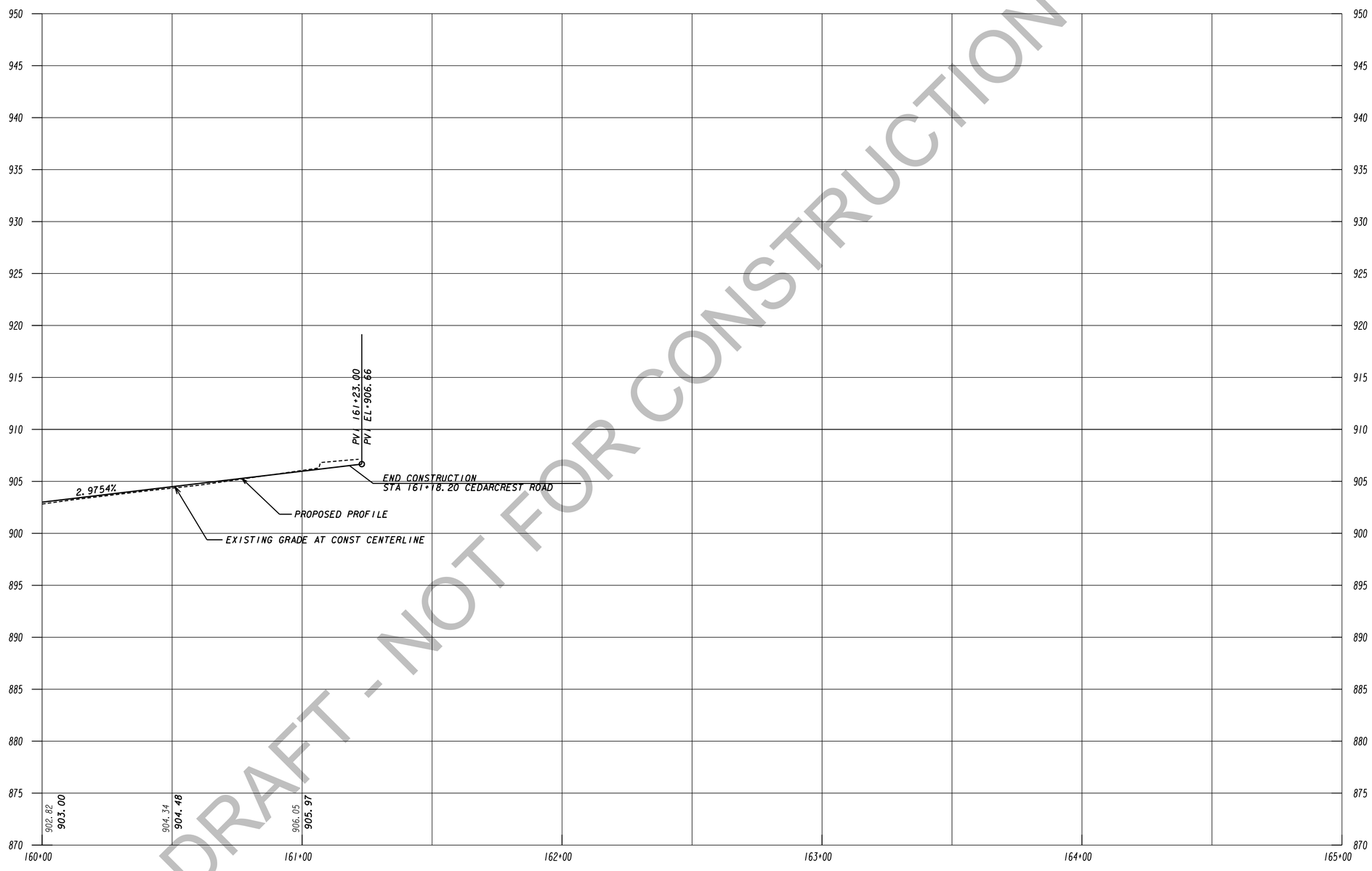

DRAFT - NOT FOR CONSTRUCTION

TranSystems
5901-C Peachtree Dunwoody Rd
Suite 350
Atlanta, Georgia 30328
Tel 678.244.9730
Fax 770.216.1734
www.transystems.com

SCALES:
HORIZ 1" = 20'
VERT 1" = 5'

REVISION DATES

MAINLINE PROFILE

WIDENING CEDARCREST ROAD/CR 72 FROM HARMONY GROVE CHURCH RD. TO PAULDING & COBB COUNTY LINE

PI #0013700

CHECKED:		DATE:	
BACKCHECKED:		DATE:	
CORRECTED:		DATE:	
VERIFIED:		DATE:	

DRAWING No.
15-0030

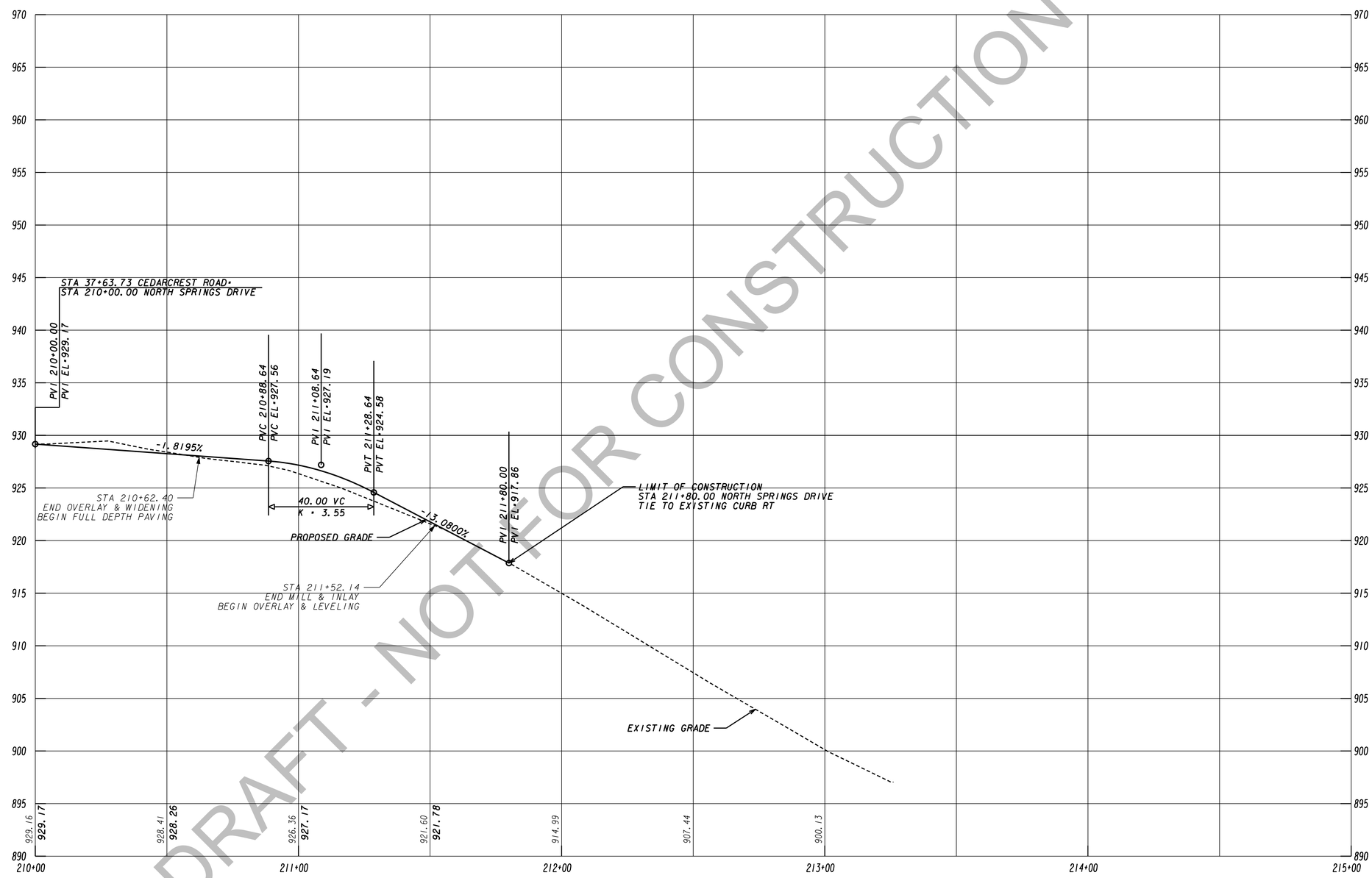

DRAFT - NOT FOR CONSTRUCTION

TranSystems
5901-C Peachtree Dunwoody Rd
Suite 350
Atlanta, Georgia 30328
Tel 678.244.9730
Fax 770.216.1734
www.transystems.com

SCALES:
HORIZ 1" = 20'
VERT 1" = 5'

REVISION DATES

CROSSROAD PROFILE

WIDENING CEDARCREST ROAD/CR 72
NORTH SPRINGS DRIVE

CHECKED:		DATE:	
BACKCHECKED:		DATE:	
CORRECTED:		DATE:	
VERIFIED:		DATE:	

DRAWING No.
16-0001

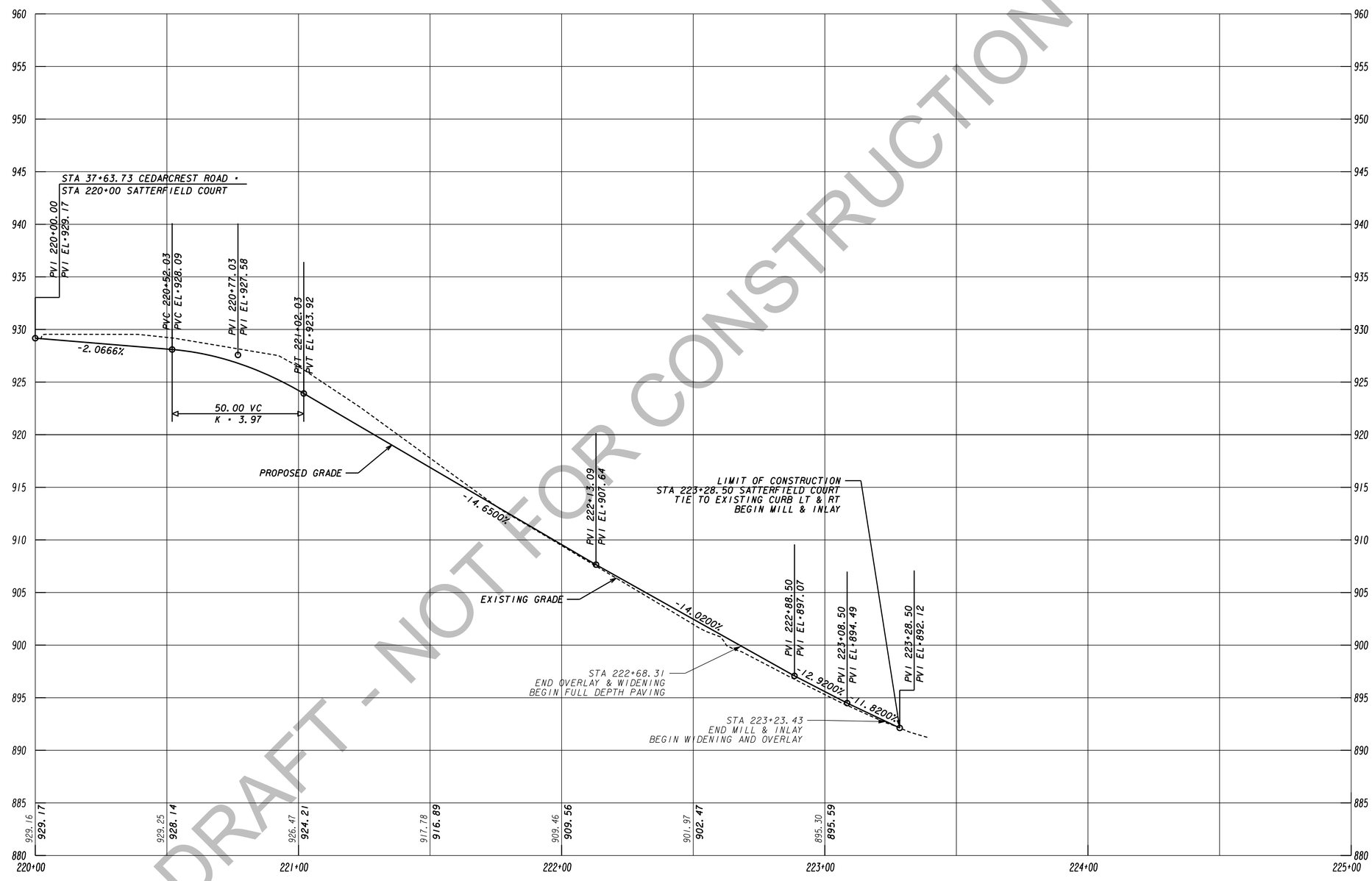

DRAFT - NOT FOR CONSTRUCTION

TranSystems
5901-C Peachtree Dunwoody Rd
Suite 350
Atlanta, Georgia 30328
Tel 678.244.9730
Fax 770.216.1734
www.transystems.com

SCALES:
HORIZ 1" = 20'
VERT 1" = 5'

REVISION DATES

CROSSROAD PROFILE

WIDENING CEDARCREST ROAD/CR 72
SATTERFIELD COURT

CHECKED:		DATE:	
BACKCHECKED:		DATE:	
CORRECTED:		DATE:	
VERIFIED:		DATE:	

DRAWING No.
16-0002

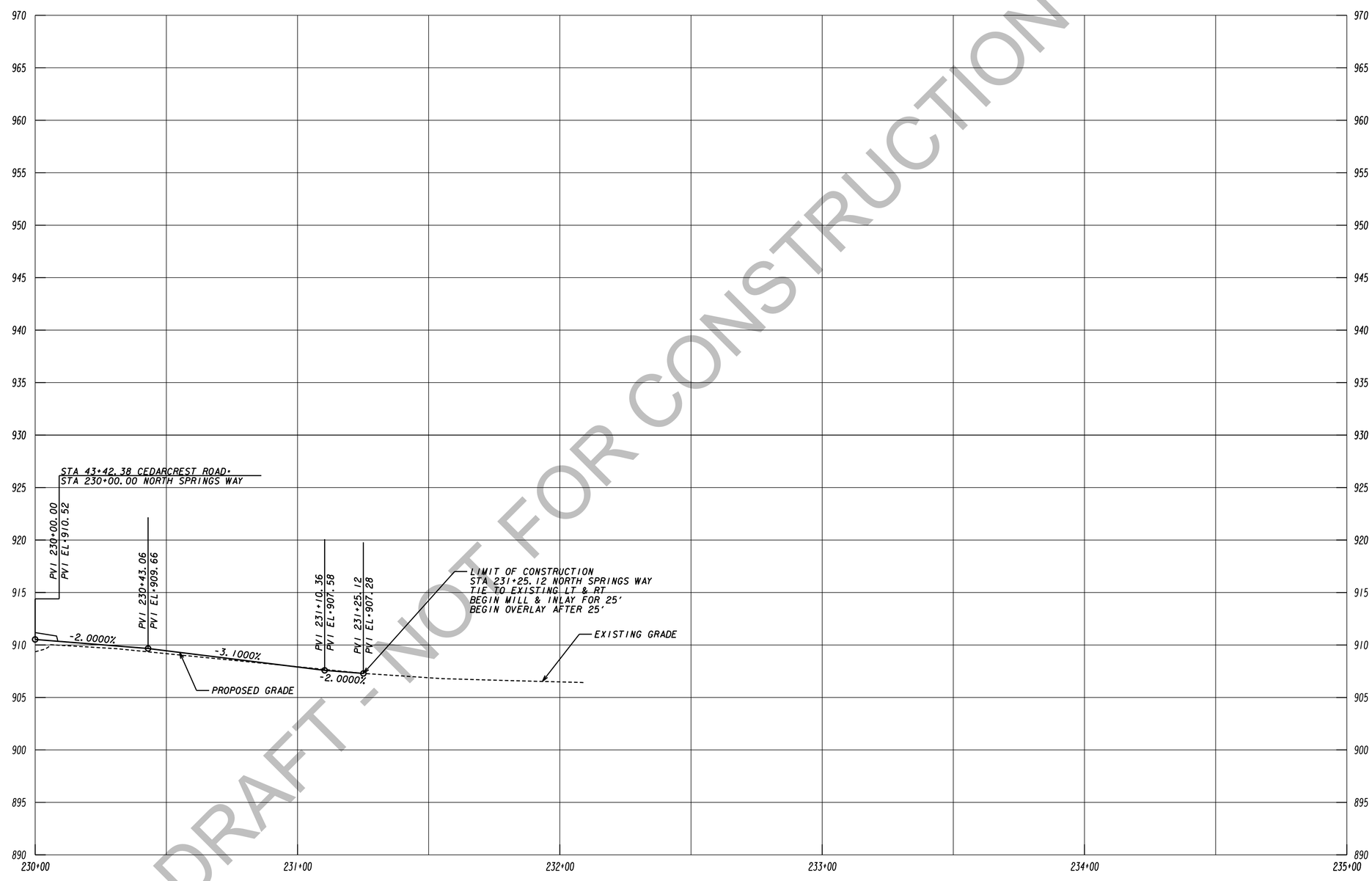

DRAFT - NOT FOR CONSTRUCTION

TranSystems
5901-C Peachtree Dunwoody Rd
Suite 350
Atlanta, Georgia 30328
Tel 678.244.9730
Fax 770.216.1734
www.transystems.com

SCALES:
HORIZ 1" = 20'
VERT 1" = 5'

REVISION DATES

CROSSROAD PROFILE

WIDENING CEDARCREST ROAD/CR 72
NORTH SPRINGS WAY

CHECKED:		DATE:	
BACKCHECKED:		DATE:	
CORRECTED:		DATE:	
VERIFIED:		DATE:	

DRAWING No.
16-0003

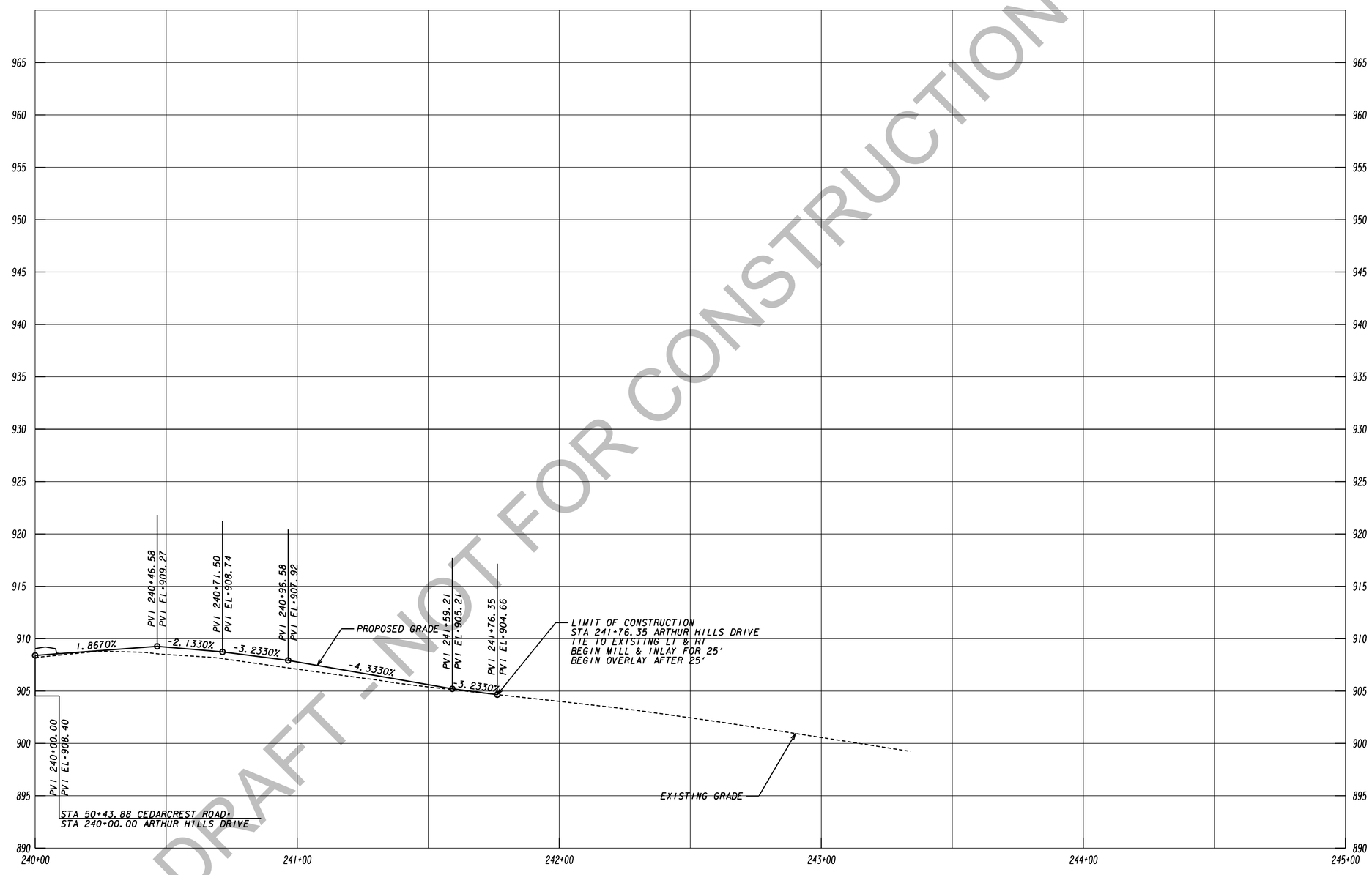

DRAFT - NOT FOR CONSTRUCTION

TranSystems
5901-C Peachtree Dunwoody Rd
Suite 350
Atlanta, Georgia 30328
Tel 678.244.9730
Fax 770.216.1734
www.transystems.com

SCALES:
HORIZ 1" = 20'
VERT 1" = 5'

REVISION DATES

CROSSROAD PROFILE

WIDENING CEDARCREST ROAD/CR 72
ARTHUR HILLS DRIVE

CHECKED:		DATE:	
BACKCHECKED:		DATE:	
CORRECTED:		DATE:	
VERIFIED:		DATE:	

DRAWING No.
16-0004

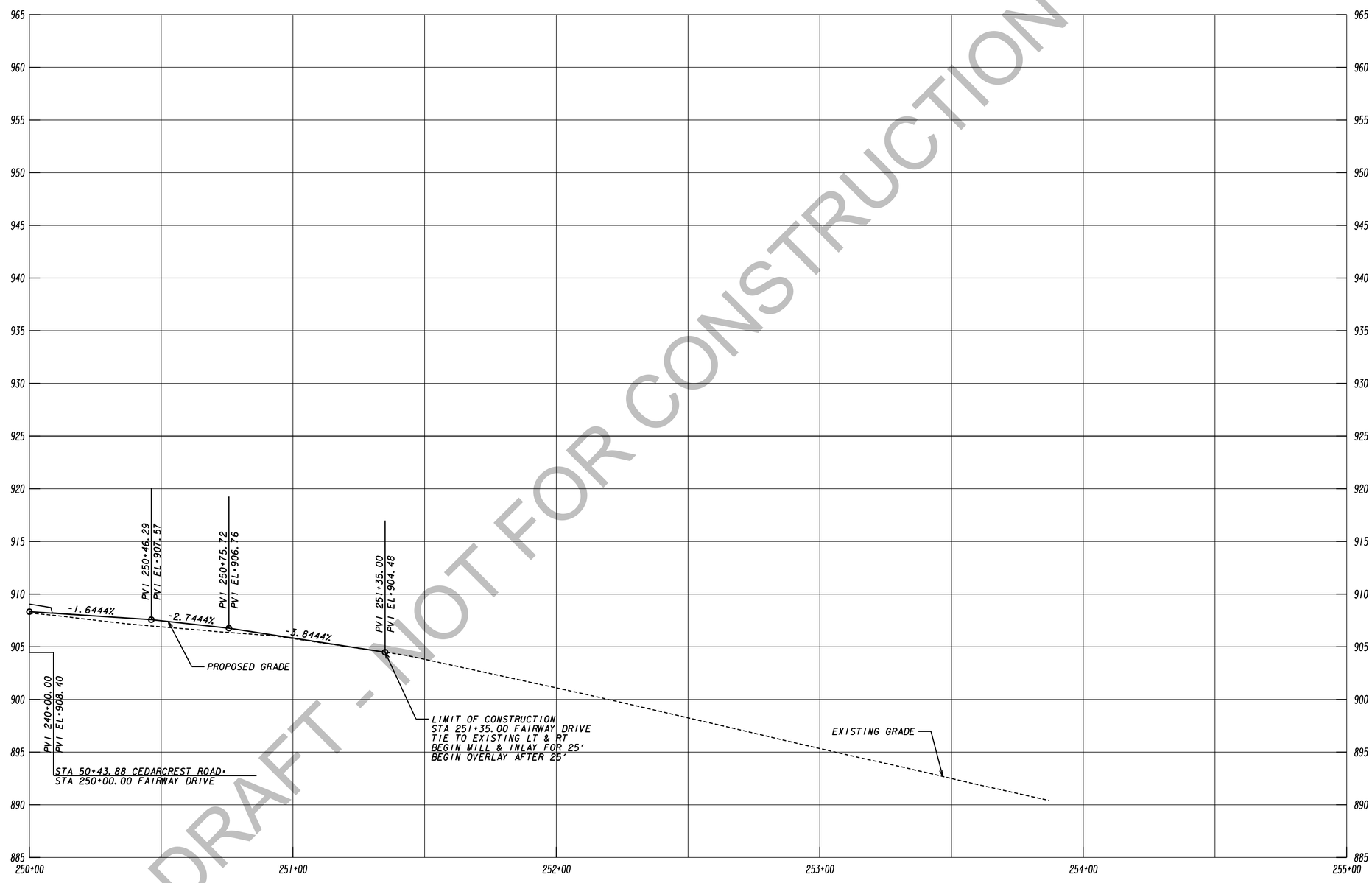

DRAFT - NOT FOR CONSTRUCTION

TranSystems
5901-C Peachtree Dunwoody Rd
Suite 350
Atlanta, Georgia 30328
Tel 678.244.9730
Fax 770.216.1734
www.transystems.com

SCALES:
HORIZ 1" = 20'
VERT 1" = 5'

REVISION DATES

CROSSROAD PROFILE

WIDENING CEDARCREST ROAD/CR 72
FAIRWAY DRIVE

CHECKED:		DATE:	
BACKCHECKED:		DATE:	
CORRECTED:		DATE:	
VERIFIED:		DATE:	

DRAWING No.
16-0005

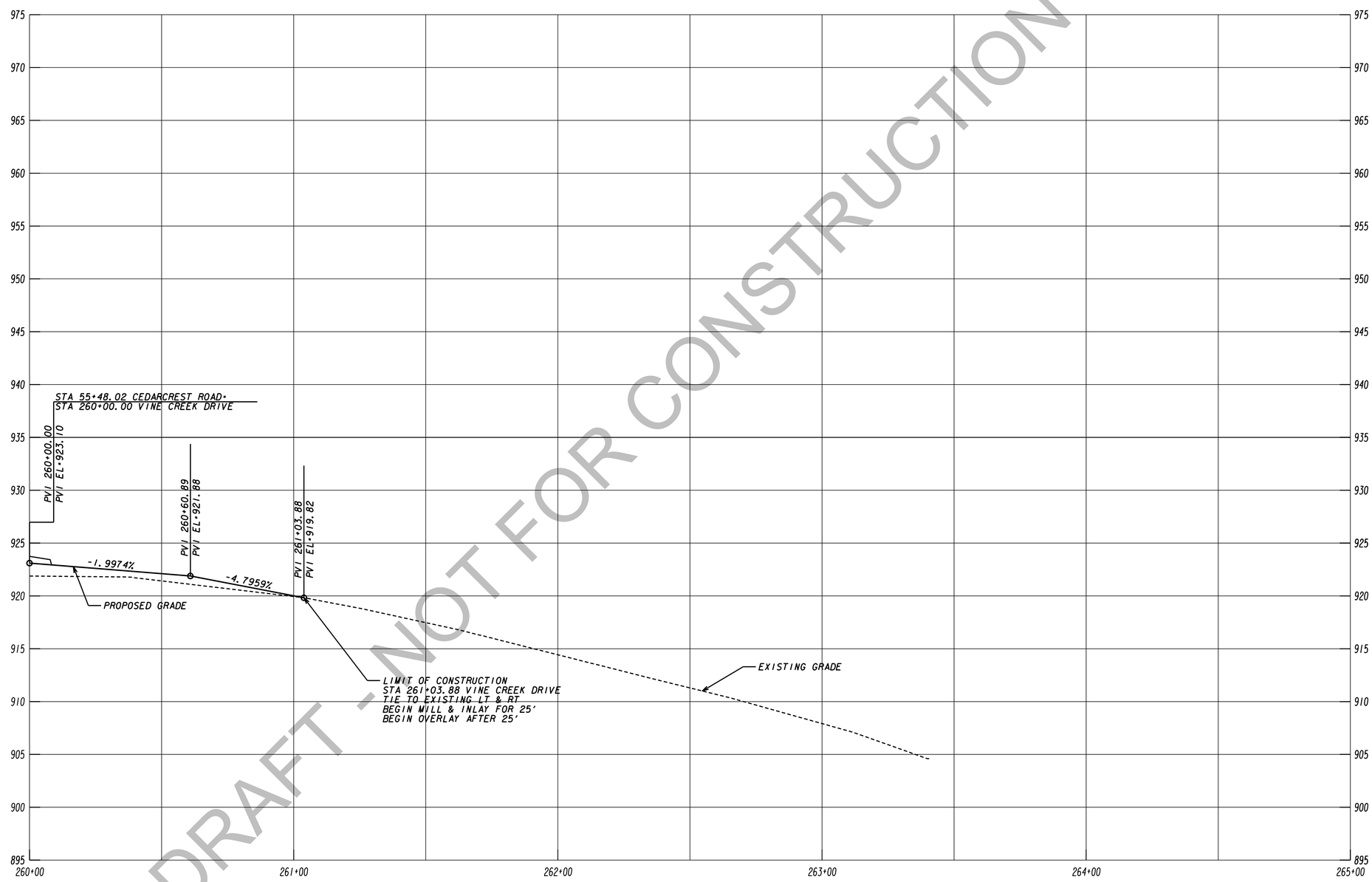

DRAFT - NOT FOR CONSTRUCTION

TranSystems
5901-C Peachtree Dunwoody Rd
Suite 350
Atlanta, Georgia 30328
Tel 678.244.9730
Fax 770.216.1734
www.transystems.com

SCALES:
HORIZ 1" = 20'
VERT 1" = 5'

REVISION DATES

CROSSROAD PROFILE

WIDENING CEDARCREST ROAD/CR 72
VINE CREEK DRIVE

CHECKED:		DATE:	
BACKCHECKED:		DATE:	
CORRECTED:		DATE:	
VERIFIED:		DATE:	

DRAWING No.
16-0006

DRAFT - NOT FOR CONSTRUCTION

TranSystems
5901-C Peachtree Dunwoody Rd
Suite 350
Atlanta, Georgia 30328
Tel 678.244.9730
Fax 770.216.1734
www.transystems.com

SCALES:
HORIZ 1" = 20'
VERT 1" = 5'

REVISION DATES

CROSSROAD PROFILE

WIDENING CEDARCREST ROAD/CR 72
VINE CREEK LANDING

CHECKED:		DATE:	
BACKCHECKED:		DATE:	
CORRECTED:		DATE:	
VERIFIED:		DATE:	

DRAWING No.
16-0007

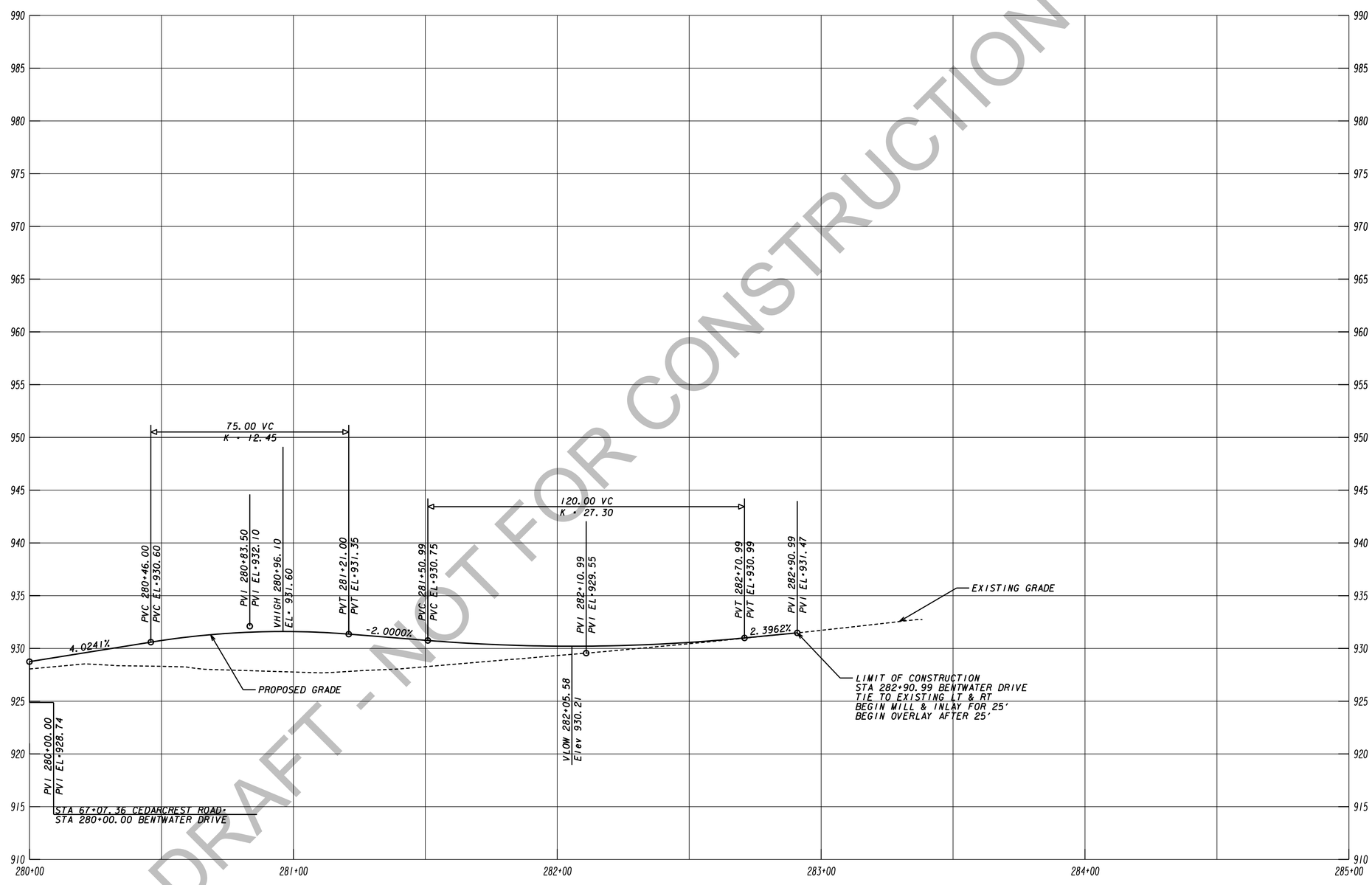

DRAFT - NOT FOR CONSTRUCTION

TranSystems
5901-C Peachtree Dunwoody Rd
Suite 350
Atlanta, Georgia 30328
Tel 678.244.9730
Fax 770.216.1734
www.transystems.com

SCALES:
HORIZ 1" = 20'
VERT 1" = 5'

REVISION DATES

CROSSROAD PROFILE

WIDENING CEDARCREST ROAD/CR 72
BENTWATER DRIVE

CHECKED:		DATE:	
BACKCHECKED:		DATE:	
CORRECTED:		DATE:	
VERIFIED:		DATE:	

DRAWING No.
16-0008

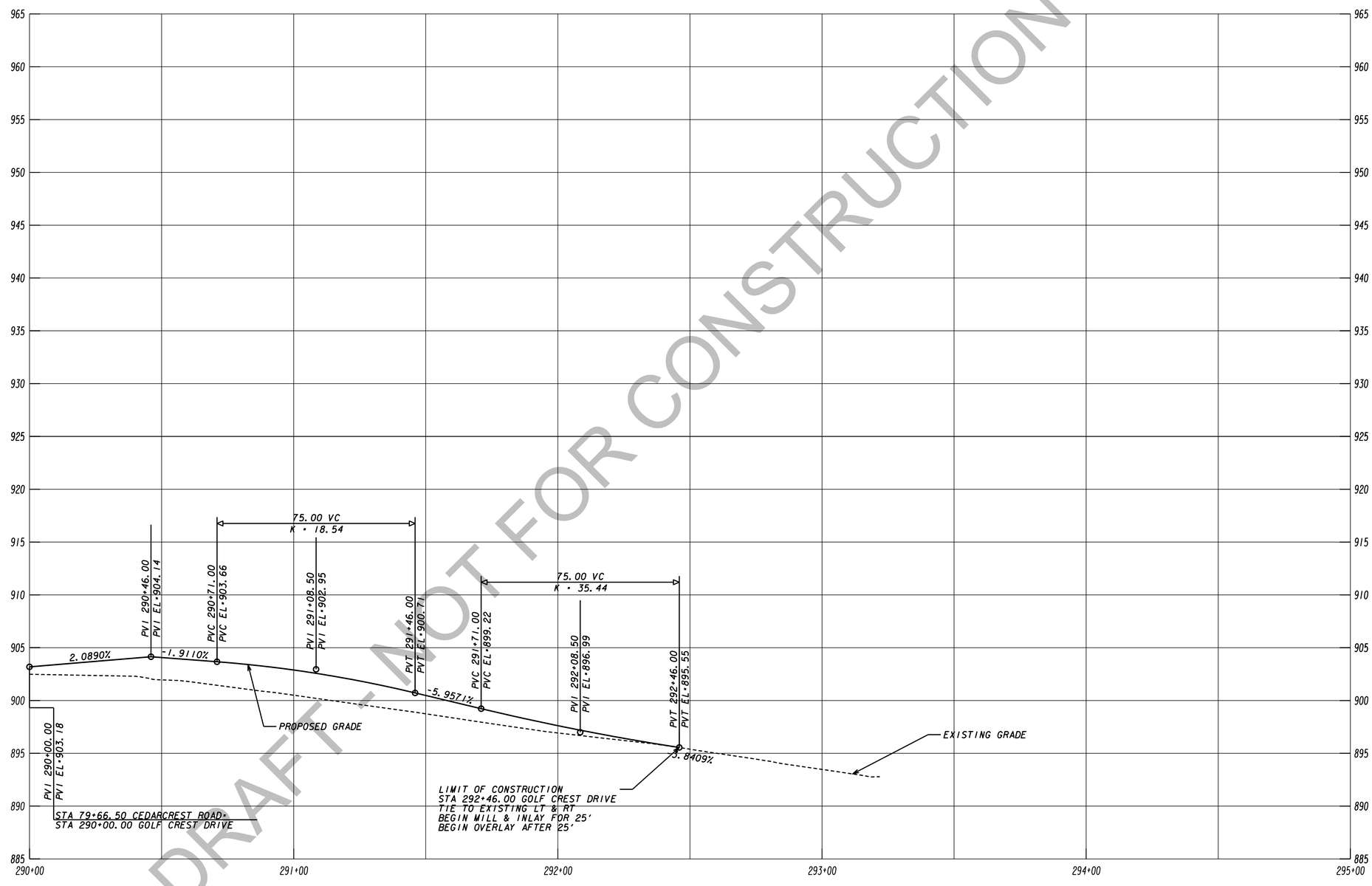

DRAFT - NOT FOR CONSTRUCTION

TranSystems
5901-C Peachtree Dunwoody Rd
Suite 350
Atlanta, Georgia 30328
Tel 678.244.9730
Fax 770.216.1734
www.transystems.com

SCALES:
HORIZ 1" = 20'
VERT 1" = 5'

REVISION DATES

CROSSROAD PROFILE

WIDENING CEDARCREST ROAD/CR 72
GOLF CREST DRIVE

CHECKED:		DATE:	
BACKCHECKED:		DATE:	
CORRECTED:		DATE:	
VERIFIED:		DATE:	

DRAWING No.
16-0009

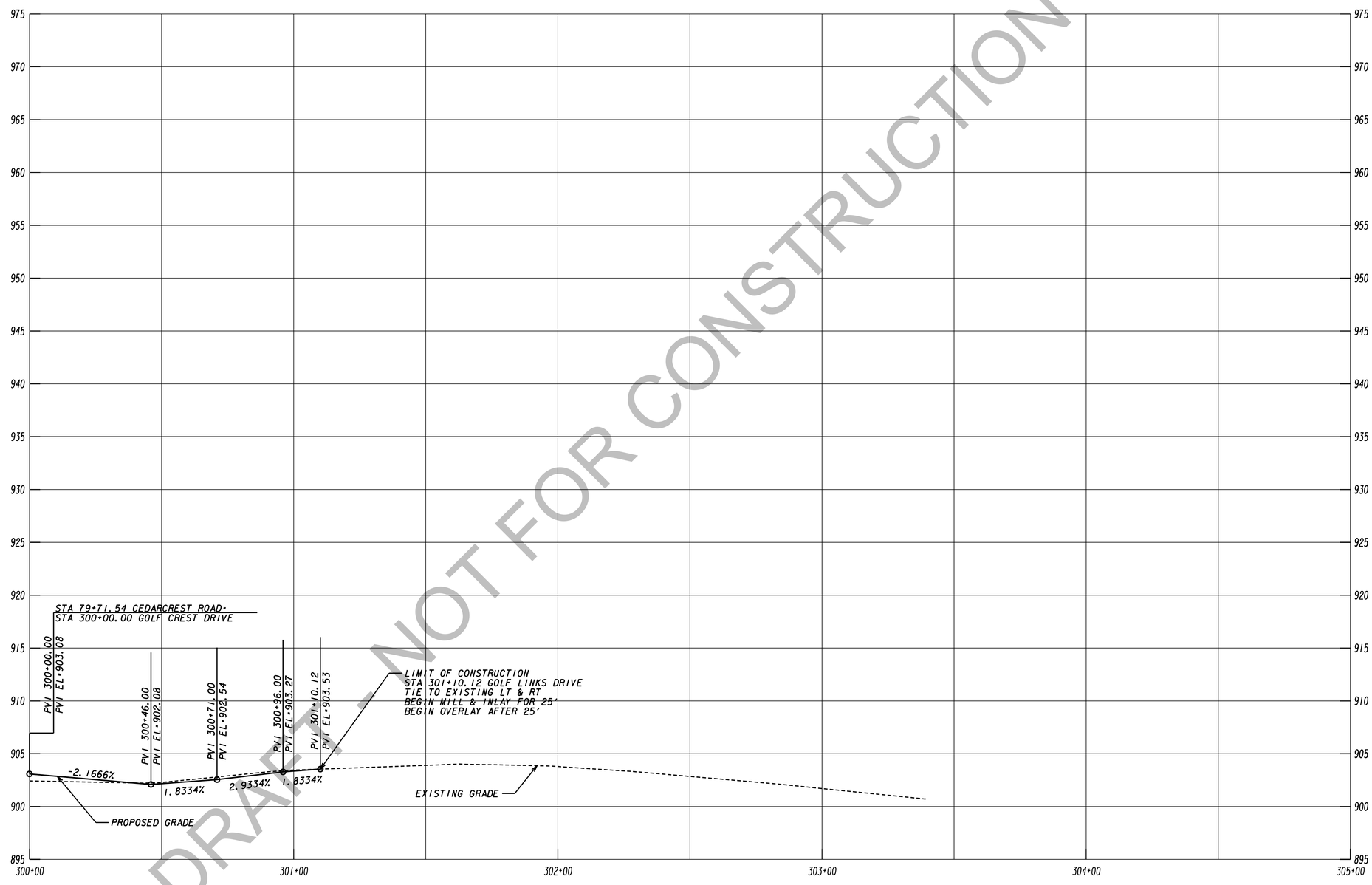

DRAFT - NOT FOR CONSTRUCTION

TranSystems
5901-C Peachtree Dunwoody Rd
Suite 350
Atlanta, Georgia 30328
Tel 678.244.9730
Fax 770.216.1734
www.transystems.com

SCALES:
HORIZ 1" = 20'
VERT 1" = 5'

REVISION DATES

CROSSROAD PROFILE

WIDENING CEDARCREST ROAD/CR 72
GOLF LINKS DRIVE

CHECKED:		DATE:	
BACKCHECKED:		DATE:	
CORRECTED:		DATE:	
VERIFIED:		DATE:	

DRAWING No.
16-0010

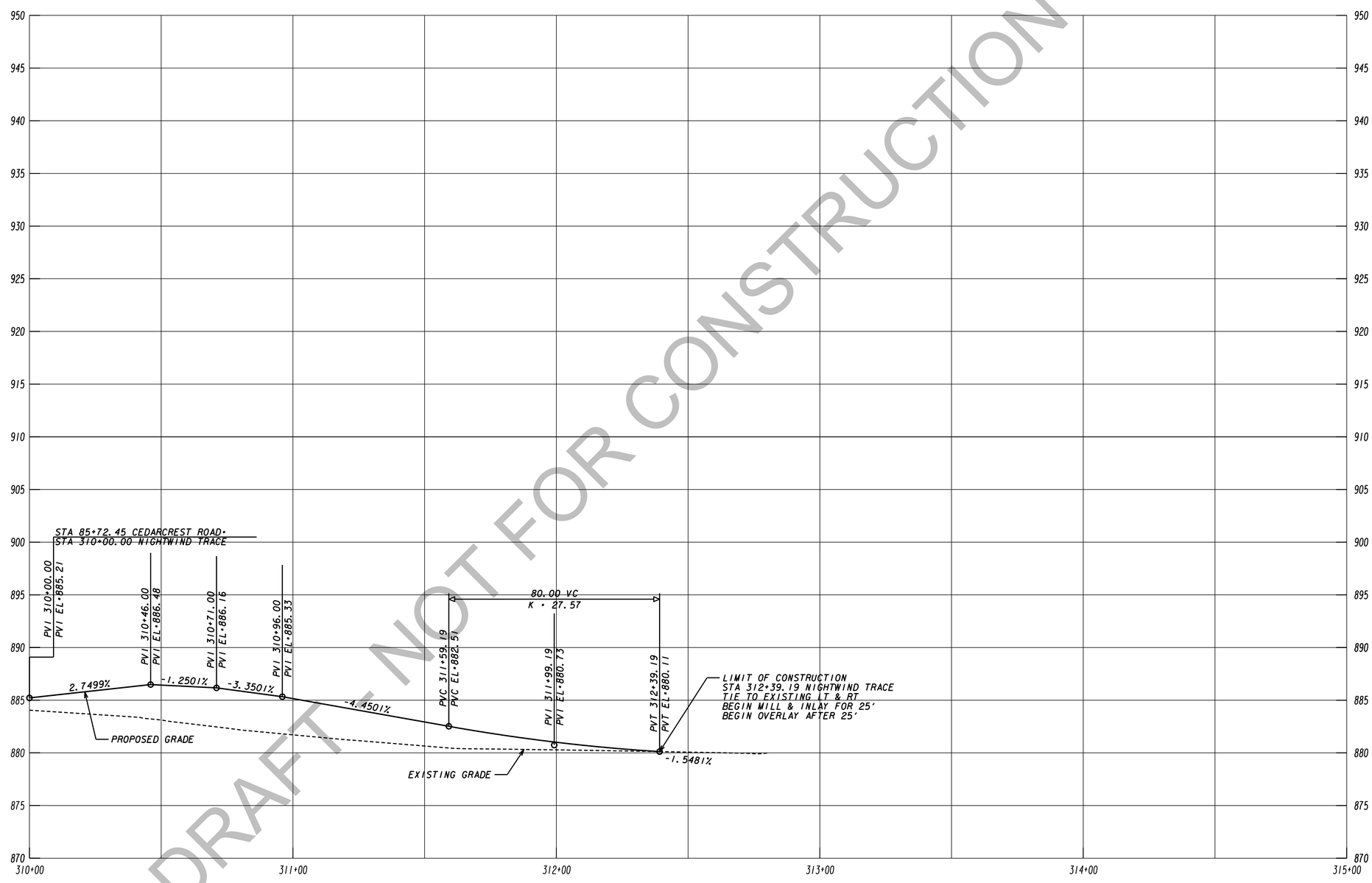

DRAFT - NOT FOR CONSTRUCTION

TranSystems
5901-C Peachtree Dunwoody Rd
Suite 350
Atlanta, Georgia 30328
Tel 678.244.9730
Fax 770.216.1734
www.transystems.com

SCALES:
HORIZ 1" = 20'
VERT 1" = 5'

REVISION DATES

CROSSROAD PROFILE

WIDENING CEDARCREST ROAD/CR 72
NIGHTWIND TRACE

CHECKED:		DATE:	
BACKCHECKED:		DATE:	
CORRECTED:		DATE:	
VERIFIED:		DATE:	

DRAWING No.
16-0011

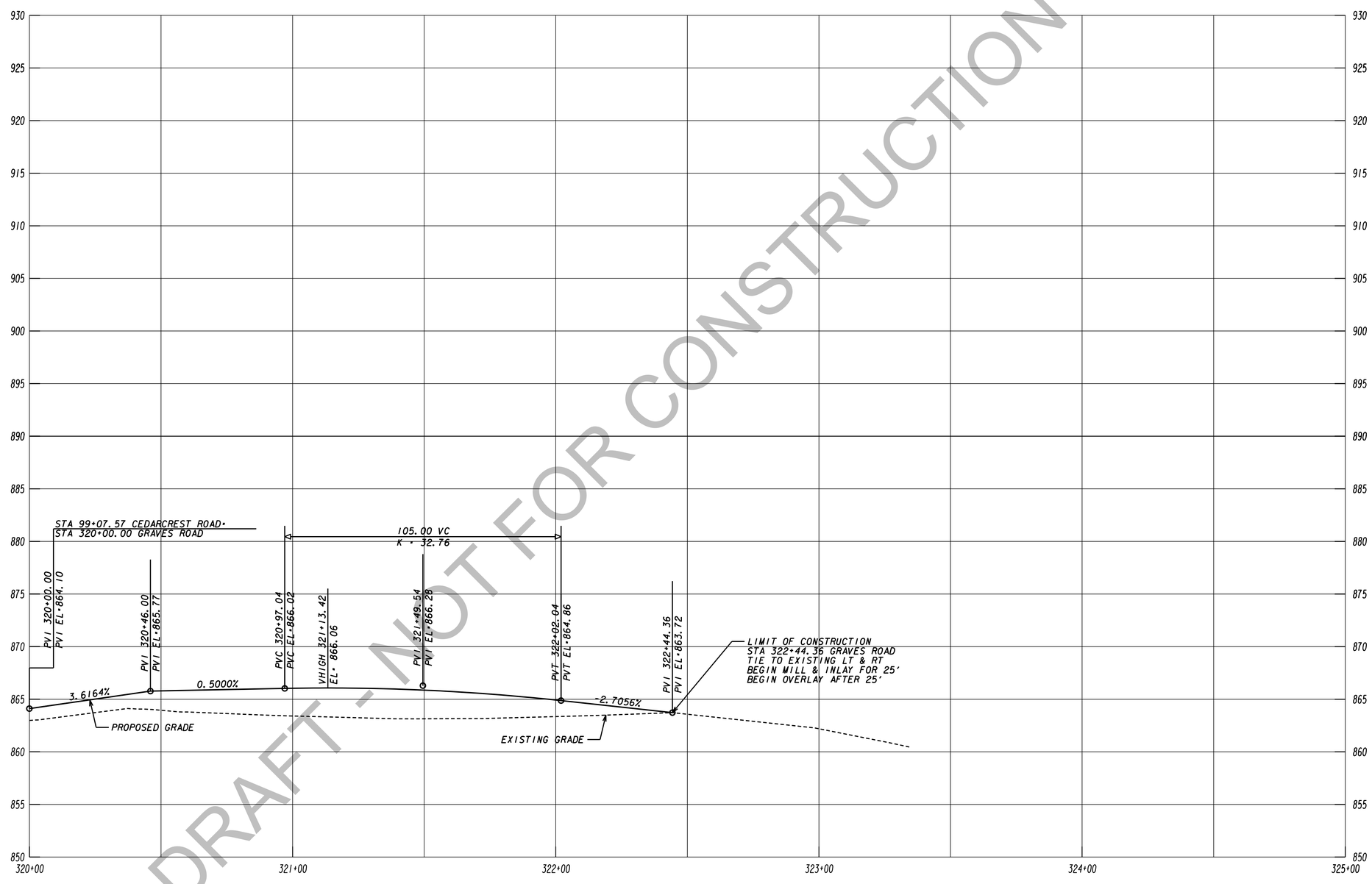

DRAFT - NOT FOR CONSTRUCTION

TranSystems
5901-C Peachtree Dunwoody Rd
Suite 350
Atlanta, Georgia 30328
Tel 678.244.9730
Fax 770.216.1734
www.transystems.com

SCALES:
HORIZ 1" = 20'
VERT 1" = 5'

REVISION DATES

CROSSROAD PROFILE

WIDENING CEDARCREST ROAD/CR 72
GRAVES ROAD

CHECKED:		DATE:	
BACKCHECKED:		DATE:	
CORRECTED:		DATE:	
VERIFIED:		DATE:	

DRAWING No.
16-0012

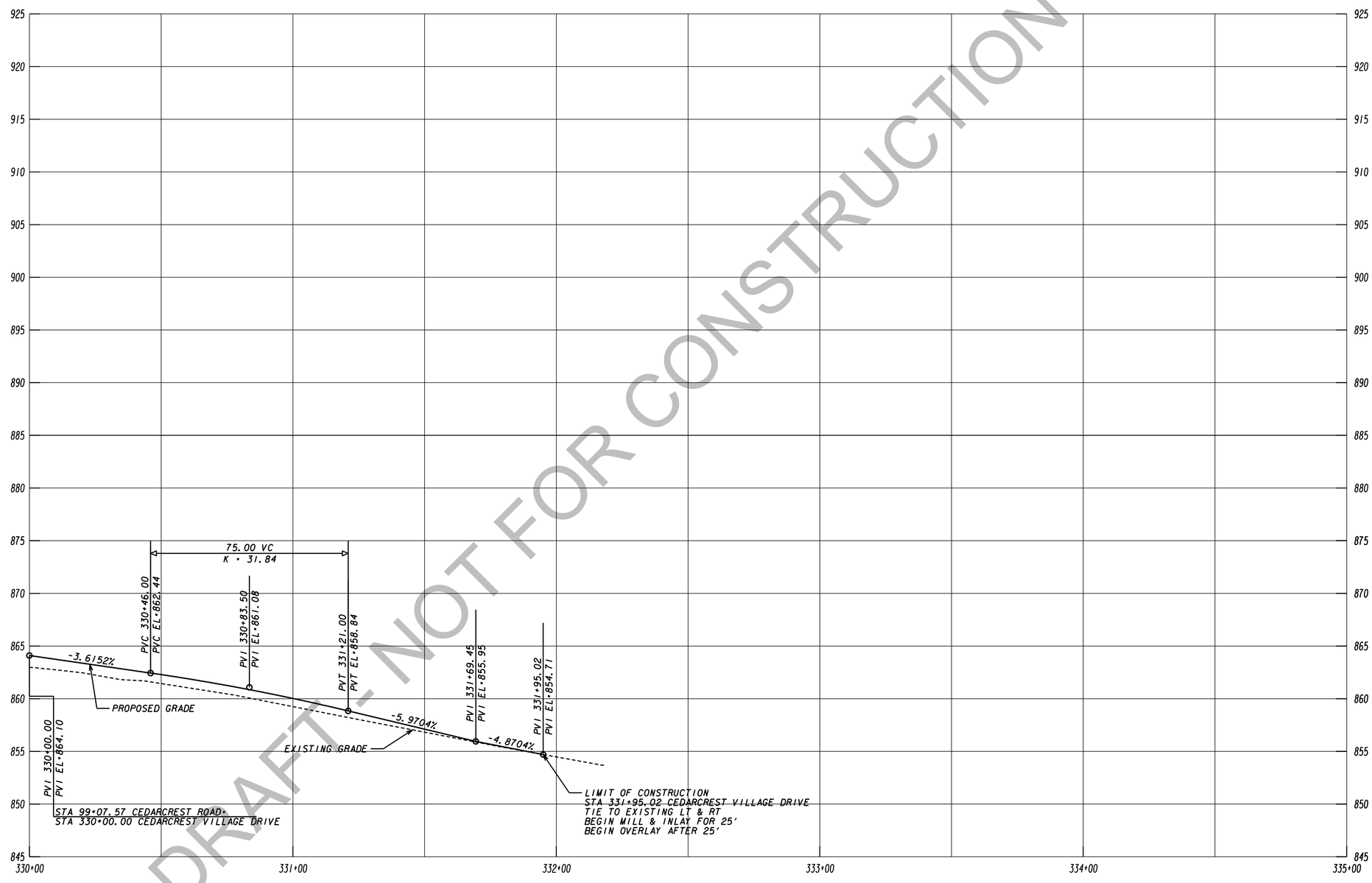

DRAFT - NOT FOR CONSTRUCTION

TranSystems
5901-C Peachtree Dunwoody Rd
Suite 350
Atlanta, Georgia 30328
Tel 678.244.9730
Fax 770.216.1734
www.transystems.com

SCALES:
HORIZ 1" = 20'
VERT 1" = 5'

REVISION DATES

CROSSROAD PROFILE

WIDENING CEDARCREST ROAD/CR 72
CEDARCREST VILLAGE DRIVE

CHECKED:		DATE:	
BACKCHECKED:		DATE:	
CORRECTED:		DATE:	
VERIFIED:		DATE:	

DRAWING No.
16-0013

1/8/2021 8:53:46 AM	GPLOT-V8	c:\transystems\pw_local\transyscorp-pw1\jgleljedal\d0531615\0013700_16.dgn	STATE	PROJECT NUMBER	SHEET NO.	TOTAL SHEETS
USER: jgleljedal	gplotborder-V8I-PO-color_0013700		GA	0013700		

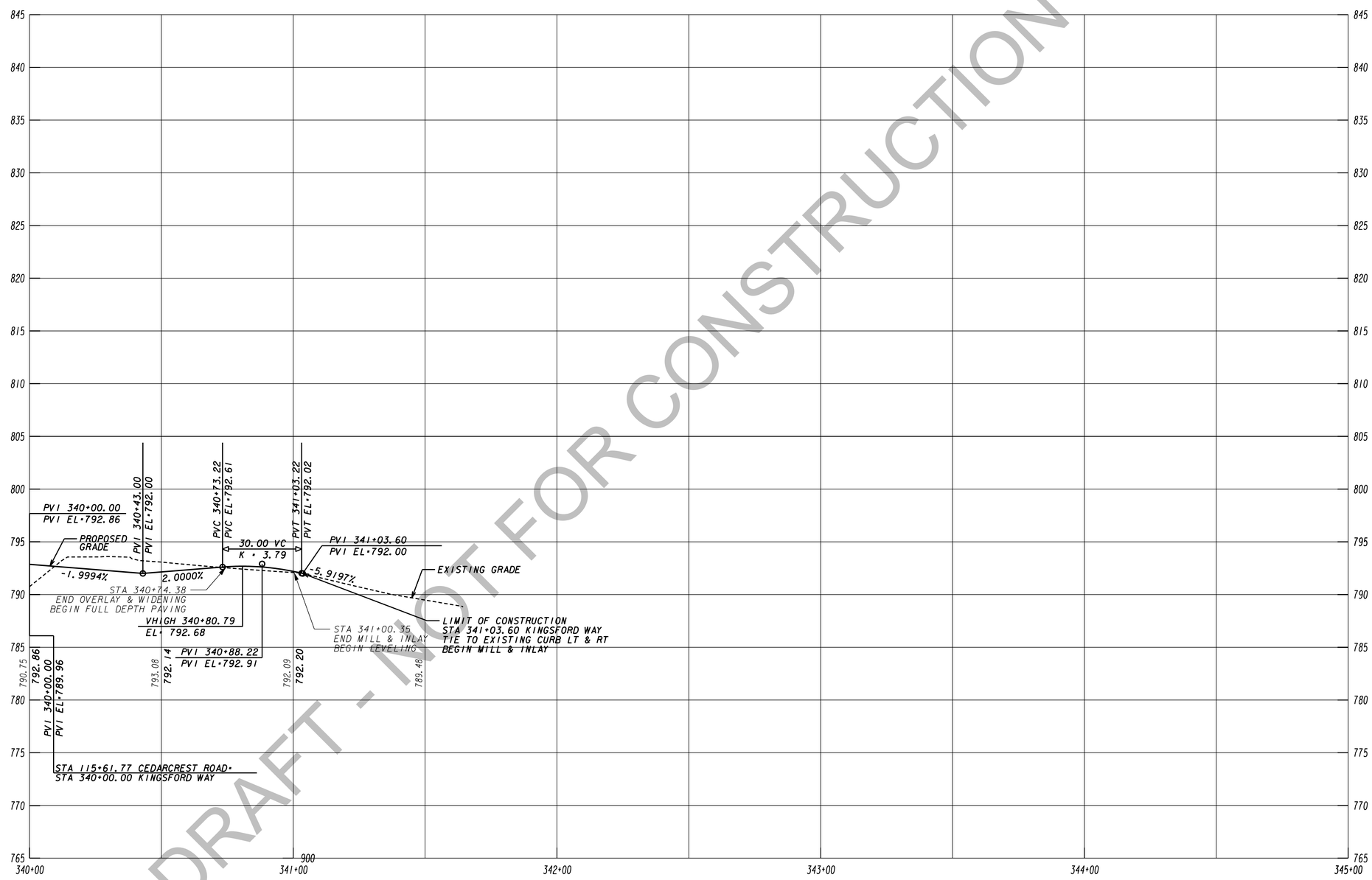

DRAFT - NOT FOR CONSTRUCTION

TranSystems
5901-C Peachtree Dunwoody Rd
Suite 350
Atlanta, Georgia 30328
Tel 678.244.9730
Fax 770.216.1734
www.transystems.com

SCALES:
HORIZ 1" = 20'
VERT 1" = 5'

REVISION DATES

CROSSROAD PROFILE

WIDENING CEDARCREST ROAD/CR 72
KINGSFORD WAY

CHECKED:		DATE:		DRAWING No.
BACKCHECKED:		DATE:		16-0014
CORRECTED:		DATE:		
VERIFIED:		DATE:		

7/31/2015 G20E.DG

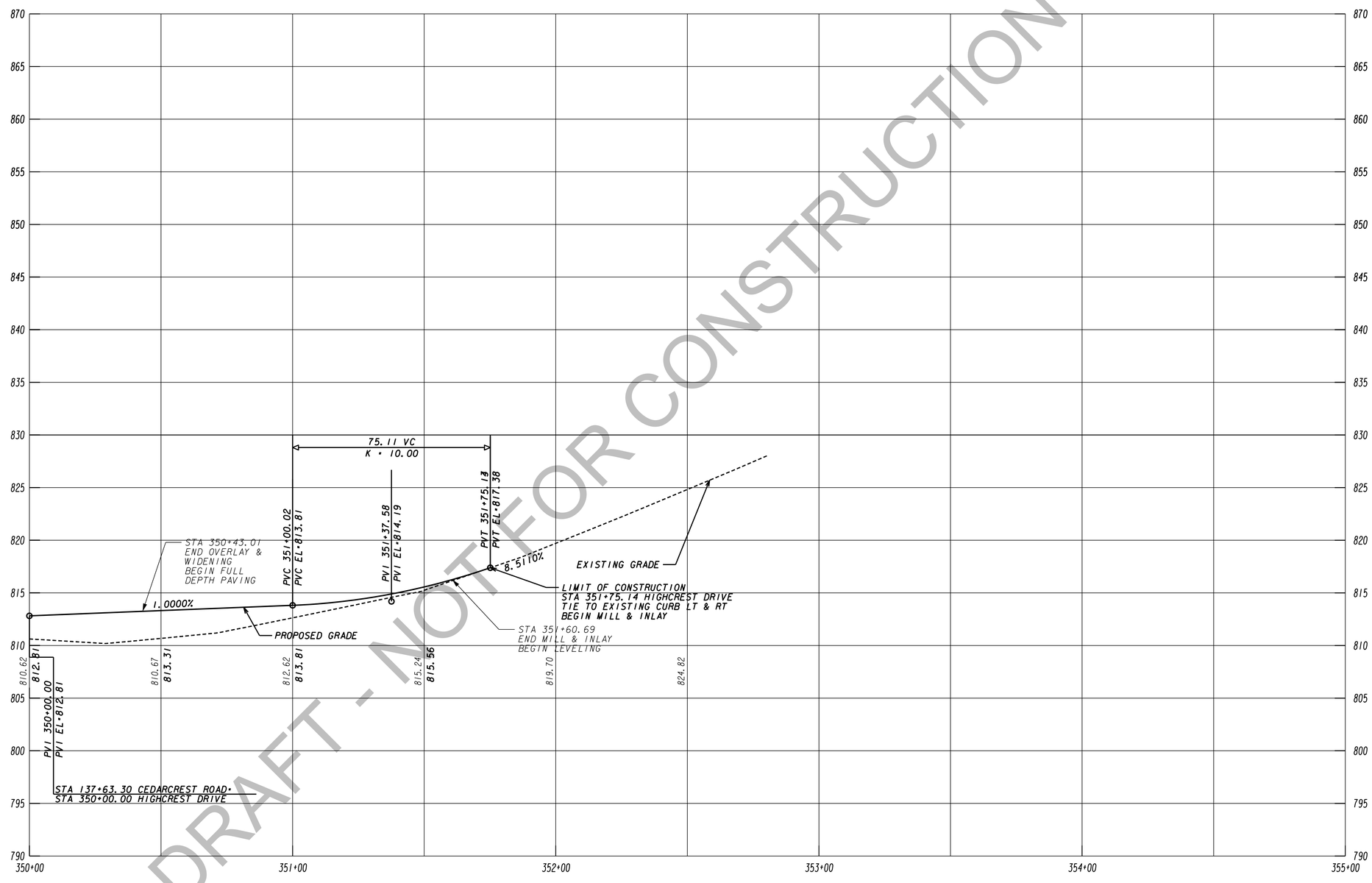

DRAFT - NOT FOR CONSTRUCTION

TranSystems
5901-C Peachtree Dunwoody Rd
Suite 350
Atlanta, Georgia 30328
Tel 678.244.9730
Fax 770.216.1734
www.transystems.com

SCALES:
HORIZ 1" = 20'
VERT 1" = 5'

REVISION DATES

CROSSROAD PROFILE

WIDENING CEDARCREST ROAD/CR 72
HIGHCREST DRIVE

CHECKED:		DATE:	
BACKCHECKED:		DATE:	
CORRECTED:		DATE:	
VERIFIED:		DATE:	

DRAWING No.
16-0015

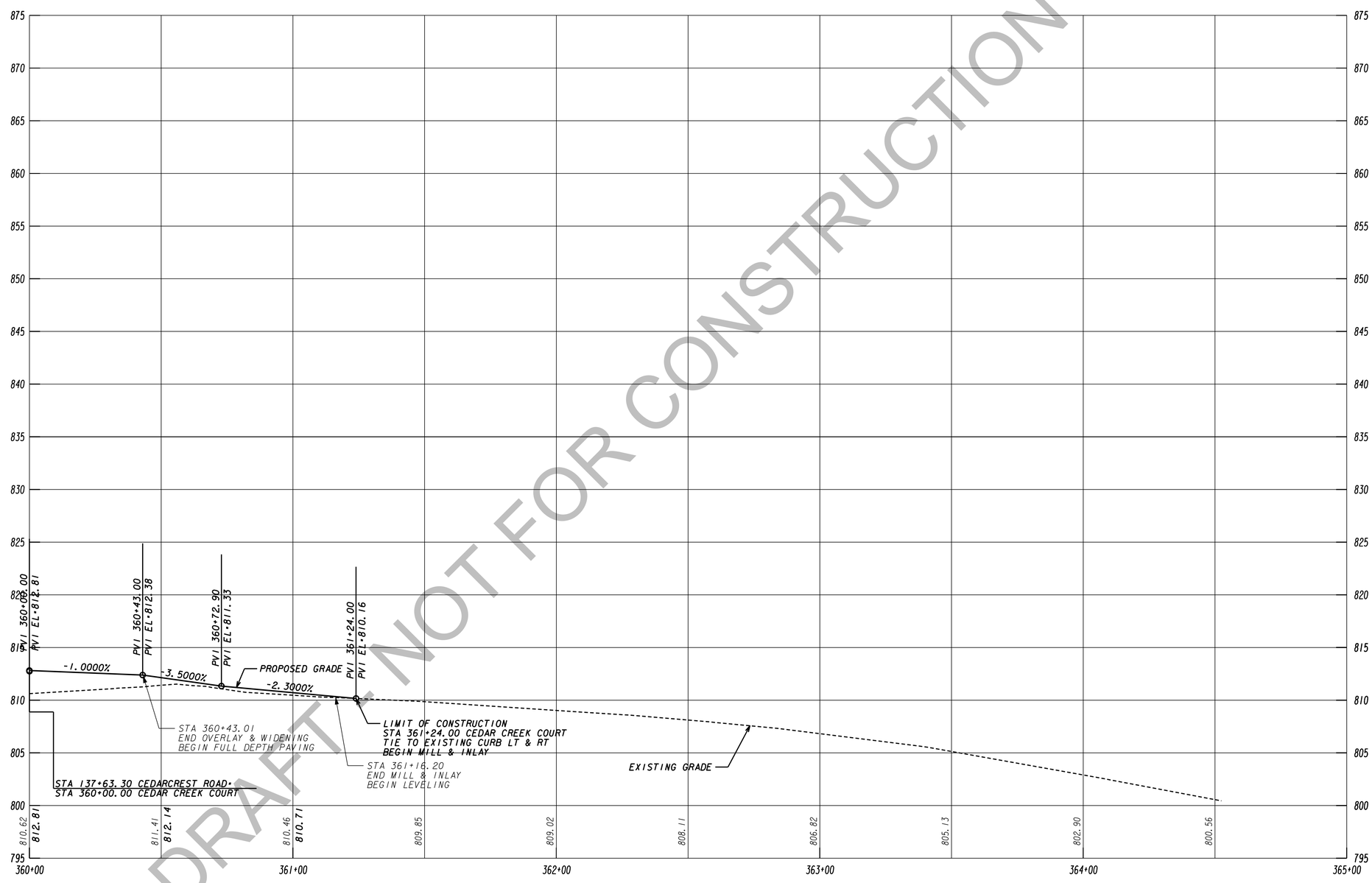

DRAFT - NOT FOR CONSTRUCTION

TranSystems
5901-C Peachtree Dunwoody Rd
Suite 350
Atlanta, Georgia 30328
Tel 678.244.9730
Fax 770.216.1734
www.transystems.com

SCALES:
HORIZ 1" = 20'
VERT 1" = 5'

REVISION DATES

CROSSROAD PROFILE

WIDENING CEDARCREST ROAD/CR 72
CEDAR CREEK COURT

CHECKED:		DATE:	
BACKCHECKED:		DATE:	
CORRECTED:		DATE:	
VERIFIED:		DATE:	

DRAWING No.
16-0016

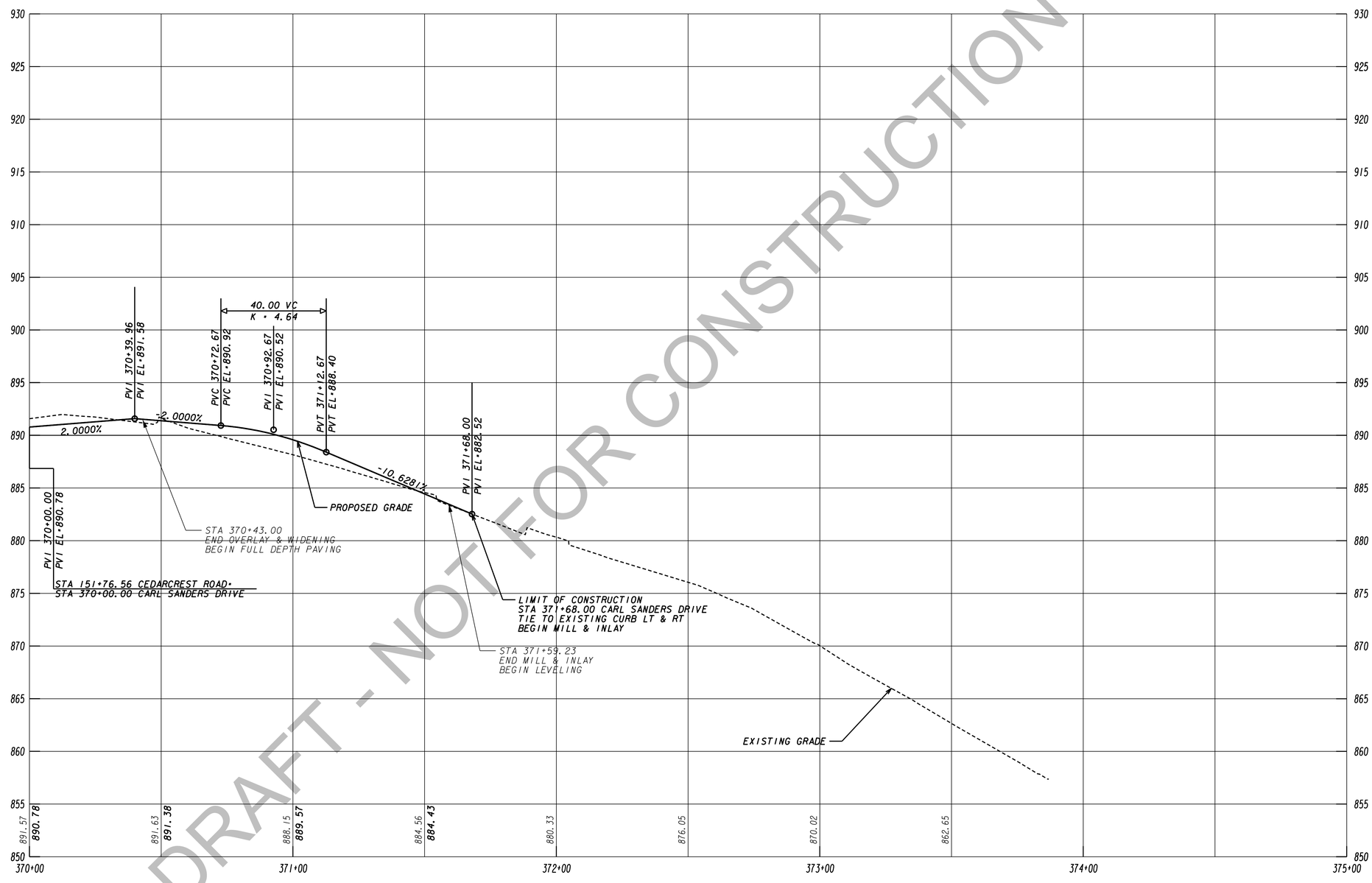

DRAFT - NOT FOR CONSTRUCTION

TranSystems
5901-C Peachtree Dunwoody Rd
Suite 350
Atlanta, Georgia 30328
Tel 678.244.9730
Fax 770.216.1734
www.transystems.com

SCALES:
HORIZ 1" = 20'
VERT 1" = 5'

REVISION DATES

CROSSROAD PROFILE

WIDENING CEDARCREST ROAD/CR 72
CARL SANDERS DRIVE

CHECKED:		DATE:	
BACKCHECKED:		DATE:	
CORRECTED:		DATE:	
VERIFIED:		DATE:	

DRAWING No.
16-0017

1/8/2021 8:55:39 AM	GPLOT-V8	c:\transystems\pw_local\transyscorp-pw1\jgleljedal\d0531615\0013700_16.dgn	STATE	PROJECT NUMBER	SHEET NO.	TOTAL SHEETS
USER: jgleljedal	gplotborder-V8I-PO-color_0013700		GA	0013700		

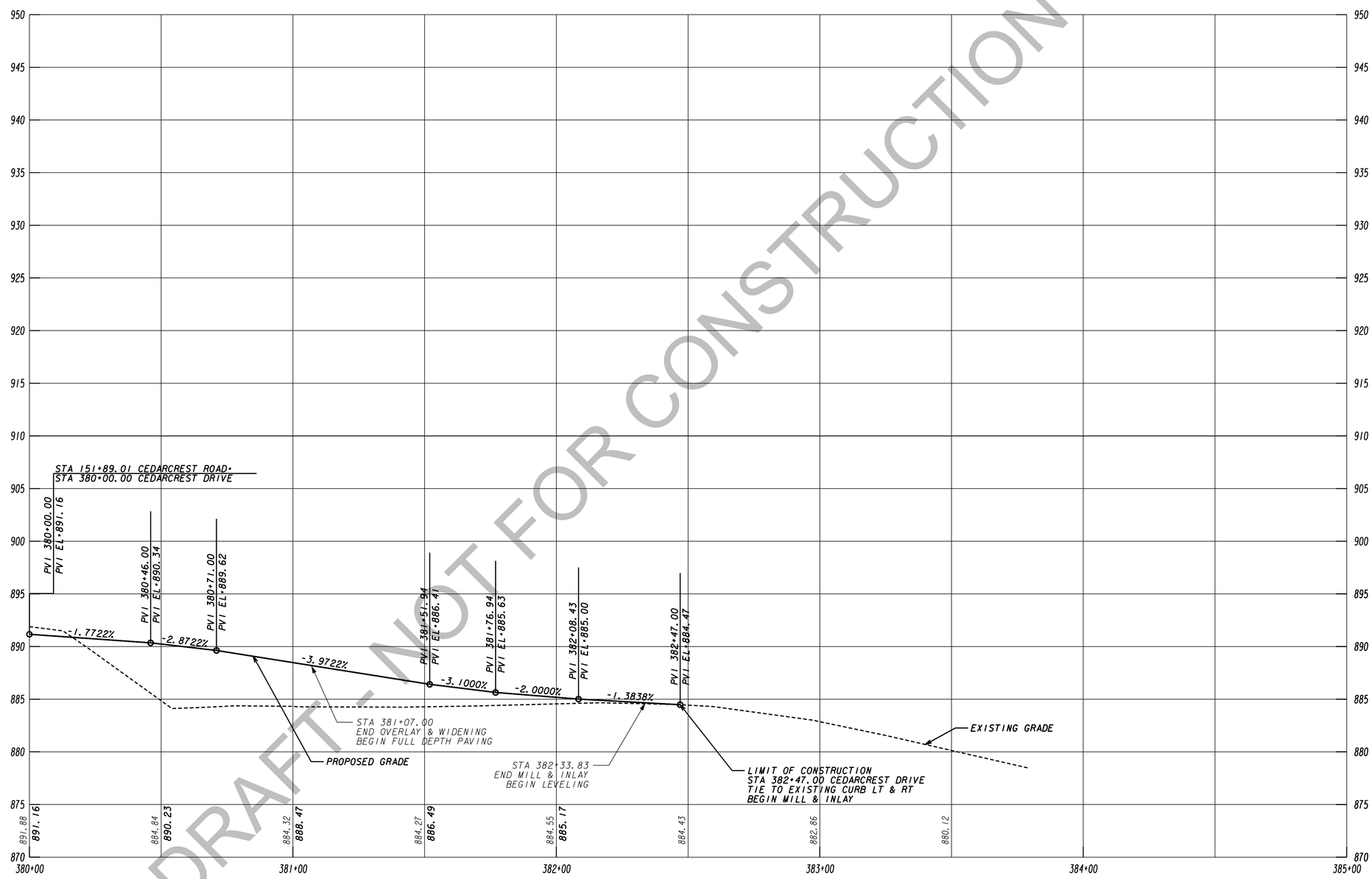

DRAFT - NOT FOR CONSTRUCTION

TranSystems
5901-C Peachtree Dunwoody Rd
Suite 350
Atlanta, Georgia 30328
Tel 678.244.9730
Fax 770.216.1734
www.transystems.com

SCALES:
HORIZ 1" = 20'
VERT 1" = 5'

REVISION DATES		

CROSSROAD PROFILE

WIDENING CEDARCREST ROAD/CR 72
CEDARCREST DRIVE

CHECKED:		DATE:		DRAWING No.
BACKCHECKED:		DATE:		16-0018
CORRECTED:		DATE:		
VERIFIED:		DATE:		

7/31/2015 G20EDG

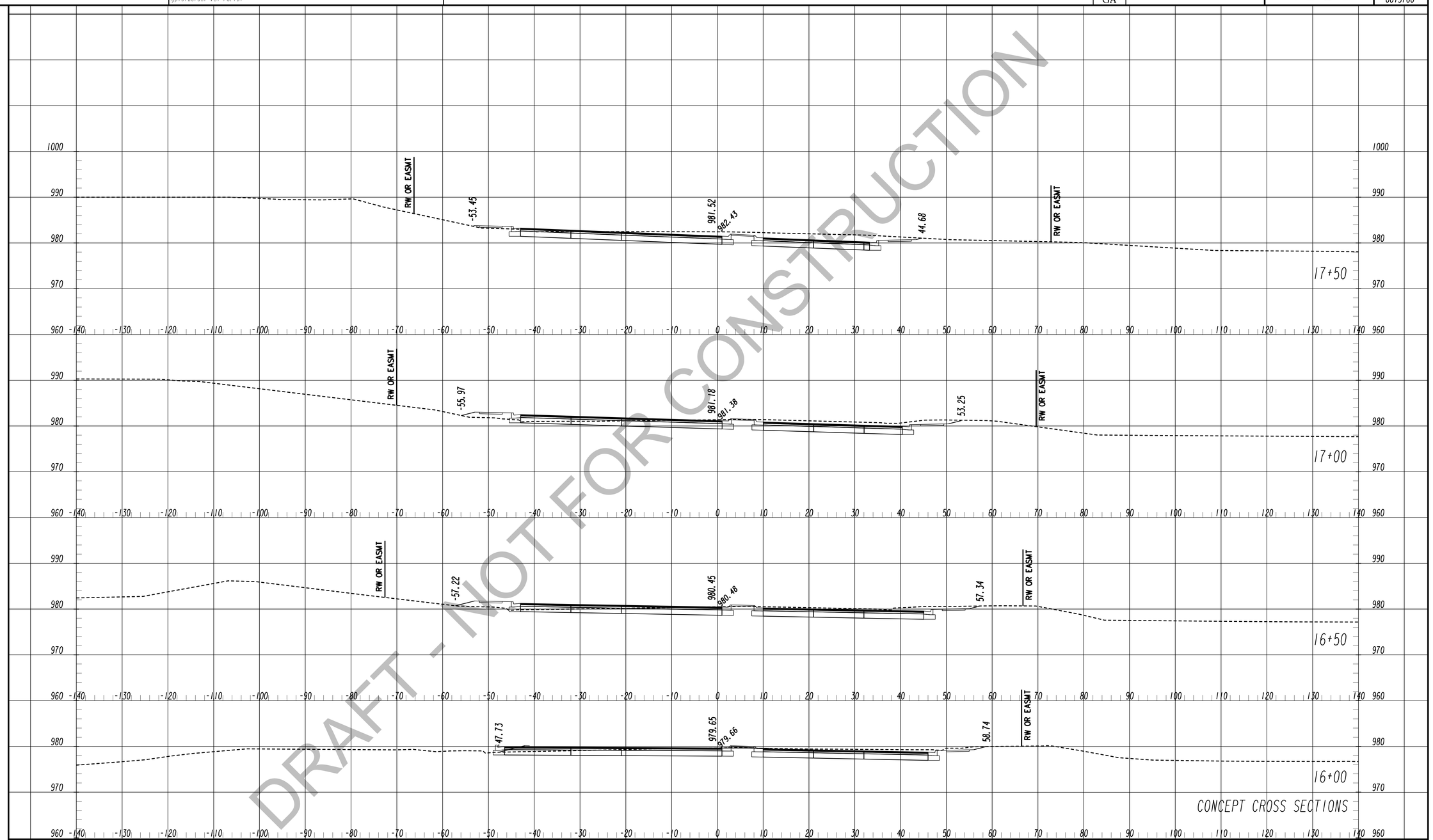

DRAFT - NOT FOR CONSTRUCTION

TranSystems
5901-C Peachtree Dunwoody Rd
Suite 350
Atlanta, Georgia 30328
Tel 678.244.9730
Fax 770.216.1734
www.transystems.com

SCALES:
HORIZ. 1" = 10'
VERT. 1" = 10'

REVISION DATES

CROSS SECTIONS

WIDENING CEDARCREST ROAD/CR 72 FROM HARMONY GROVE CHURCH RD. TO PAULDING & COBB COUNTY LINE

CHECKED:		DATE:	
BACKCHECKED:		DATE:	
CORRECTED:		DATE:	
VERIFIED:		DATE:	

DRAWING No. 23-0001

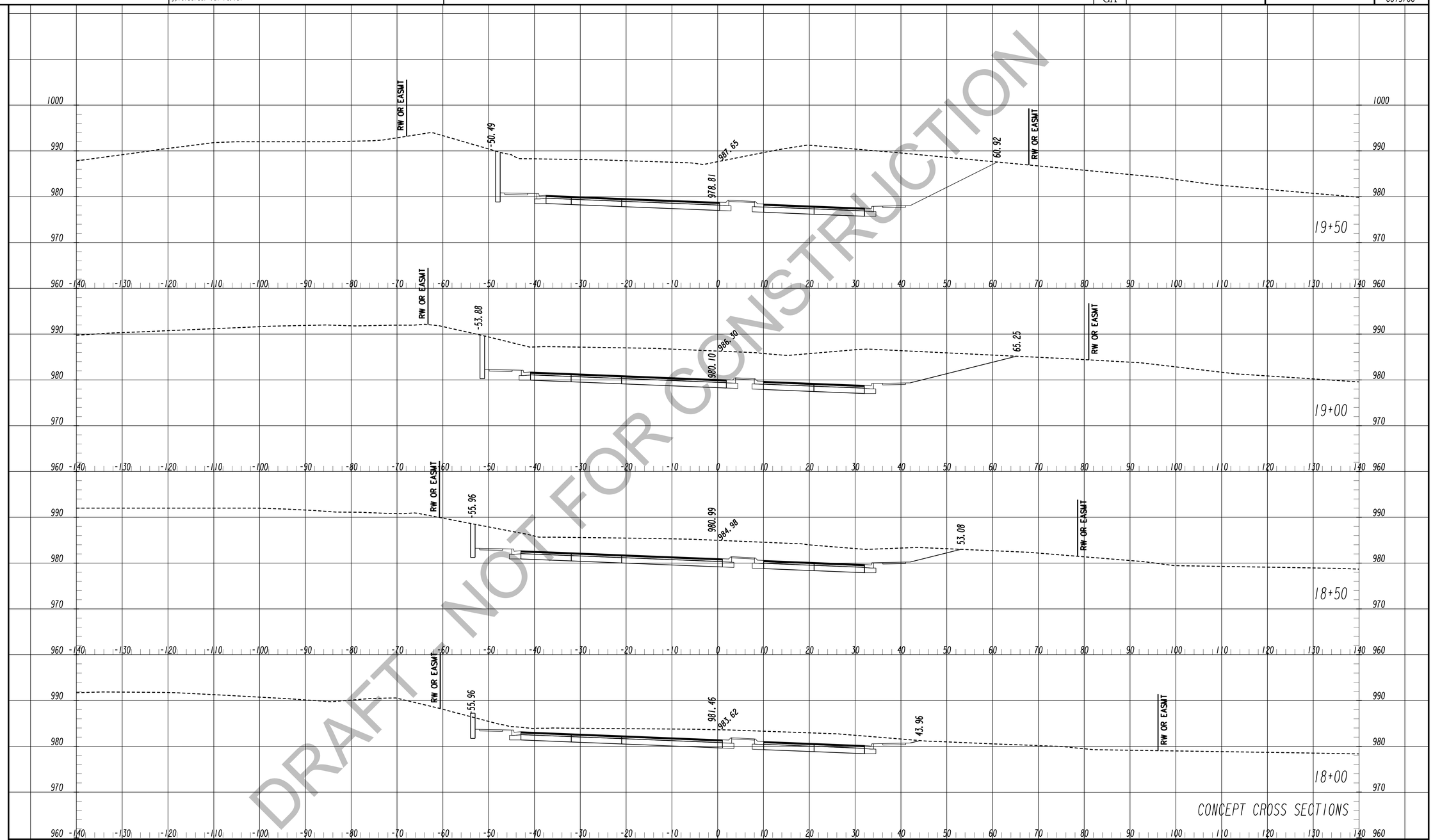

DRAFT - NOT FOR CONSTRUCTION

TranSystems
5901-C Peachtree Dunwoody Rd
Suite 350
Atlanta, Georgia 30328
Tel 678.244.9730
Fax 770.216.1734
www.transystems.com

SCALES:
HORIZ. 1"=10'
VERT. 1"=10'

REVISION DATES

CROSS SECTIONS

WIDENING CEDARCREST ROAD/CR 72 FROM HARMONY GROVE CHURCH RD. TO PAULDING & COBB COUNTY LINE

CHECKED:		DATE:	
BACKCHECKED:		DATE:	
CORRECTED:		DATE:	
VERIFIED:		DATE:	

DRAWING No. 23-0002

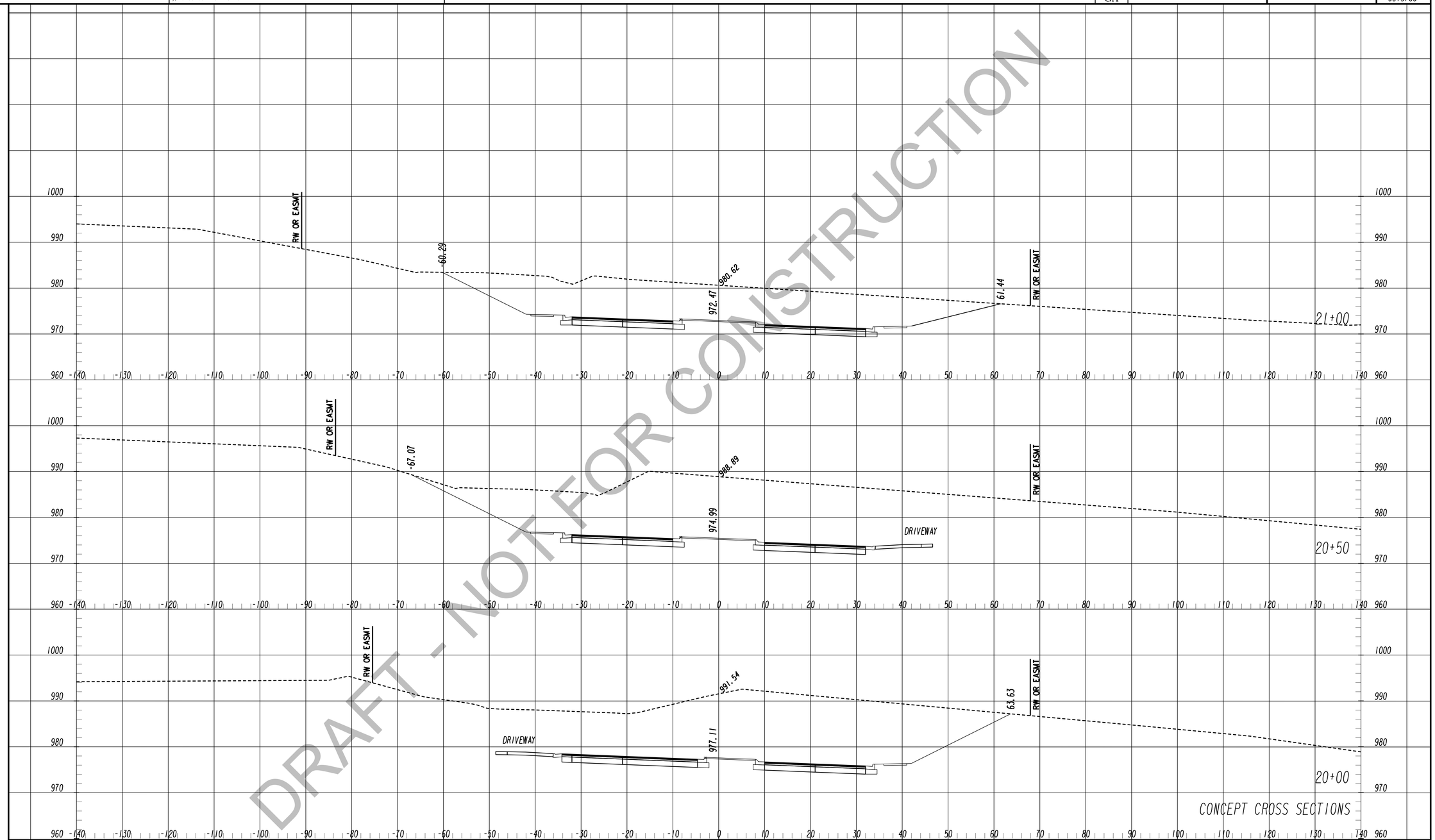

DRAFT - NOT FOR CONSTRUCTION

CONCEPT CROSS SECTIONS

TranSystems
5901-C Peachtree Dunwoody Rd
Suite 350
Atlanta, Georgia 30328
Tel 678.244.9730
Fax 770.216.1734
www.transystems.com

SCALES:
HORIZ. 1"=10'
VERT. 1"=10'

REVISION DATES

CROSS SECTIONS

WIDENING CEDARCREST ROAD/CR 72 FROM HARMONY GROVE CHURCH RD. TO PAULDING & COBB COUNTY LINE

CHECKED:		DATE:	
BACKCHECKED:		DATE:	
CORRECTED:		DATE:	
VERIFIED:		DATE:	

DRAWING No. 23-0003

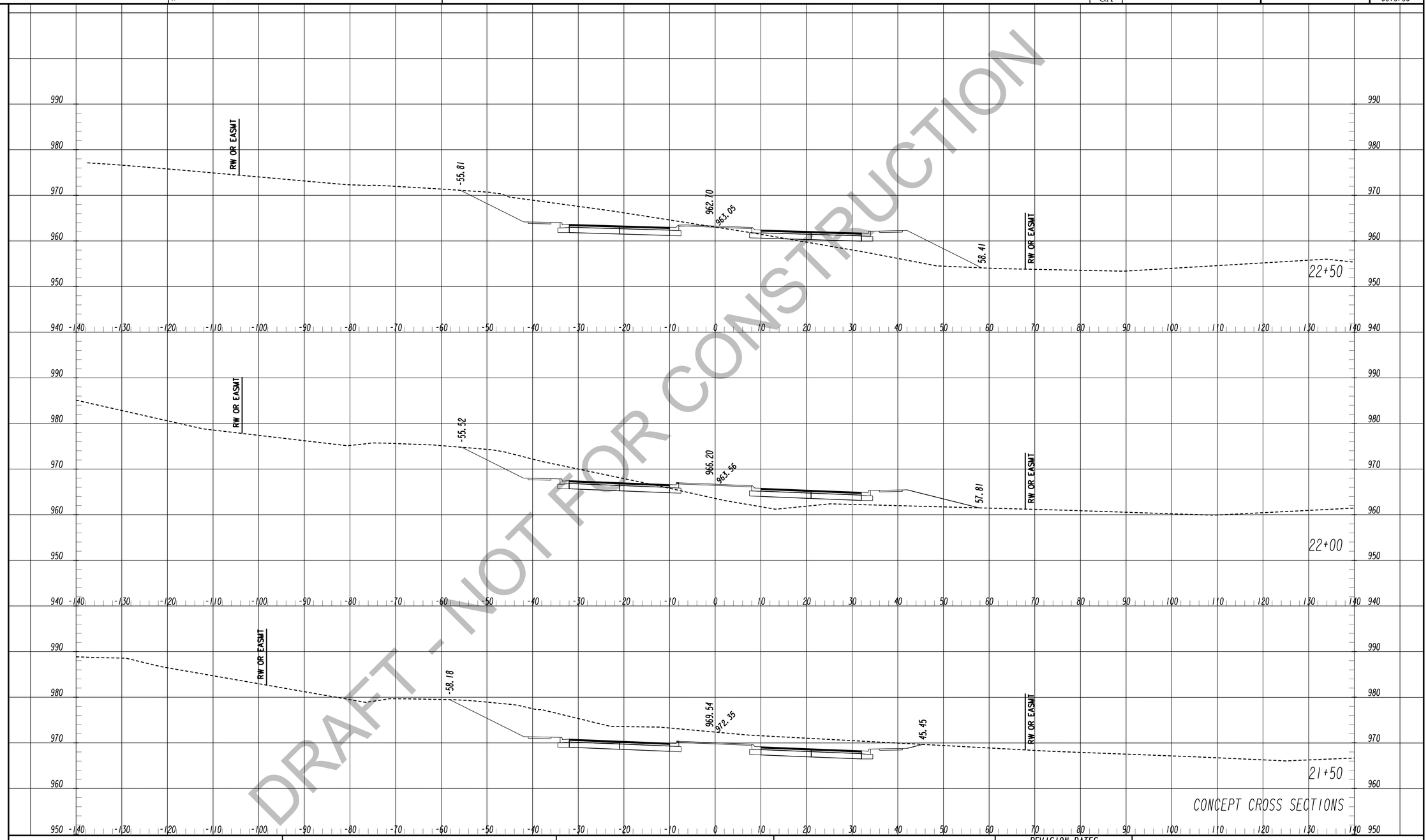

DRAFT - NOT FOR CONSTRUCTION

TranSystems
5901-C Peachtree Dunwoody Rd
Suite 350
Atlanta, Georgia 30328
Tel 678.244.9730
Fax 770.216.1734
www.transystems.com

SCALES:
HORIZ. 1"=10'
VERT. 1"=10'

REVISION DATES

CROSS SECTIONS

WIDENING CEDARCREST ROAD/CR 72 FROM HARMONY GROVE CHURCH RD. TO PAULDING & COBB COUNTY LINE

CHECKED:		DATE:	
BACKCHECKED:		DATE:	
CORRECTED:		DATE:	
VERIFIED:		DATE:	

DRAWING No. 23-0004

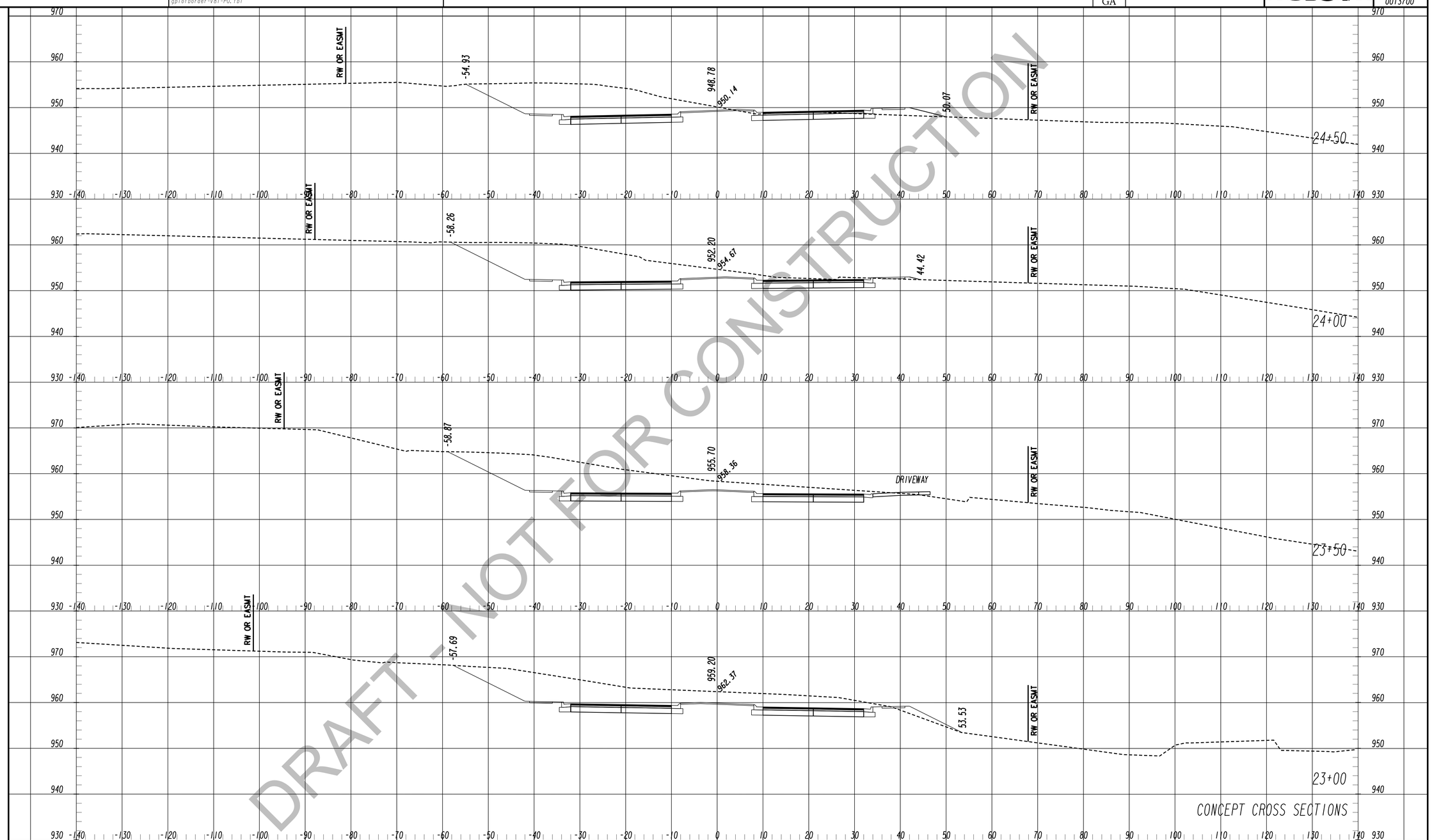

DRAFT - NOT FOR CONSTRUCTION

TranSystems
5901-C Peachtree Dunwoody Rd
Suite 350
Atlanta, Georgia 30328
Tel 678.244.9730
Fax 770.216.1734
www.transystems.com

SCALES:
HORIZ. 1" = 10'
VERT. 1" = 10'

REVISION DATES

CROSS SECTIONS

WIDENING CEDARCREST ROAD/CR 72 FROM HARMONY GROVE CHURCH RD. TO PAULDING & COBB COUNTY LINE

CHECKED:		DATE:	
BACKCHECKED:		DATE:	
CORRECTED:		DATE:	
VERIFIED:		DATE:	

DRAWING No. 23-0005

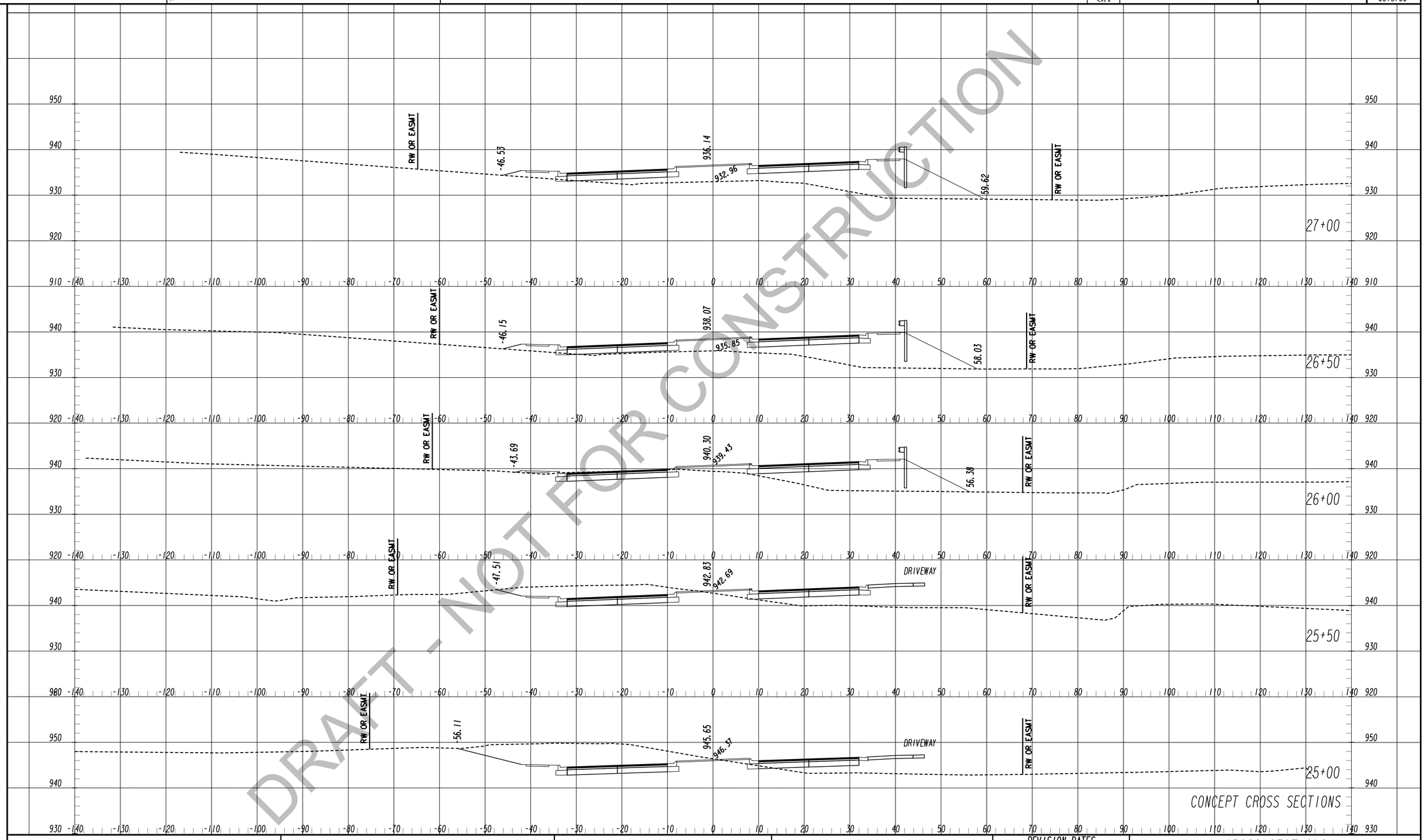

DRAFT - NOT FOR CONSTRUCTION

TranSystems
5901-C Peachtree Dunwoody Rd
Suite 350
Atlanta, Georgia 30328
Tel 678.244.9730
Fax 770.216.1734
www.transystems.com

SCALES:
HORIZ. 1"=10'
VERT. 1"=10'

REVISION DATES

CROSS SECTIONS

WIDENING CEDARCREST ROAD/CR 72 FROM HARMONY GROVE CHURCH RD. TO PAULDING & COBB COUNTY LINE

CHECKED:		DATE:	
BACKCHECKED:		DATE:	
CORRECTED:		DATE:	
VERIFIED:		DATE:	

DRAWING No. 23-0006

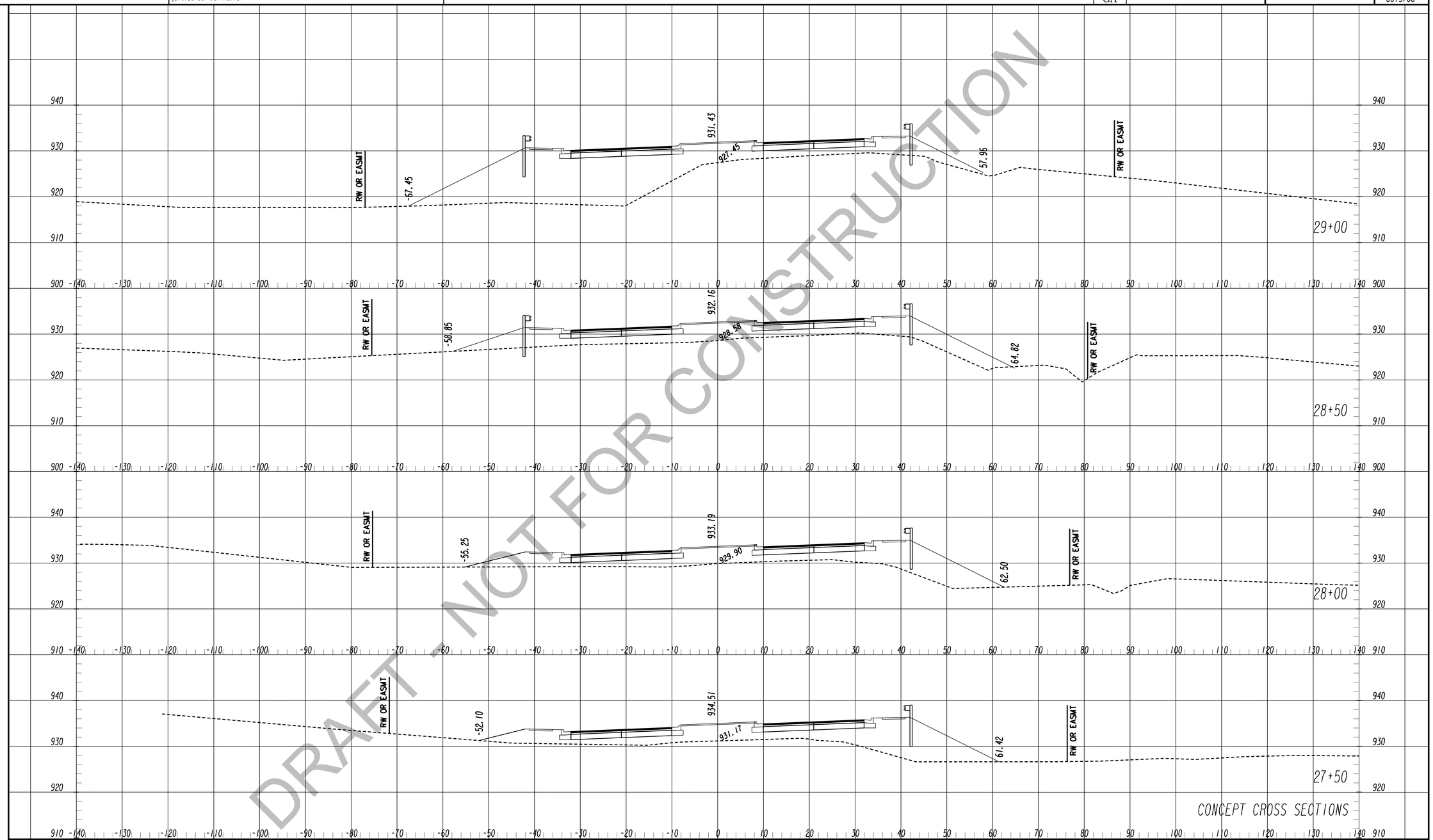

DRAFT - NOT FOR CONSTRUCTION

TranSystems
5901-C Peachtree Dunwoody Rd
Suite 350
Atlanta, Georgia 30328
Tel 678.244.9730
Fax 770.216.1734
www.transystems.com

SCALES:
HORIZ. 1"=10'
VERT. 1"=10'

REVISION DATES

CROSS SECTIONS

WIDENING CEDARCREST ROAD/CR 72 FROM HARMONY GROVE CHURCH RD. TO PAULDING & COBB COUNTY LINE

CHECKED:		DATE:	
BACKCHECKED:		DATE:	
CORRECTED:		DATE:	
VERIFIED:		DATE:	

DRAWING No. 23-0007

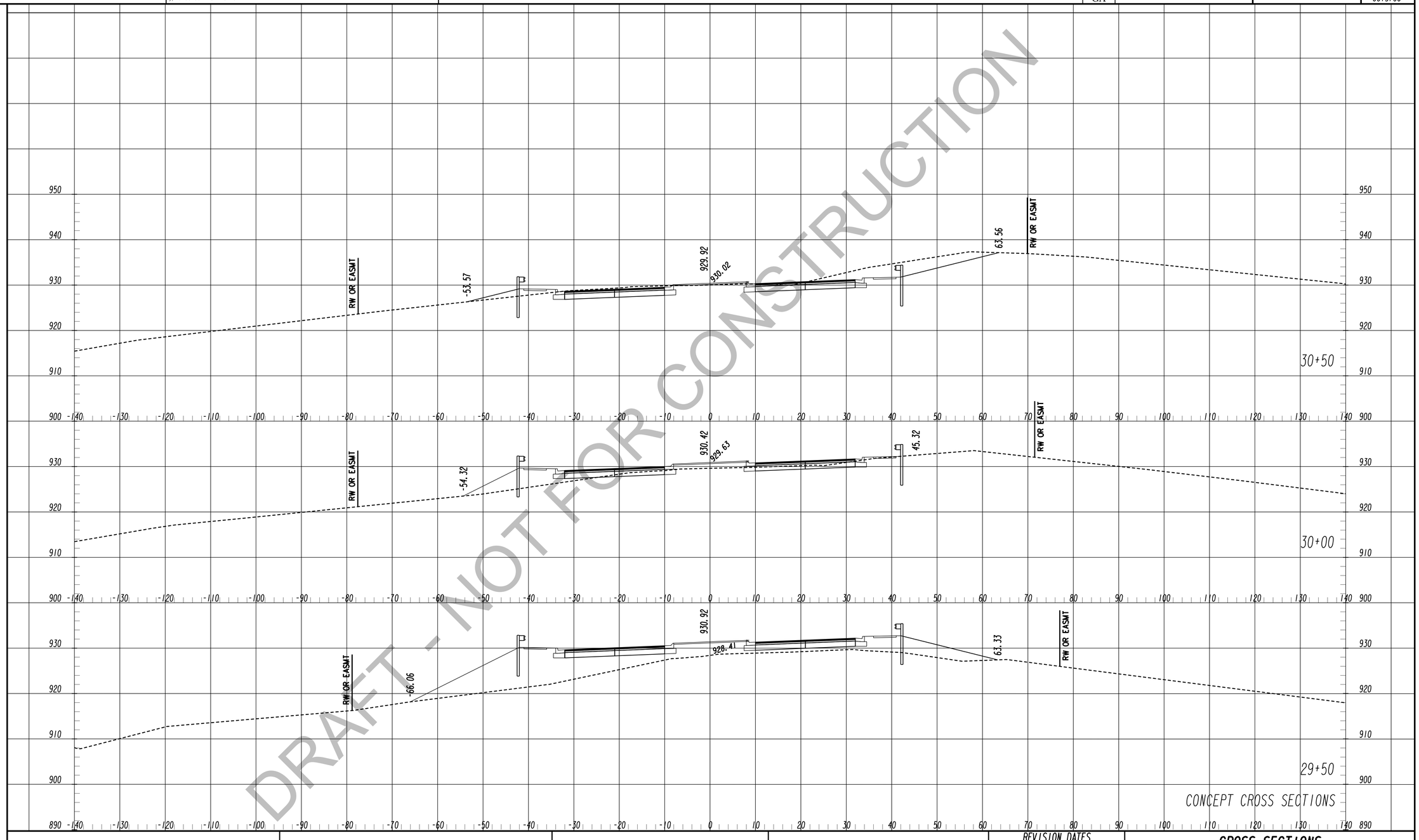

DRAFT - NOT FOR CONSTRUCTION

TranSystems
5901-C Peachtree Dunwoody Rd
Suite 350
Atlanta, Georgia 30328
Tel 678.244.9730
Fax 770.216.1734
www.transystems.com

SCALES:
HORIZ. 1"=10'
VERT. 1"=10'

REVISION DATES

CROSS SECTIONS

WIDENING CEDARCREST ROAD/CR 72 FROM HARMONY GROVE CHURCH RD. TO PAULDING & COBB COUNTY LINE

CHECKED:		DATE:	
BACKCHECKED:		DATE:	
CORRECTED:		DATE:	
VERIFIED:		DATE:	

DRAWING No. 23-0008

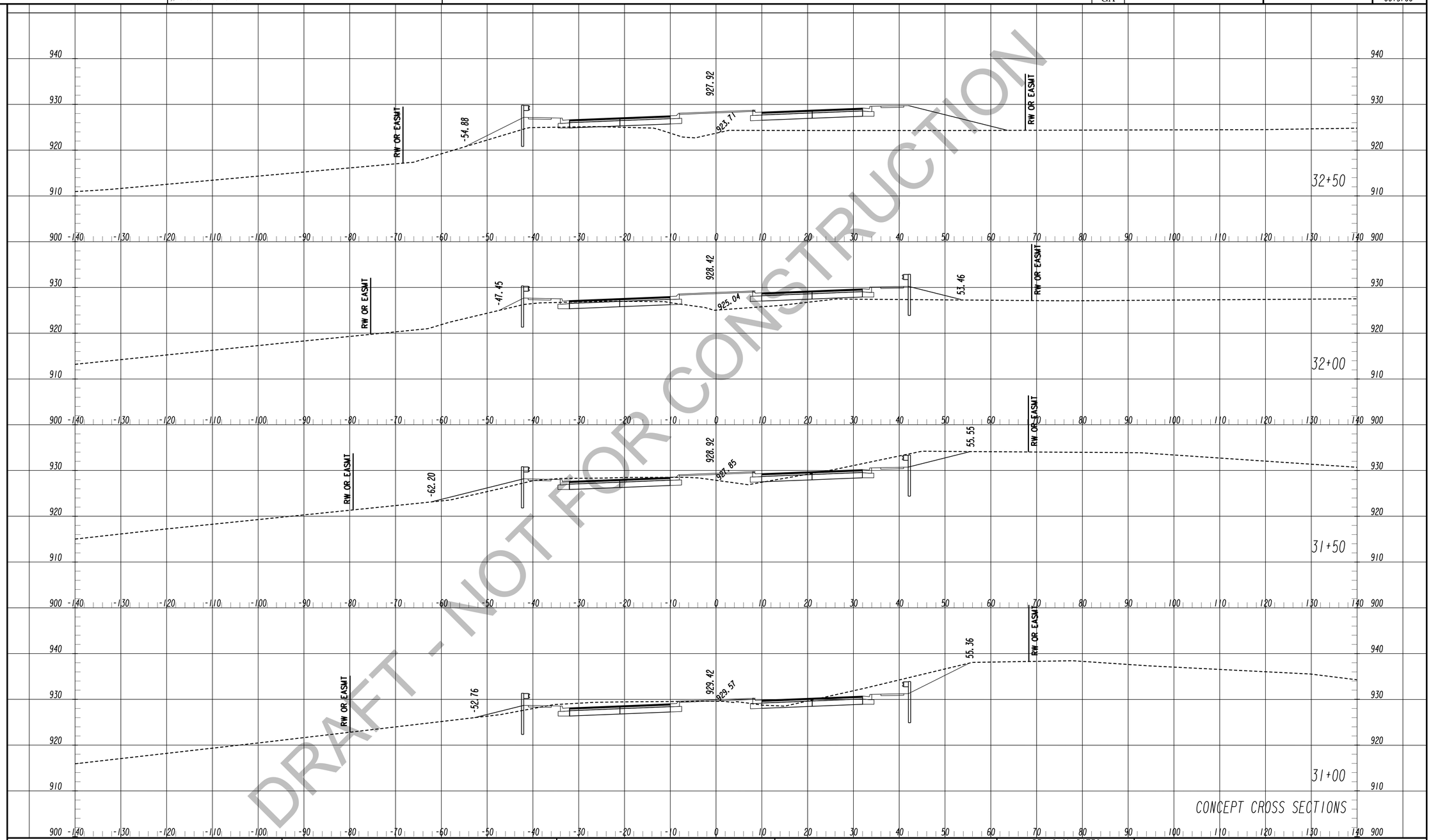

DRAFT - NOT FOR CONSTRUCTION

TranSystems
5901-C Peachtree Dunwoody Rd
Suite 350
Atlanta, Georgia 30328
Tel 678.244.9730
Fax 770.216.1734
www.transystems.com

SCALES:
HORIZ. 1"=10'
VERT. 1"=10'

REVISION DATES

CROSS SECTIONS

WIDENING CEDARCREST ROAD/CR 72 FROM HARMONY GROVE CHURCH RD. TO PAULDING & COBB COUNTY LINE

CHECKED:		DATE:	
BACKCHECKED:		DATE:	
CORRECTED:		DATE:	
VERIFIED:		DATE:	

DRAWING No. 23-0009

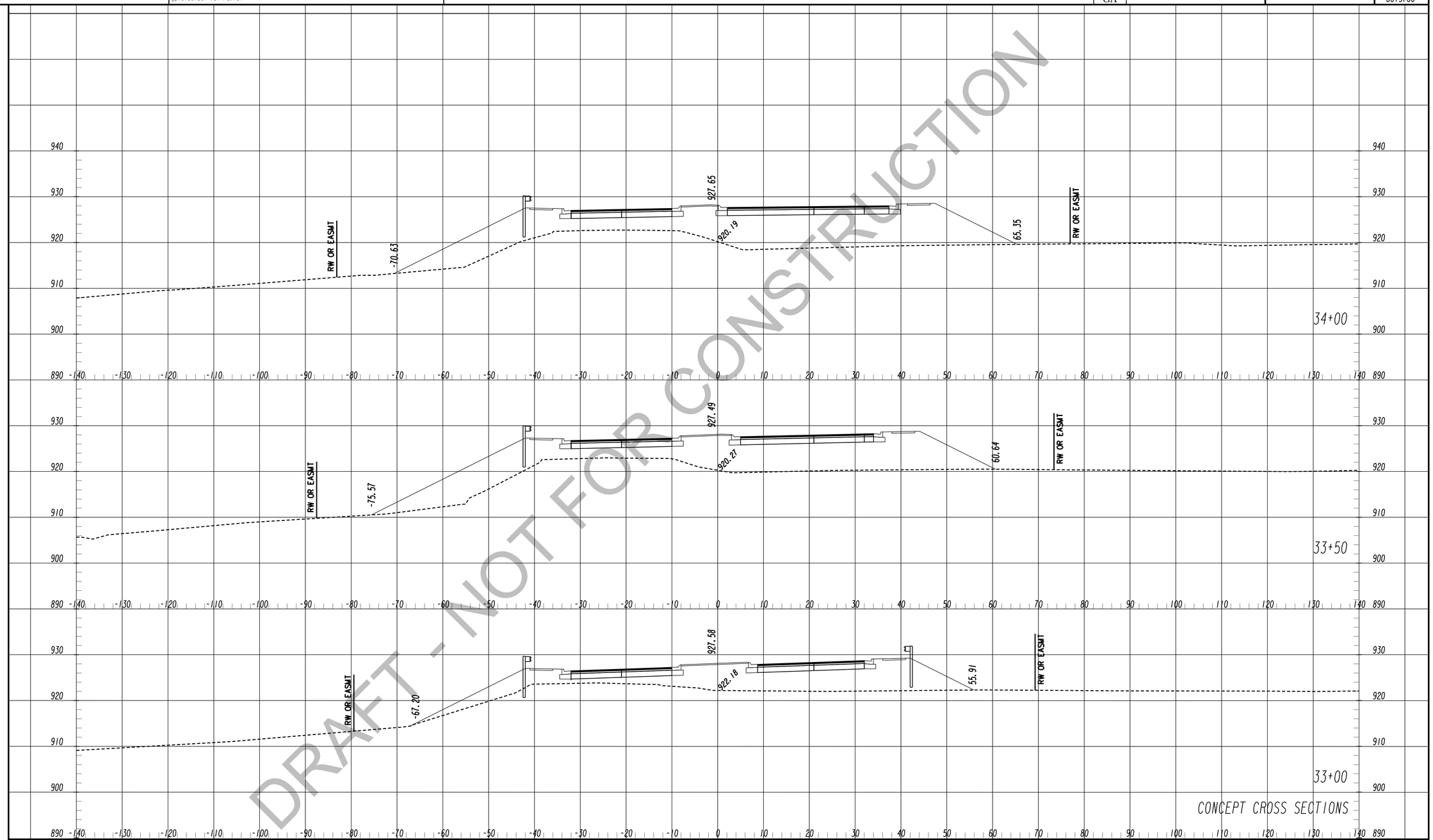

CONCEPT CROSS SECTIONS

DRAFT - NOT FOR CONSTRUCTION

TranSystems
5901-C Peachtree Dunwoody Rd
Suite 350
Atlanta, Georgia 30328
Tel 678.244.9730
Fax 770.216.1734
www.transystems.com

SCALES:
HORIZ. 1"=10'
VERT. 1"=10'

REVISION DATES

CROSS SECTIONS

WIDENING CEDARCREST ROAD/CR 72 FROM HARMONY GROVE CHURCH RD. TO PAULDING & COBB COUNTY LINE

CHECKED:		DATE:	
BACKCHECKED:		DATE:	
CORRECTED:		DATE:	
VERIFIED:		DATE:	

DRAWING No. 23-0010

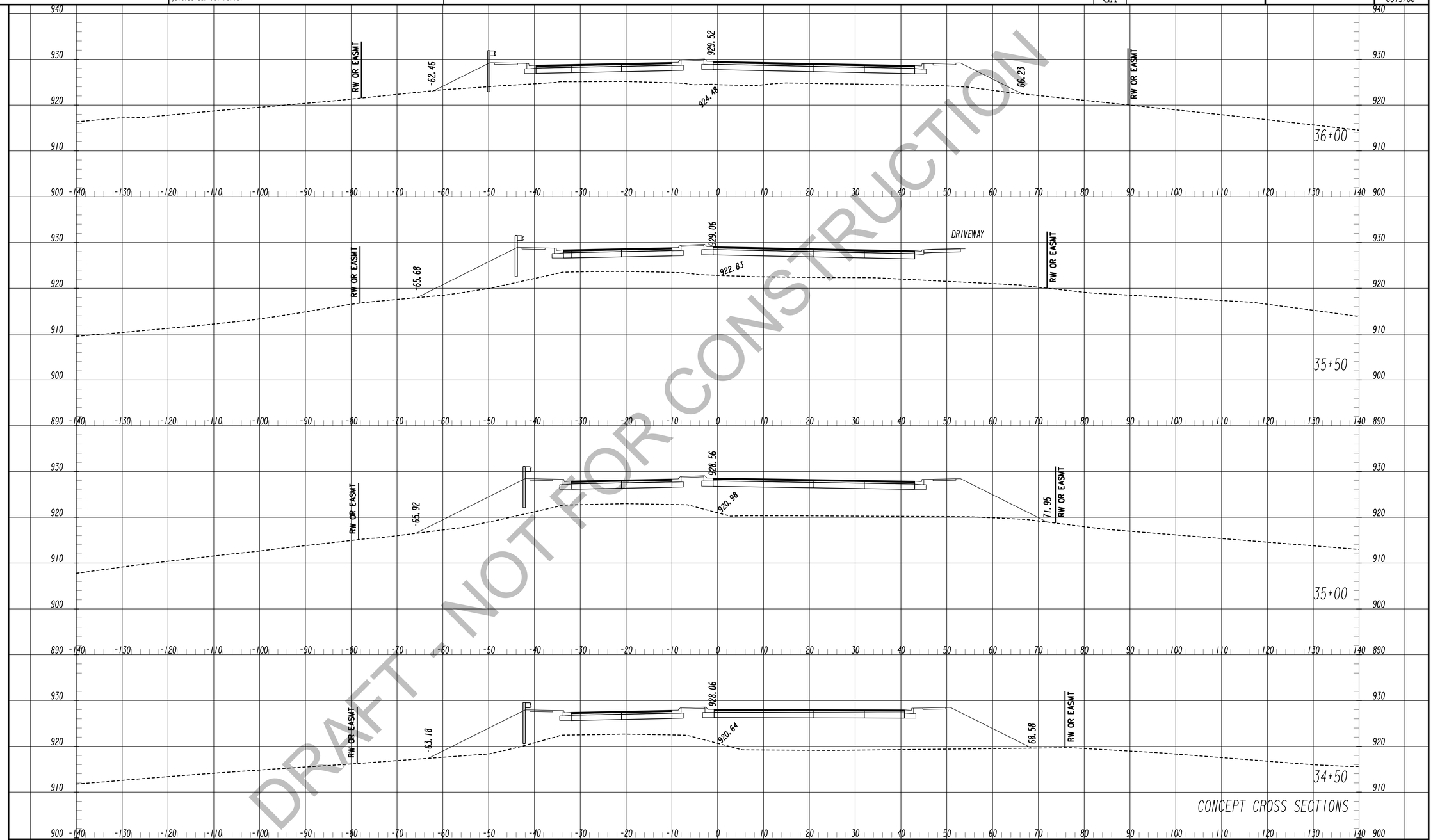

DRAFT - NOT FOR CONSTRUCTION

TranSystems
5901-C Peachtree Dunwoody Rd
Suite 350
Atlanta, Georgia 30328
Tel 678.244.9730
Fax 770.216.1734
www.transystems.com

SCALES:
HORIZ. 1"=10'
VERT. 1"=10'

REVISION DATES

CROSS SECTIONS

WIDENING CEDARCREST ROAD/CR 72 FROM HARMONY GROVE CHURCH RD. TO PAULDING & COBB COUNTY LINE

CHECKED:		DATE:	
BACKCHECKED:		DATE:	
CORRECTED:		DATE:	
VERIFIED:		DATE:	

DRAWING No. 23-0011

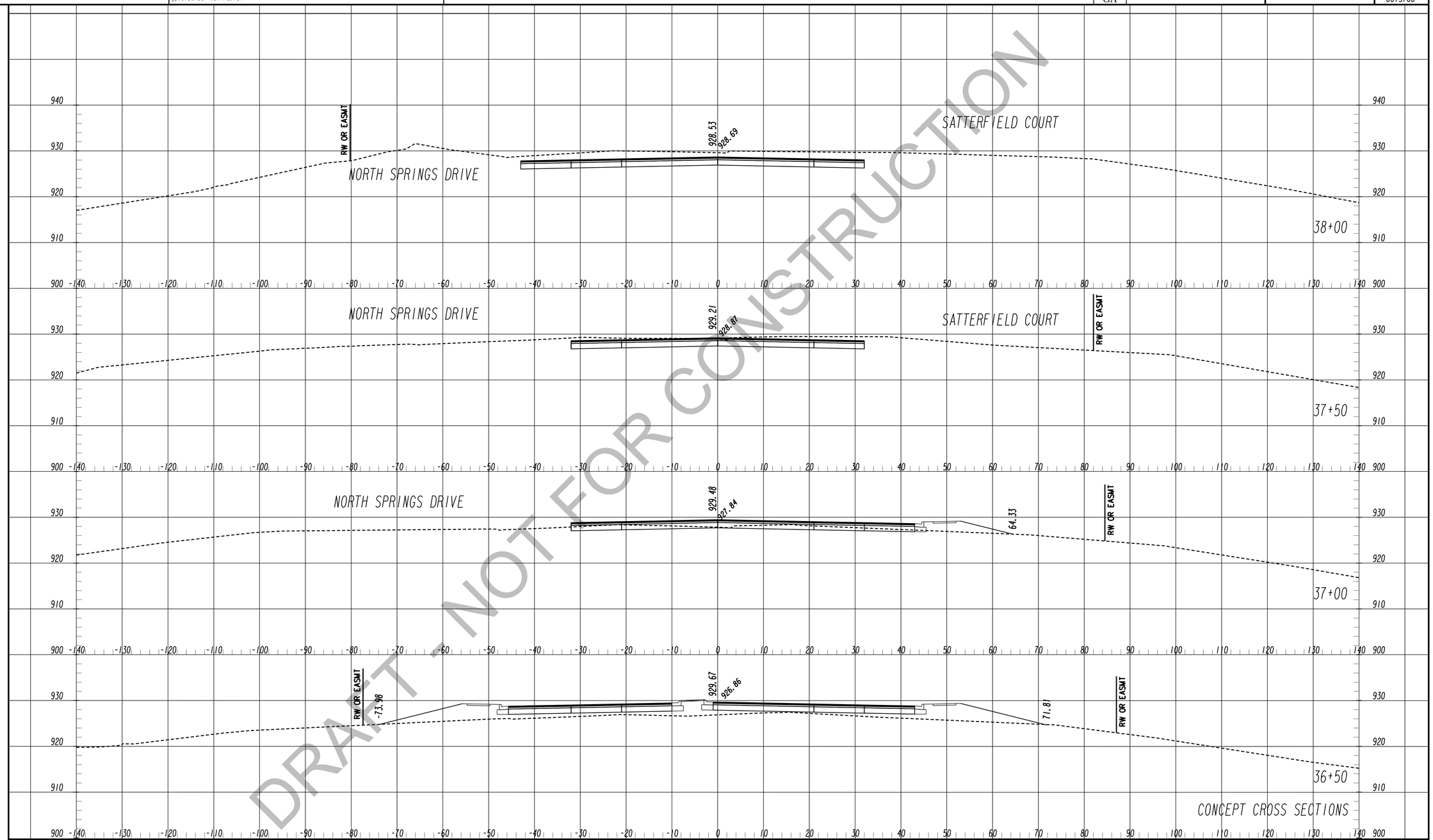

DRAFT - NOT FOR CONSTRUCTION

TranSystems
5901-C Peachtree Dunwoody Rd
Suite 350
Atlanta, Georgia 30328
Tel 678.244.9730
Fax 770.216.1734
www.transystems.com

SCALES:
HORIZ. 1"=10'
VERT. 1"=10'

REVISION DATES

CROSS SECTIONS

WIDENING CEDARCREST ROAD/CR 72 FROM HARMONY GROVE CHURCH RD. TO PAULDING & COBB COUNTY LINE

CHECKED:		DATE:	
BACKCHECKED:		DATE:	
CORRECTED:		DATE:	
VERIFIED:		DATE:	

DRAWING No. 23-0012

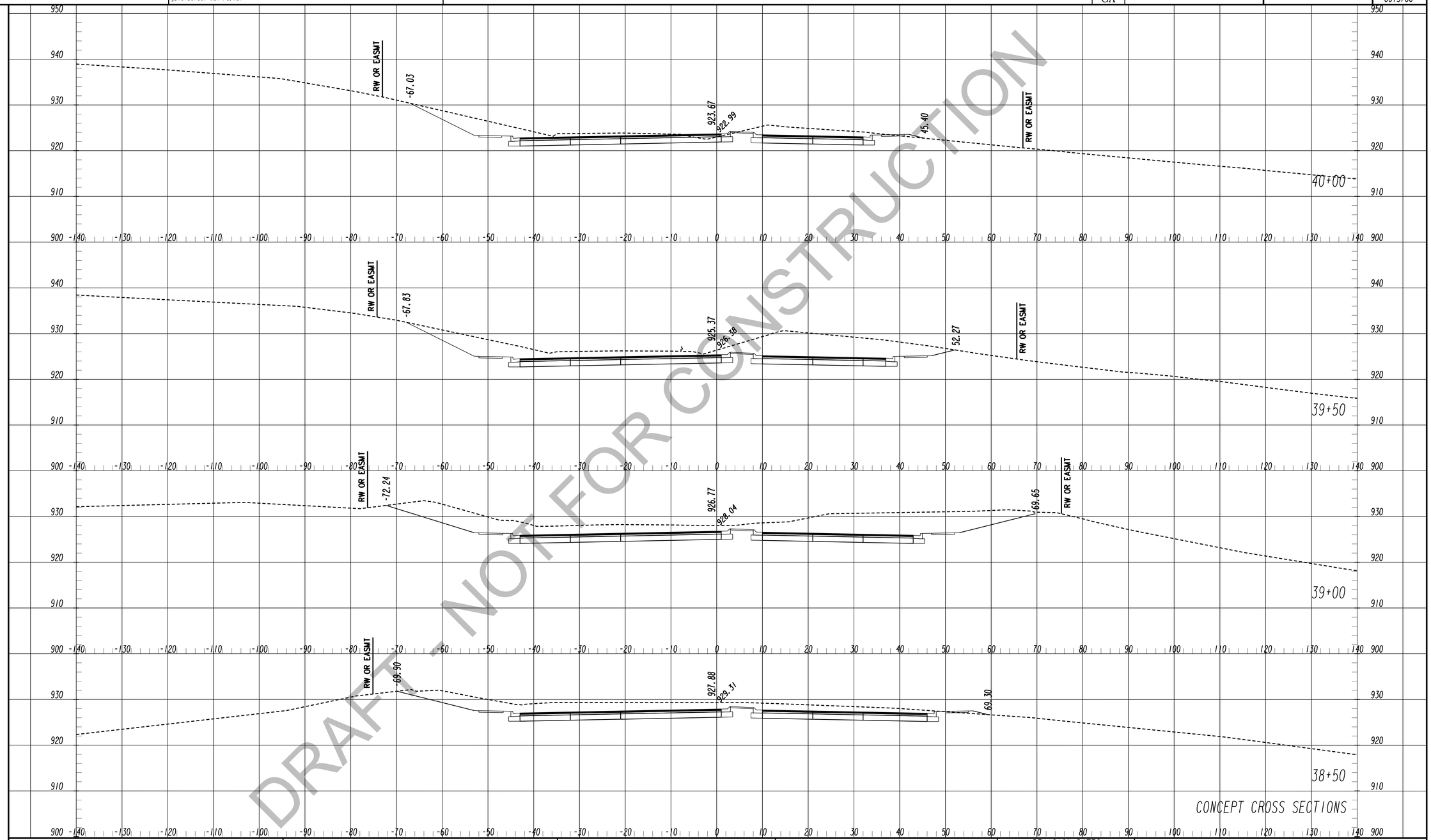

DRAFT - NOT FOR CONSTRUCTION

TranSystems
5901-C Peachtree Dunwoody Rd
Suite 350
Atlanta, Georgia 30328
Tel 678.244.9730
Fax 770.216.1734
www.transystems.com

SCALES:
HORIZ. 1"=10'
VERT. 1"=10'

REVISION DATES

CROSS SECTIONS

WIDENING CEDARCREST ROAD/CR 72 FROM HARMONY GROVE CHURCH RD. TO PAULDING & COBB COUNTY LINE

CHECKED:		DATE:	
BACKCHECKED:		DATE:	
CORRECTED:		DATE:	
VERIFIED:		DATE:	

DRAWING No. 23-0013

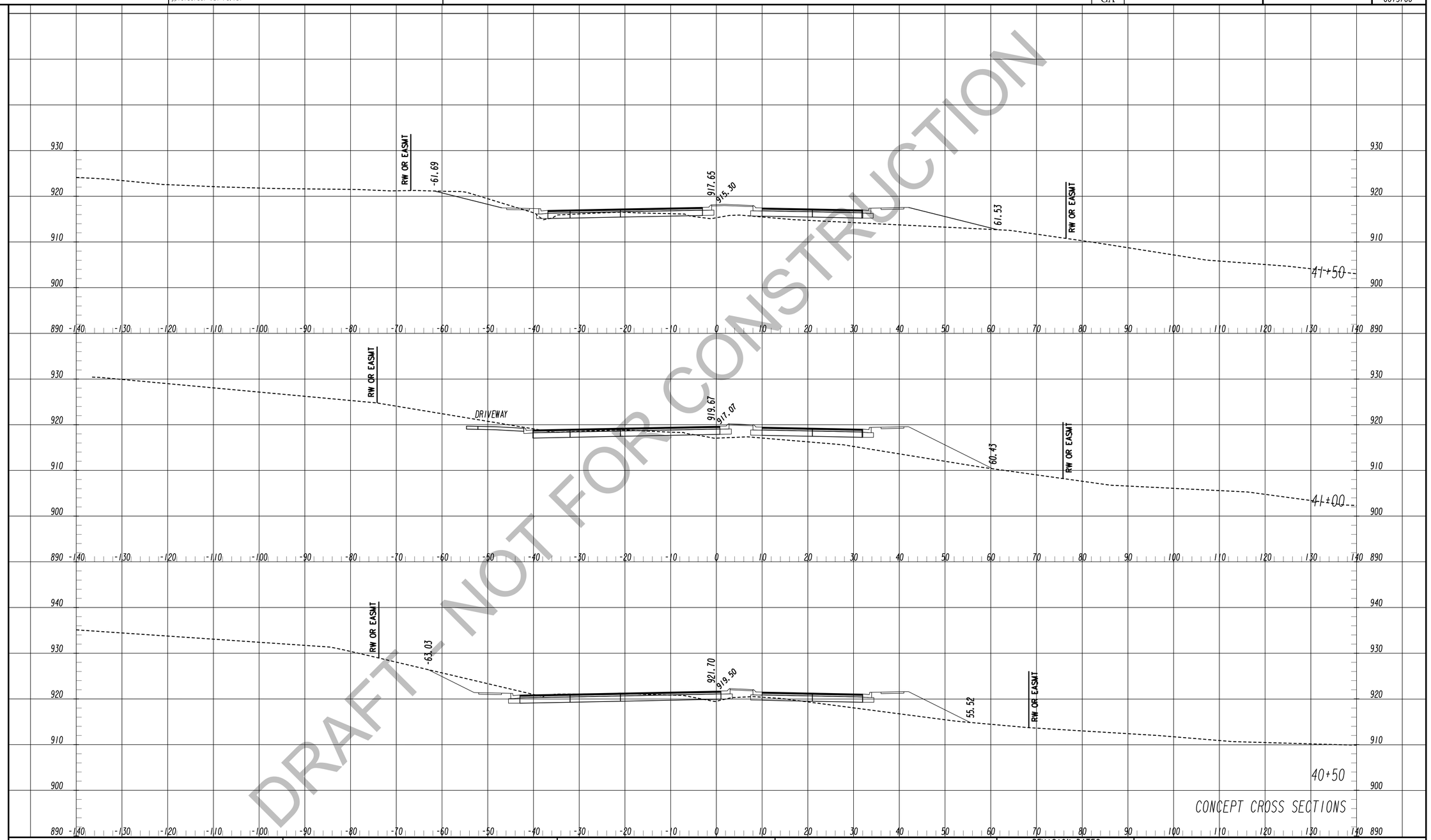

DRAFT - NOT FOR CONSTRUCTION

TranSystems
5901-C Peachtree Dunwoody Rd
Suite 350
Atlanta, Georgia 30328
Tel 678.244.9730
Fax 770.216.1734
www.transystems.com

SCALES:
HORIZ. 1" = 10'
VERT. 1" = 10'

REVISION DATES

CROSS SECTIONS

WIDENING CEDARCREST ROAD/CR 72 FROM HARMONY GROVE CHURCH RD. TO PAULDING & COBB COUNTY LINE

CHECKED:		DATE:	DRAWING No.
BACKCHECKED:		DATE:	
CORRECTED:		DATE:	23-0014
VERIFIED:		DATE:	

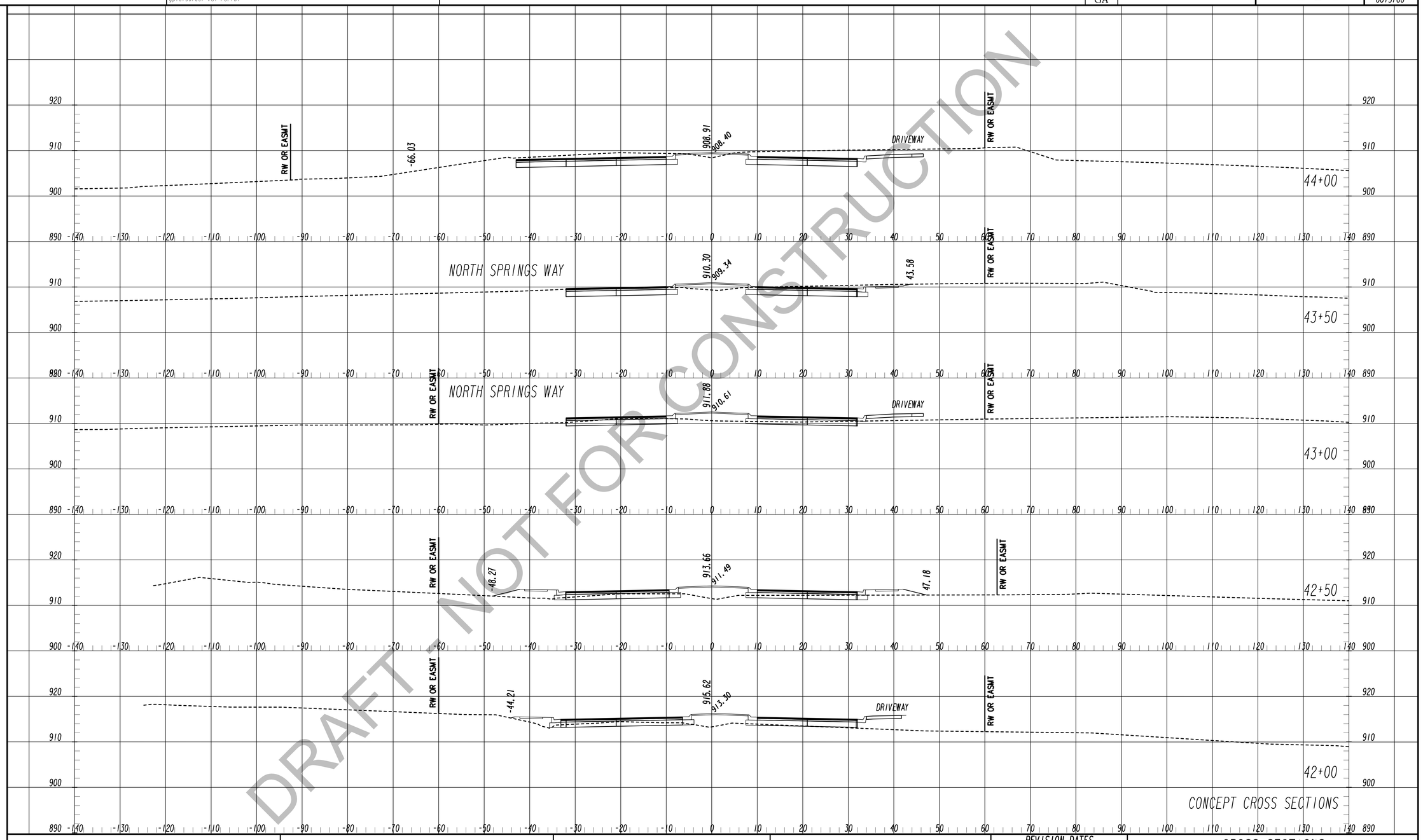

DRAFT - NOT FOR CONSTRUCTION

TranSystems
5901-C Peachtree Dunwoody Rd
Suite 350
Atlanta, Georgia 30328
Tel 678.244.9730
Fax 770.216.1734
www.transystems.com

SCALES:
HORIZ. 1"=10'
VERT. 1"=10'

REVISION DATES

CROSS SECTIONS

WIDENING CEDARCREST ROAD/CR 72 FROM HARMONY GROVE CHURCH RD. TO PAULDING & COBB COUNTY LINE

CHECKED:		DATE:	
BACKCHECKED:		DATE:	
CORRECTED:		DATE:	
VERIFIED:		DATE:	

DRAWING No. 23-0015

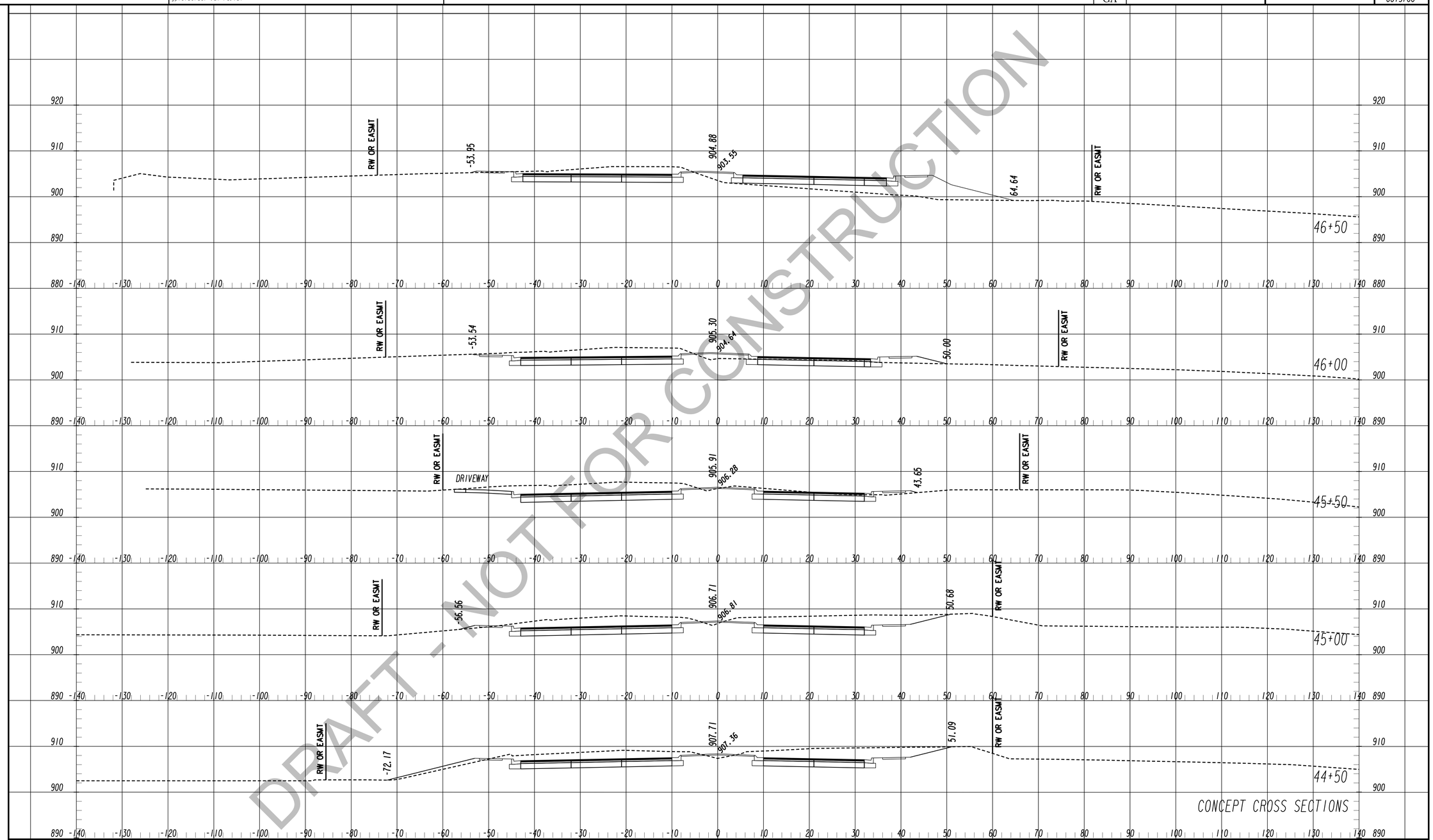

DRAFT - NOT FOR CONSTRUCTION

TranSystems
5901-C Peachtree Dunwoody Rd
Suite 350
Atlanta, Georgia 30328
Tel 678.244.9730
Fax 770.216.1734
www.transystems.com

SCALES:
HORIZ. 1"=10'
VERT. 1"=10'

REVISION DATES

CROSS SECTIONS

WIDENING CEDARCREST ROAD/CR 72 FROM HARMONY GROVE CHURCH RD. TO PAULDING & COBB COUNTY LINE

CHECKED:		DATE:	
BACKCHECKED:		DATE:	
CORRECTED:		DATE:	
VERIFIED:		DATE:	

DRAWING No. 23-0016

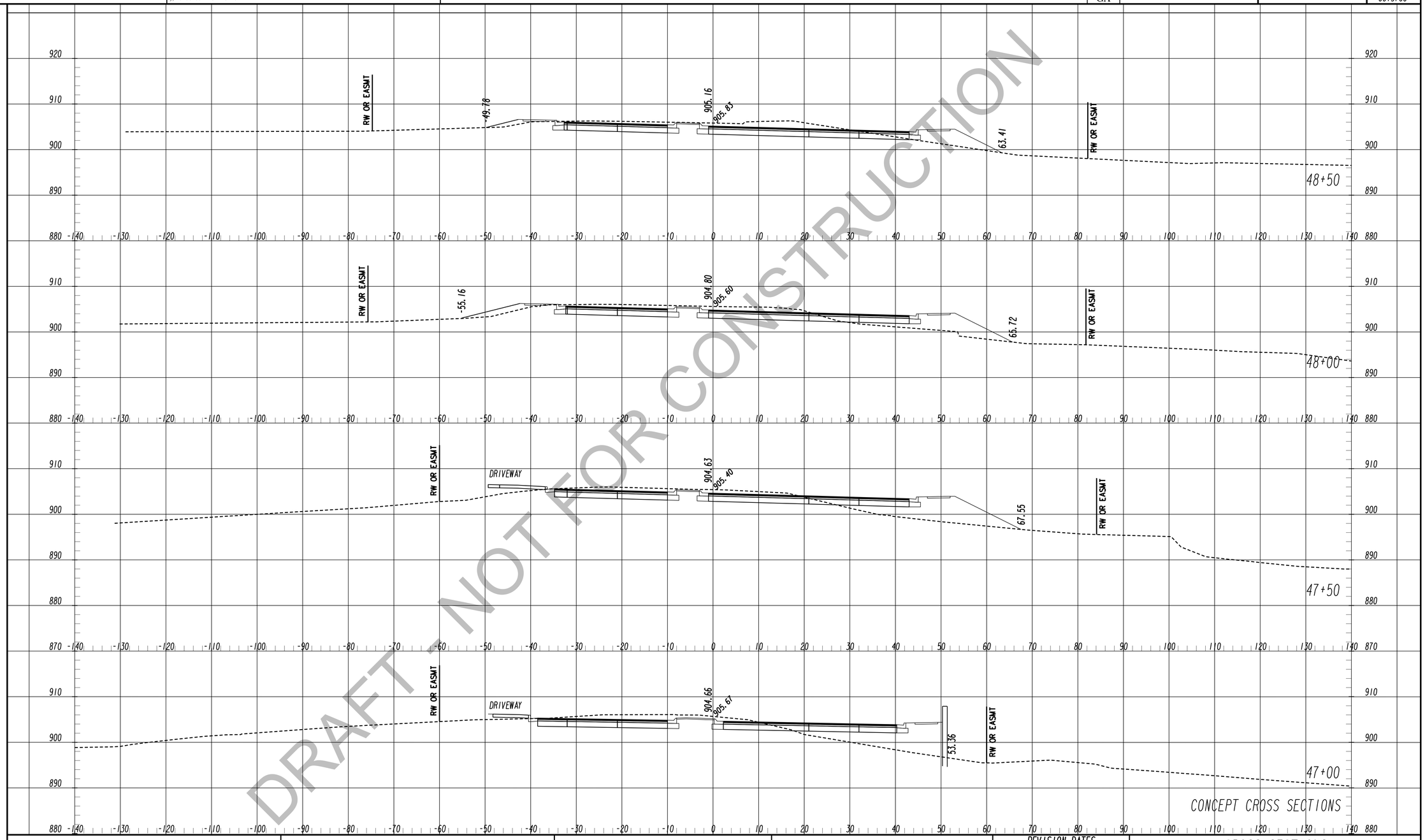

DRAFT - NOT FOR CONSTRUCTION

TranSystems
5901-C Peachtree Dunwoody Rd
Suite 350
Atlanta, Georgia 30328
Tel 678.244.9730
Fax 770.216.1734
www.transystems.com

SCALES:
HORIZ. 1"=10'
VERT. 1"=10'

REVISION DATES

CROSS SECTIONS

WIDENING CEDARCREST ROAD/CR 72 FROM HARMONY GROVE CHURCH RD. TO PAULDING & COBB COUNTY LINE

CHECKED:		DATE:	
BACKCHECKED:		DATE:	
CORRECTED:		DATE:	
VERIFIED:		DATE:	

DRAWING No. 23-0017

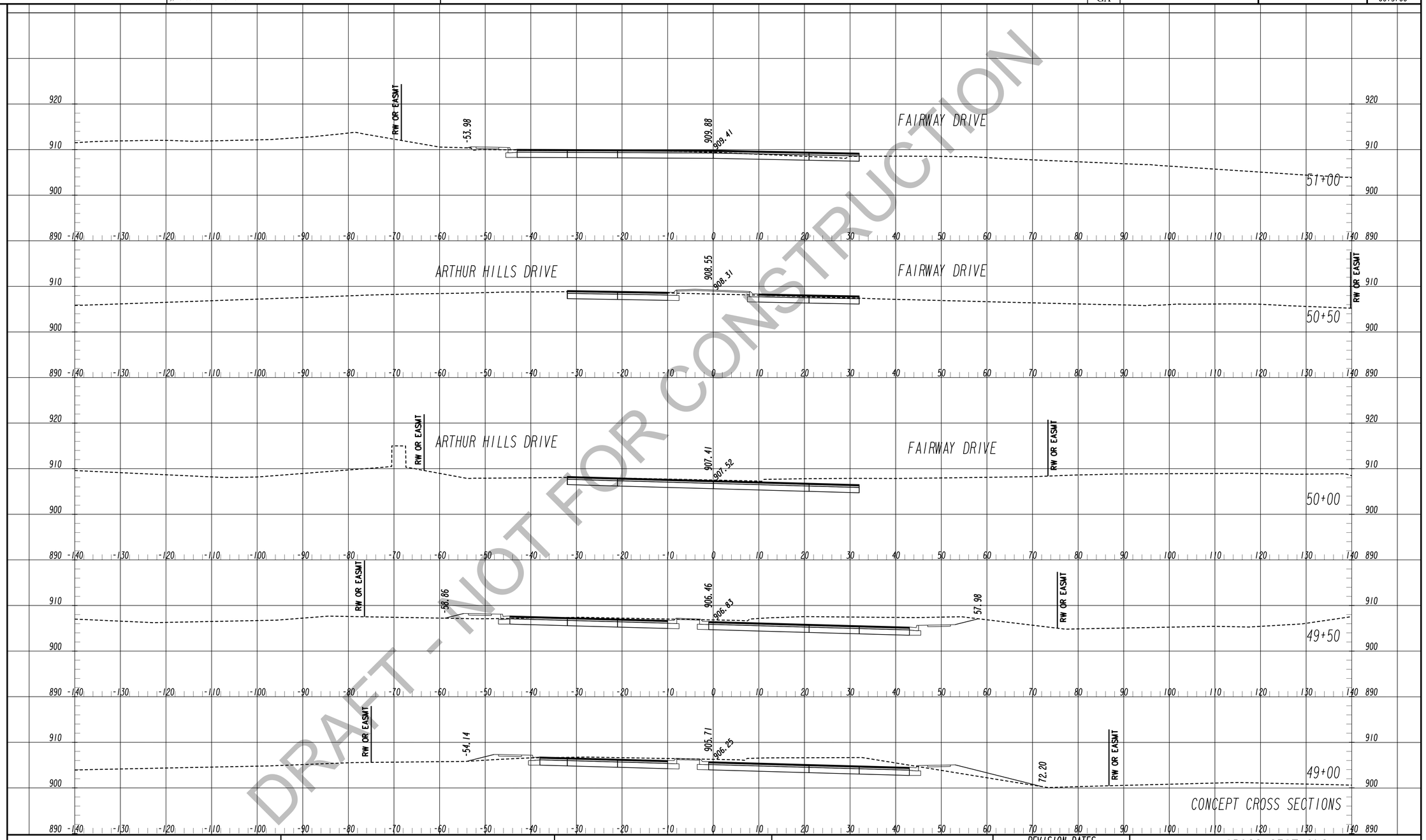

DRAFT - NOT FOR CONSTRUCTION

TranSystems
5901-C Peachtree Dunwoody Rd
Suite 350
Atlanta, Georgia 30328
Tel 678.244.9730
Fax 770.216.1734
www.transystems.com

SCALES:
HORIZ. 1"=10'
VERT. 1"=10'

REVISION DATES

CROSS SECTIONS

WIDENING CEDARCREST ROAD/CR 72 FROM HARMONY GROVE CHURCH RD. TO PAULDING & COBB COUNTY LINE

CHECKED:		DATE:	
BACKCHECKED:		DATE:	
CORRECTED:		DATE:	
VERIFIED:		DATE:	

DRAWING No. 23-0018

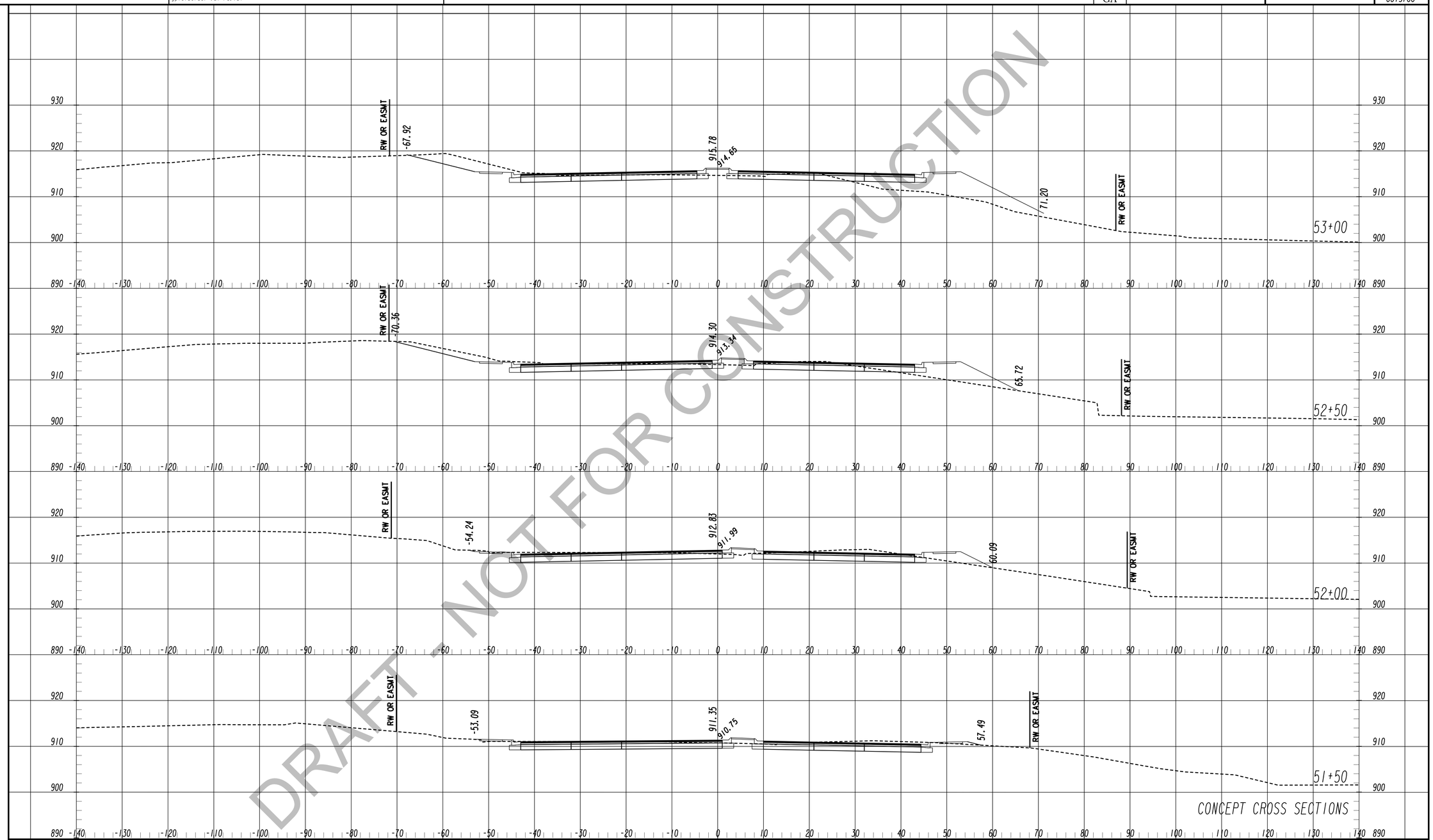

DRAFT - NOT FOR CONSTRUCTION

TranSystems
5901-C Peachtree Dunwoody Rd
Suite 350
Atlanta, Georgia 30328
Tel 678.244.9730
Fax 770.216.1734
www.transystems.com

SCALES:
HORIZ. 1"=10'
VERT. 1"=10'

REVISION DATES

CROSS SECTIONS

WIDENING CEDARCREST ROAD/CR 72 FROM HARMONY GROVE CHURCH RD. TO PAULDING & COBB COUNTY LINE

CHECKED:		DATE:	
BACKCHECKED:		DATE:	
CORRECTED:		DATE:	
VERIFIED:		DATE:	

DRAWING No. 23-0019

1/8/2021 6:13:59 PM GPLOT-V8 0013700XSEC
jglel jedal gplotborder-V8I-PO.tbl

STATE GA

GDOT

P. I. No. 0013700

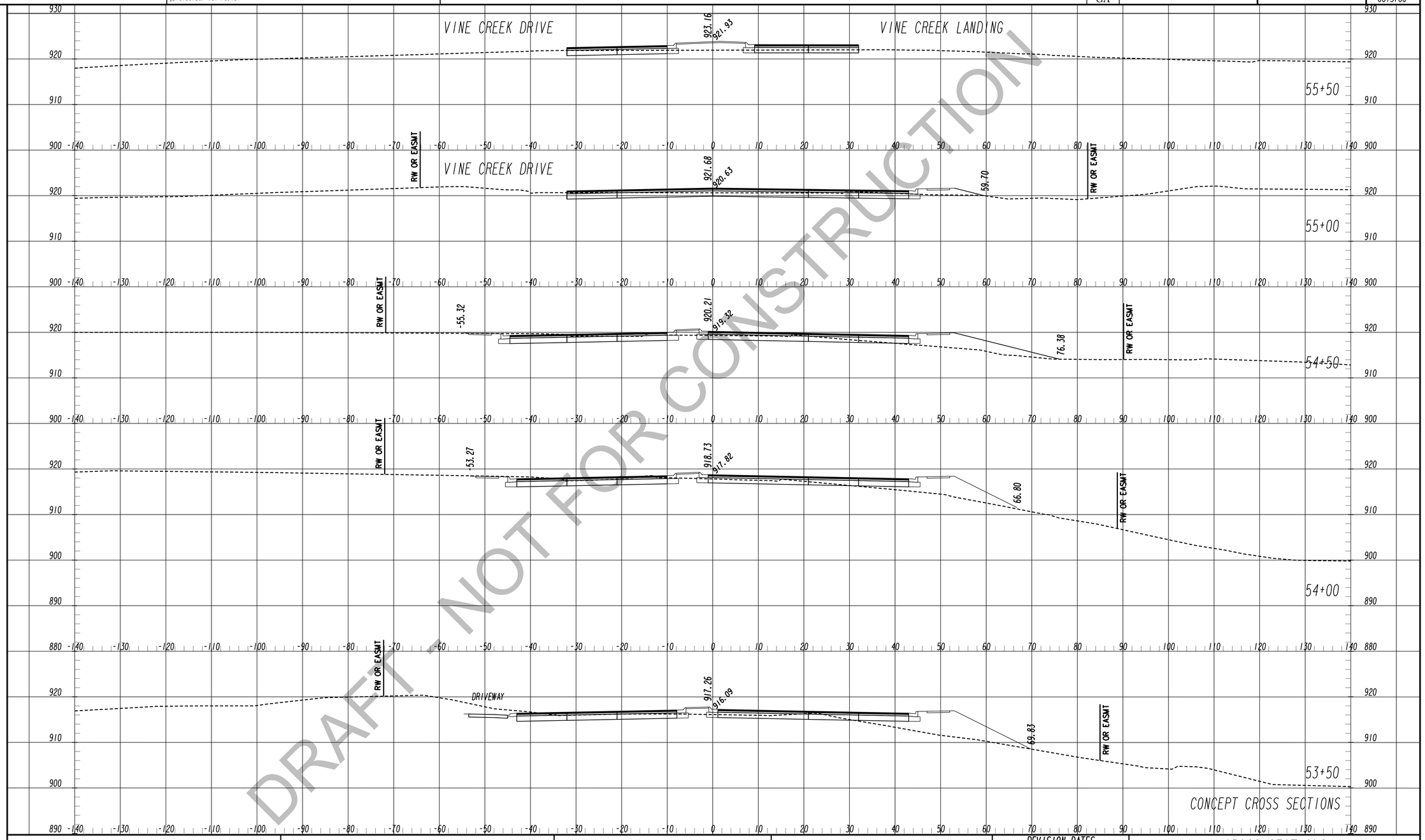

DRAFT - NOT FOR CONSTRUCTION

TranSystems
5901-C Peachtree Dunwoody Rd
Suite 350
Atlanta, Georgia 30328
Tel 678.244.9730
Fax 770.216.1734
www.transystems.com

SCALES:
HORIZ. 1"=10'
VERT. 1"=10'

REVISION DATES

CROSS SECTIONS

WIDENING CEDARCREST ROAD/CR 72 FROM HARMONY GROVE CHURCH RD. TO PAULDING & COBB COUNTY LINE

CHECKED:		DATE:	
BACKCHECKED:		DATE:	
CORRECTED:		DATE:	
VERIFIED:		DATE:	

DRAWING No. 23-0020

7/31/2015 SUXSEW

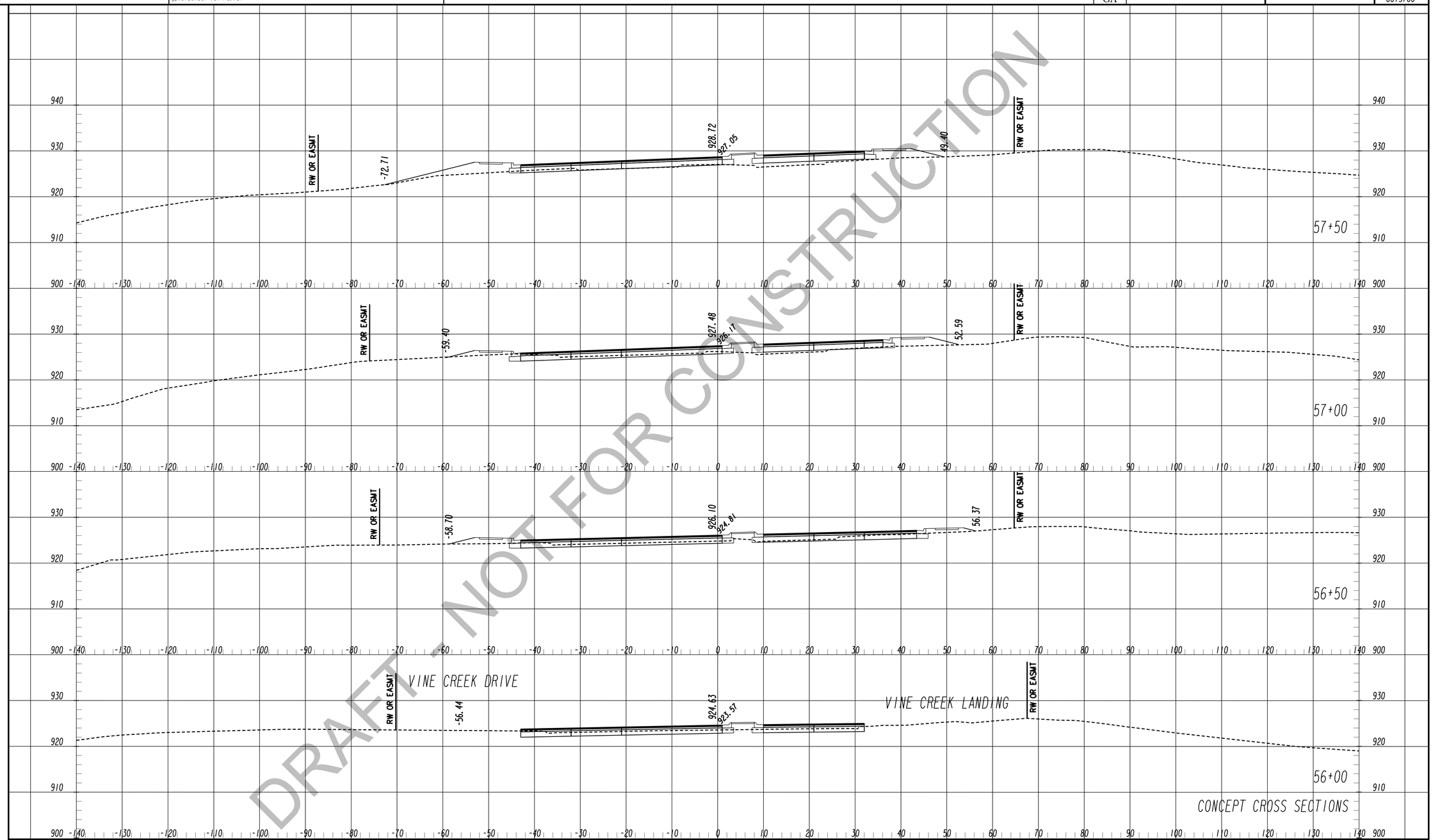

DRAFT - NOT FOR CONSTRUCTION

CONCEPT CROSS SECTIONS

TranSystems
5901-C Peachtree Dunwoody Rd
Suite 350
Atlanta, Georgia 30328
Tel 678.244.9730
Fax 770.216.1734
www.transystems.com

SCALES:
HORIZ. 1"=10'
VERT. 1"=10'

REVISION DATES

CROSS SECTIONS

WIDENING CEDARCREST ROAD/CR 72 FROM HARMONY GROVE CHURCH RD. TO PAULDING & COBB COUNTY LINE

CHECKED:		DATE:	
BACKCHECKED:		DATE:	
CORRECTED:		DATE:	
VERIFIED:		DATE:	

DRAWING No. 23-0021

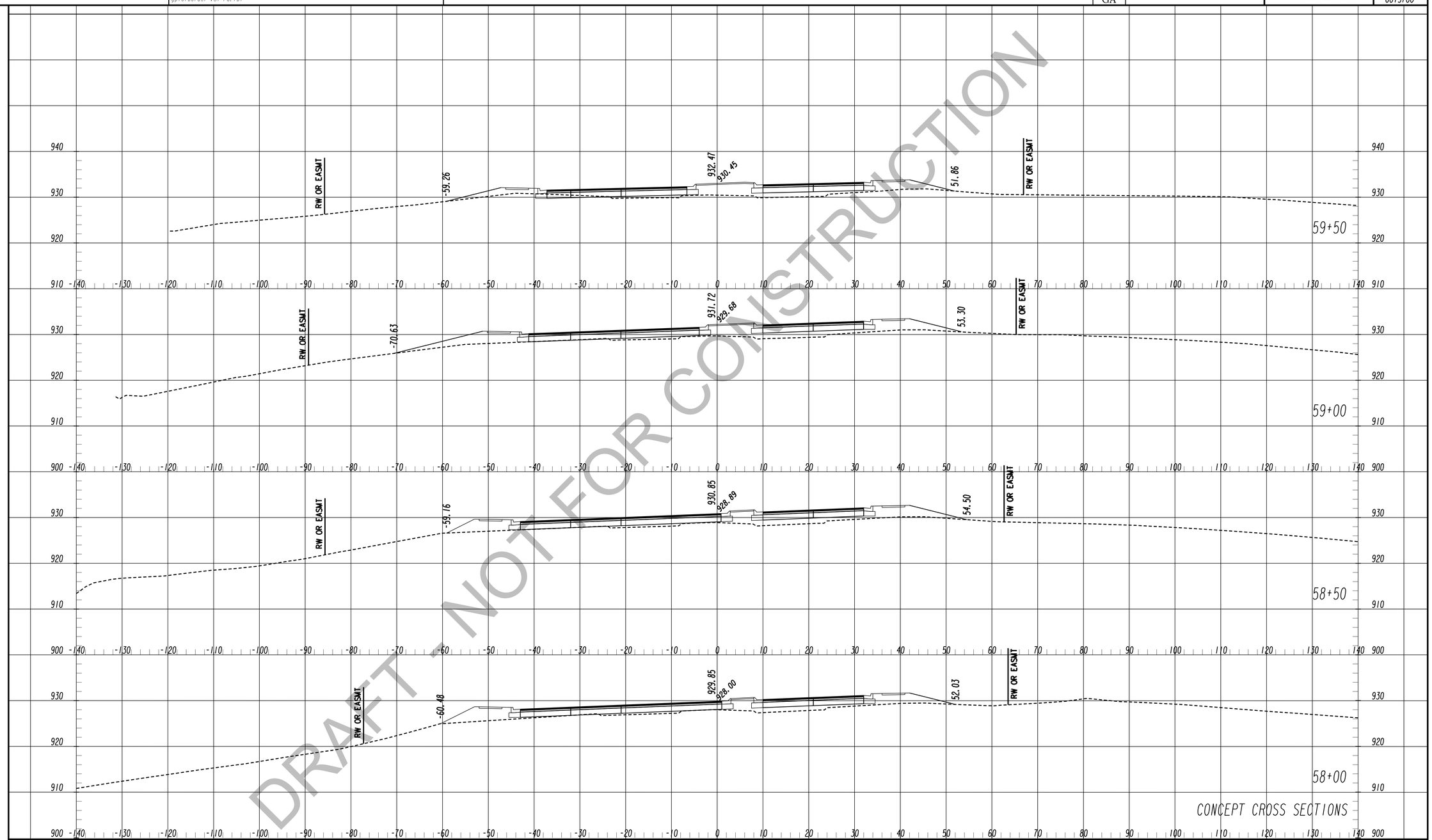

DRAFT - NOT FOR CONSTRUCTION

TranSystems
5901-C Peachtree Dunwoody Rd
Suite 350
Atlanta, Georgia 30328
Tel 678.244.9730
Fax 770.216.1734
www.transystems.com

SCALES:
HORIZ. 1"=10'
VERT. 1"=10'

REVISION DATES

CROSS SECTIONS

WIDENING CEDARCREST ROAD/CR 72 FROM HARMONY GROVE CHURCH RD. TO PAULDING & COBB COUNTY LINE

CHECKED:		DATE:	
BACKCHECKED:		DATE:	
CORRECTED:		DATE:	
VERIFIED:		DATE:	

DRAWING No. 23-0022

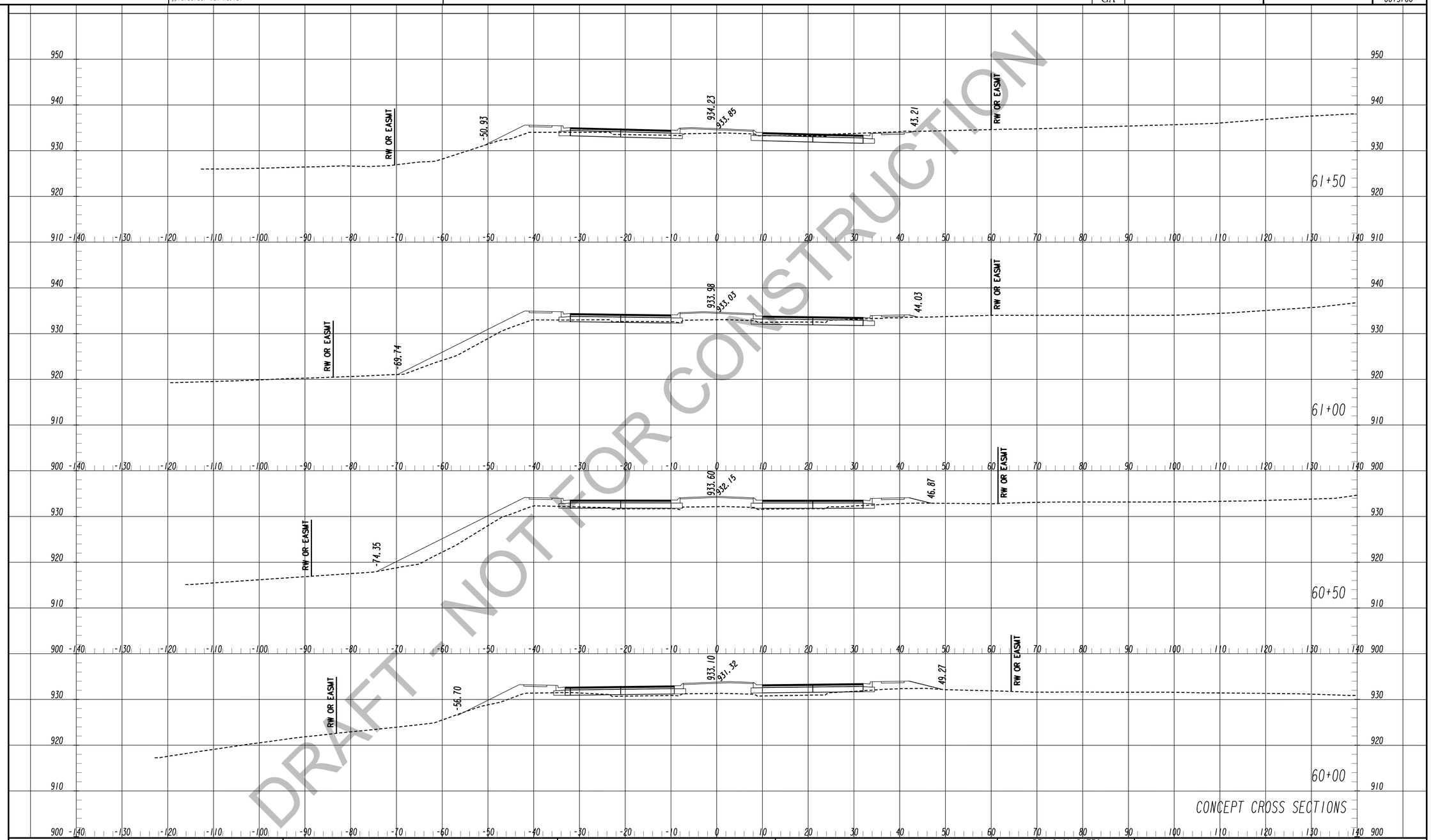

DRAFT - NOT FOR CONSTRUCTION

TranSystems
5901-C Peachtree Dunwoody Rd
Suite 350
Atlanta, Georgia 30328
Tel 678.244.9730
Fax 770.216.1734
www.transystems.com

SCALES:
HORIZ. 1"=10'
VERT. 1"=10'

REVISION DATES

CROSS SECTIONS

WIDENING CEDARCREST ROAD/CR 72 FROM HARMONY GROVE CHURCH RD. TO PAULDING & COBB COUNTY LINE

CHECKED:		DATE:	
BACKCHECKED:		DATE:	
CORRECTED:		DATE:	
VERIFIED:		DATE:	

DRAWING No. 23-0023

1/8/2021 6:14:32 PM GPLOT-V8 0013700XSEC

jglel jedal gplotborder-V8I-PO.tbl

STATE GA

GDOT

P. I. No. 0013700

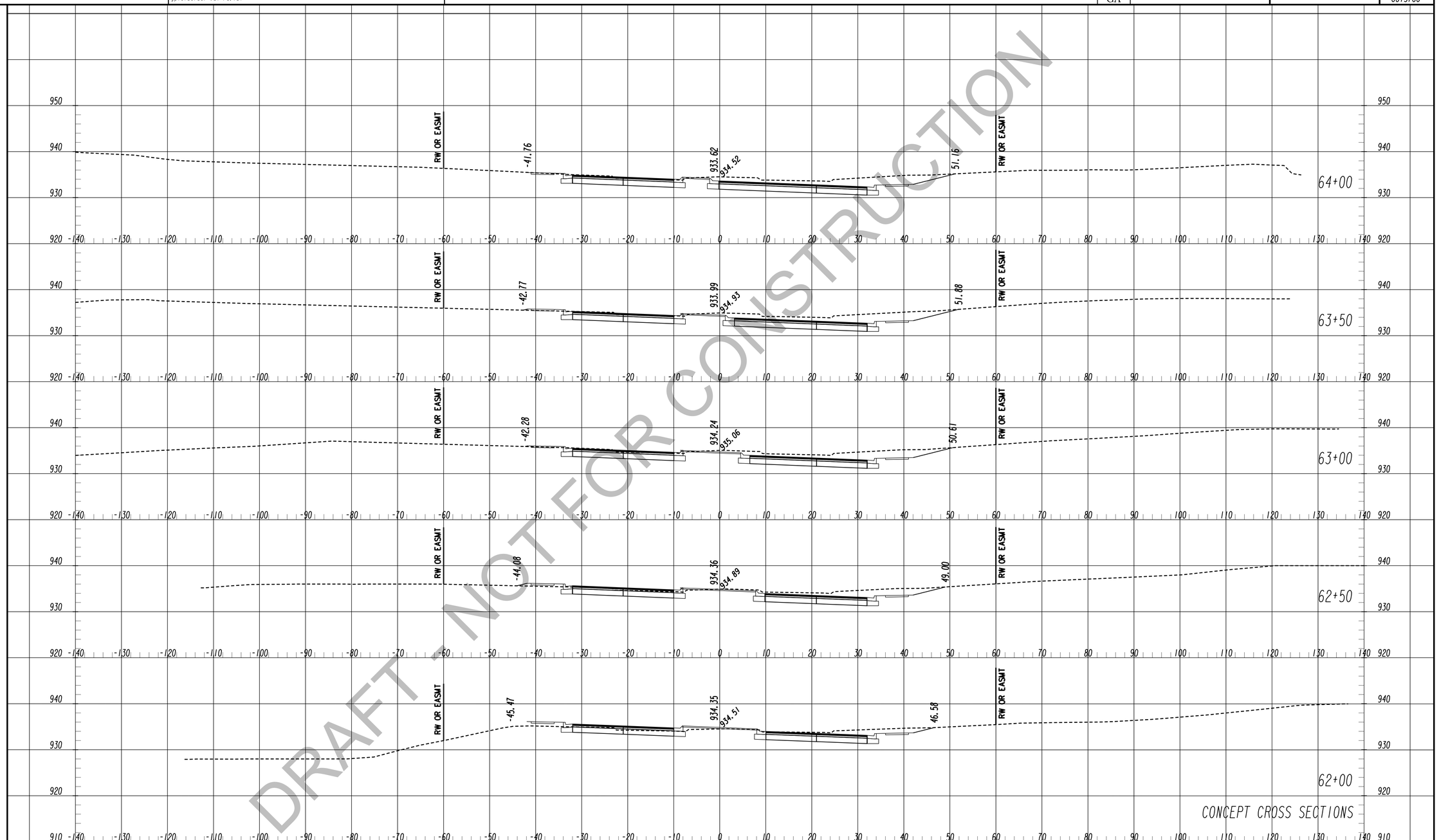

DRAFT - NOT FOR CONSTRUCTION

TranSystems
5901-C Peachtree Dunwoody Rd
Suite 350
Atlanta, Georgia 30328
Tel 678.244.9730
Fax 770.216.1734
www.transystems.com

SCALES:
HORIZ. 1"=10'
VERT. 1"=10'

REVISION DATES

CROSS SECTIONS

WIDENING CEDARCREST ROAD/CR 72 FROM HARMONY GROVE CHURCH RD. TO PAULDING & COBB COUNTY LINE

CHECKED:		DATE:	
BACKCHECKED:		DATE:	
CORRECTED:		DATE:	
VERIFIED:		DATE:	

DRAWING No. 23-0024

7/31/2015 SUXSEW

1/8/2021 6:14:40 PM GPLOT-V8 0013700XSEC

jglel jedal gplotborder-V8I-PO.tbl

STATE GA

GDOT

P. I. No. 0013700

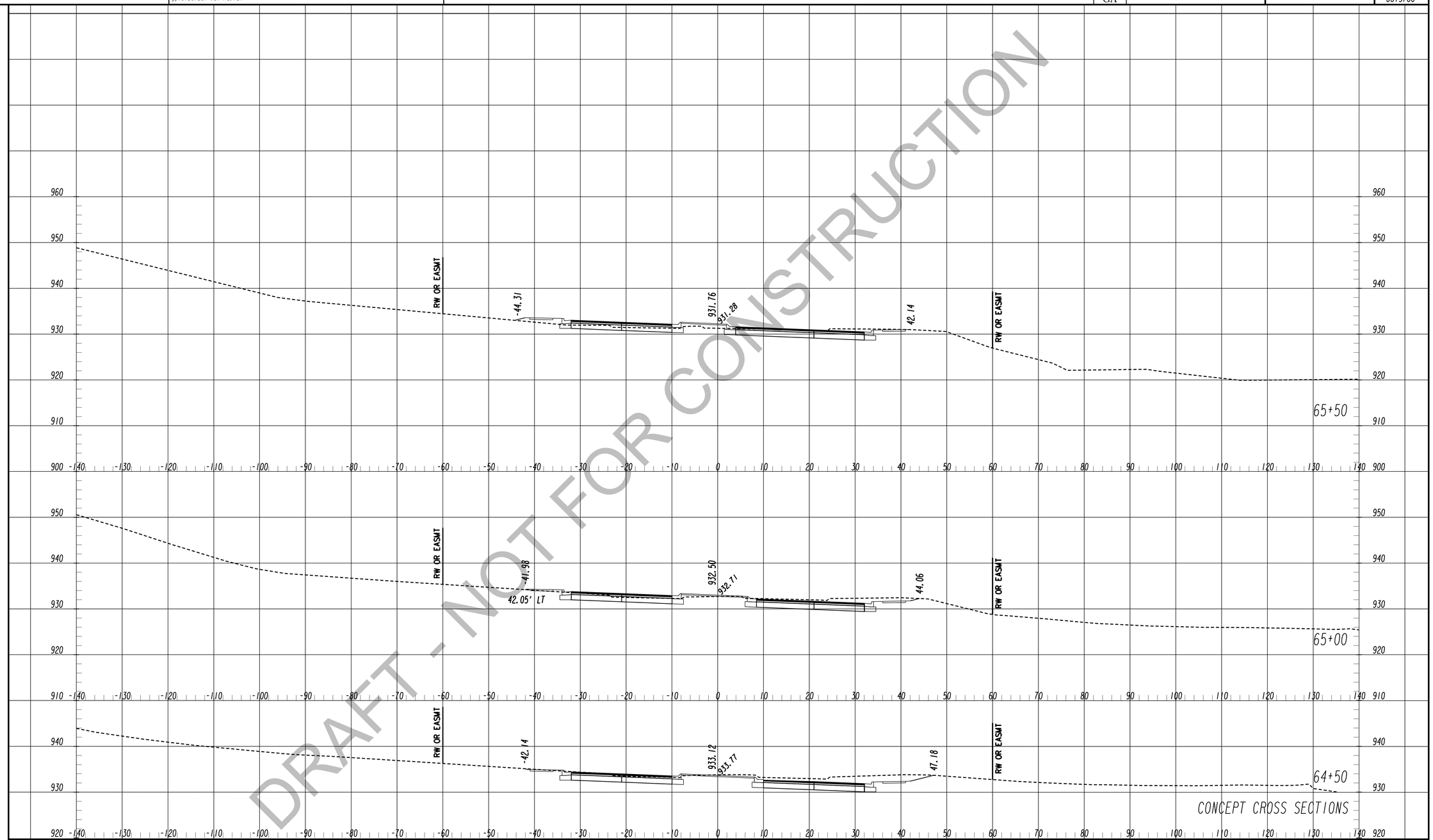

DRAFT - NOT FOR CONSTRUCTION

CONCEPT CROSS SECTIONS

TranSystems
5901-C Peachtree Dunwoody Rd
Suite 350
Atlanta, Georgia 30328
Tel 678.244.9730
Fax 770.216.1734
www.transystems.com

SCALES:
HORIZ. 1"=10'
VERT. 1"=10'

REVISION DATES

CROSS SECTIONS

WIDENING CEDARCREST ROAD/CR 72 FROM HARMONY GROVE CHURCH RD. TO PAULDING & COBB COUNTY LINE

CHECKED:		DATE:	
BACKCHECKED:		DATE:	
CORRECTED:		DATE:	
VERIFIED:		DATE:	

DRAWING No. 23-0025

7/31/2015 SUXSEW

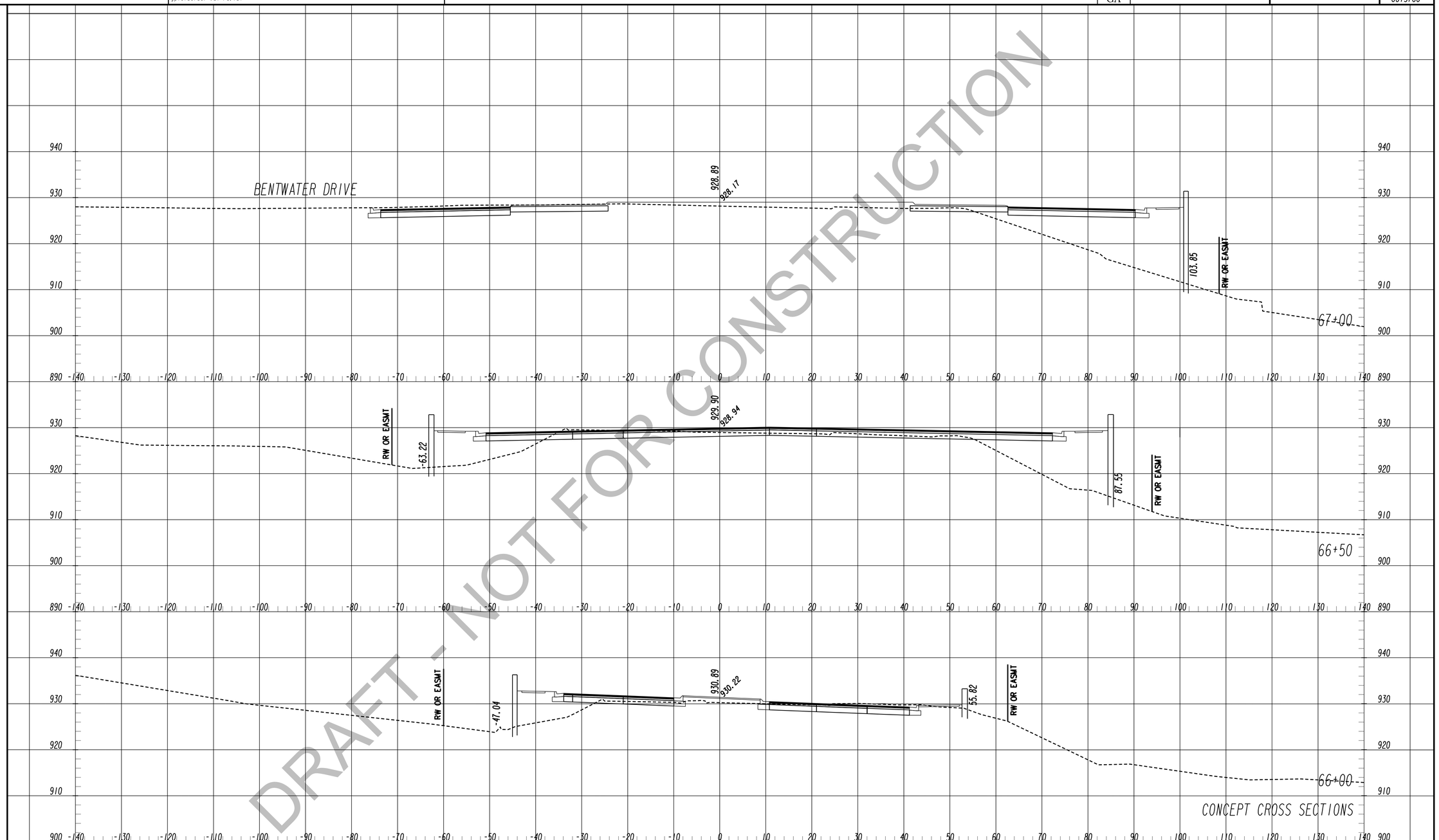

DRAFT - NOT FOR CONSTRUCTION

TranSystems
5901-C Peachtree Dunwoody Rd
Suite 350
Atlanta, Georgia 30328
Tel 678.244.9730
Fax 770.216.1734
www.transystems.com

SCALES:
HORIZ. 1"=10'
VERT. 1"=10'

REVISION DATES

CROSS SECTIONS

WIDENING CEDARCREST ROAD/CR 72 FROM HARMONY GROVE CHURCH RD. TO PAULDING & COBB COUNTY LINE

CHECKED:		DATE:		DRAWING No.
BACKCHECKED:		DATE:		23-0026
CORRECTED:		DATE:		
VERIFIED:		DATE:		

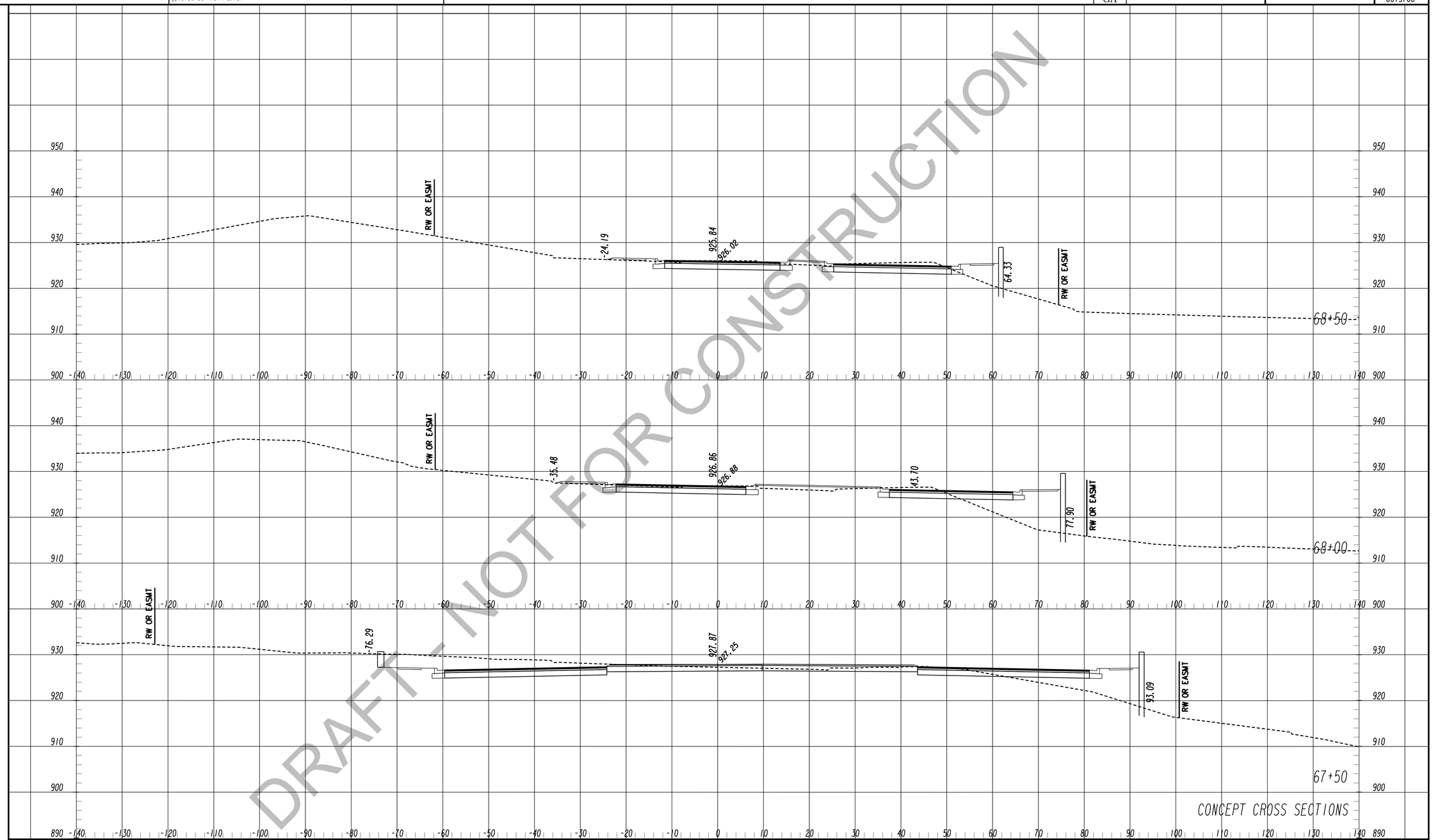

TranSystems
5901-C Peachtree Dunwoody Rd
Suite 350
Atlanta, Georgia 30328
Tel 678.244.9730
Fax 770.216.1734
www.transystems.com

SCALES:
HORIZ. 1"=10'
VERT. 1"=10'

REVISION DATES

CROSS SECTIONS

WIDENING CEDARCREST ROAD/CR 72 FROM HARMONY GROVE CHURCH RD. TO PAULDING & COBB COUNTY LINE

CHECKED:		DATE:	
BACKCHECKED:		DATE:	
CORRECTED:		DATE:	
VERIFIED:		DATE:	

DRAWING No. 23-0027

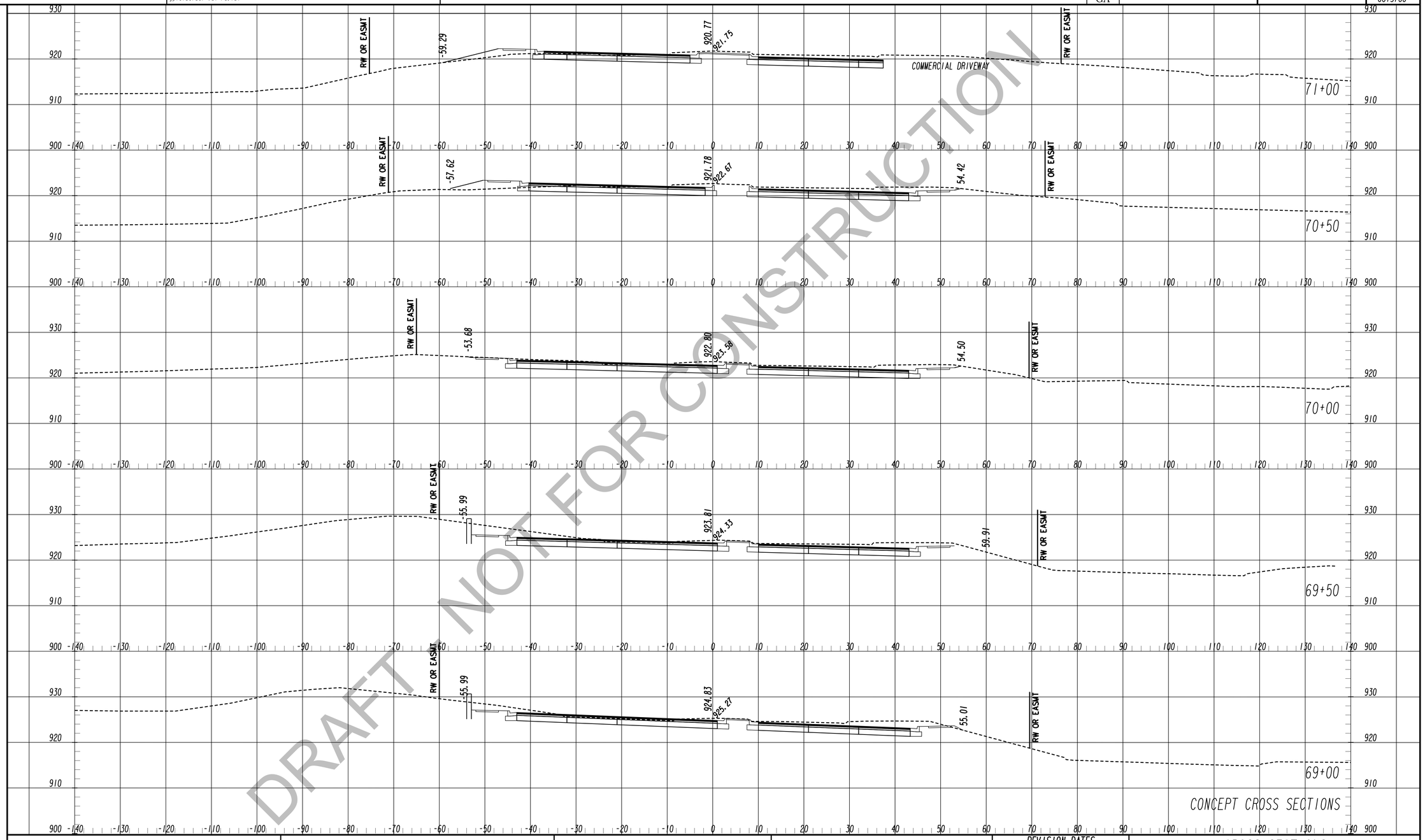

DRAFT NOT FOR CONSTRUCTION

TranSystems
5901-C Peachtree Dunwoody Rd
Suite 350
Atlanta, Georgia 30328
Tel 678.244.9730
Fax 770.216.1734
www.transystems.com

SCALES:
HORIZ. 1"=10'
VERT. 1"=10'

REVISION DATES

CROSS SECTIONS

WIDENING CEDARCREST ROAD/CR 72 FROM HARMONY GROVE CHURCH RD. TO PAULDING & COBB COUNTY LINE

CHECKED:		DATE:	
BACKCHECKED:		DATE:	
CORRECTED:		DATE:	
VERIFIED:		DATE:	

DRAWING No. 23-0028

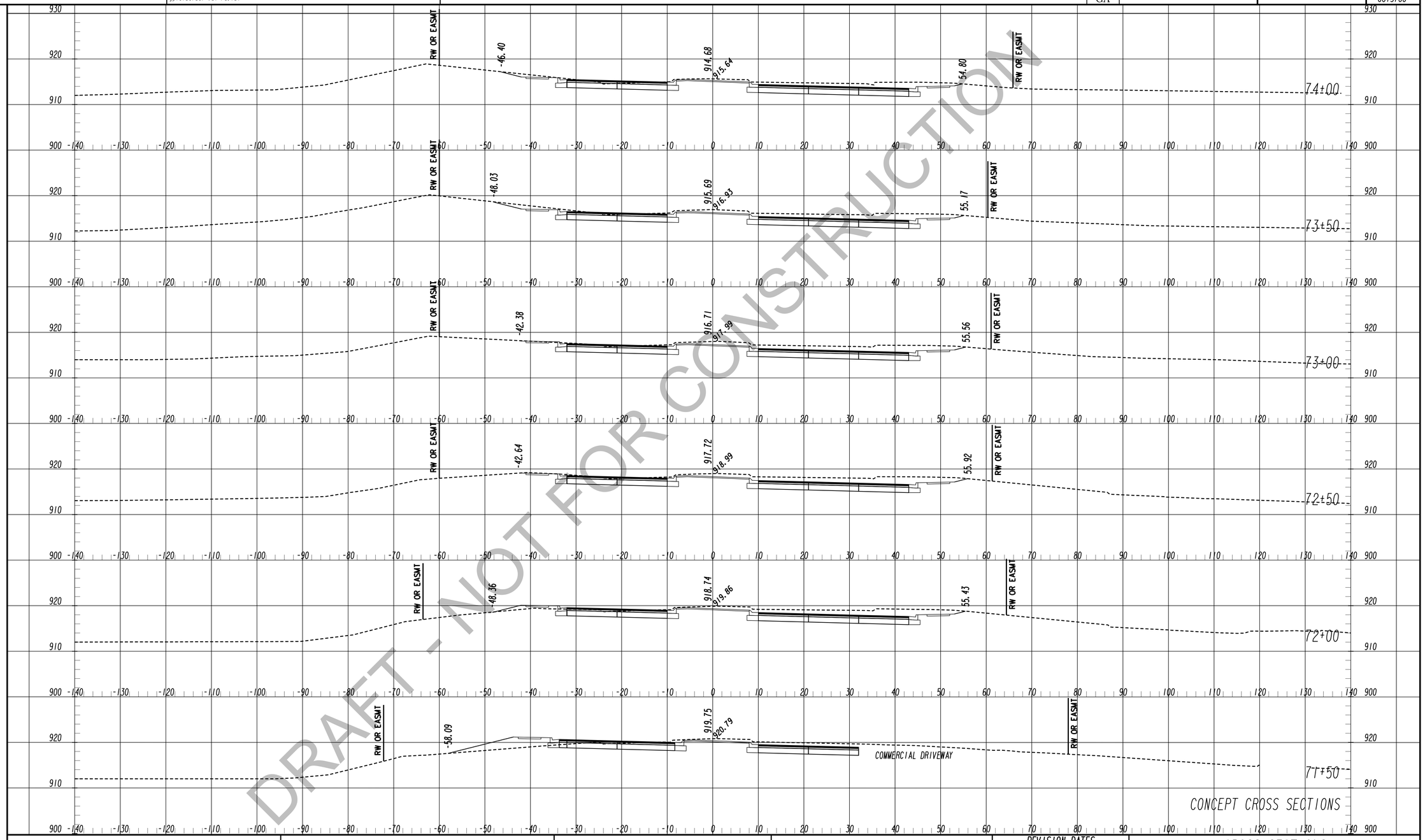

DRAFT - NOT FOR CONSTRUCTION

TranSystems
5901-C Peachtree Dunwoody Rd
Suite 350
Atlanta, Georgia 30328
Tel 678.244.9730
Fax 770.216.1734
www.transystems.com

SCALES:
HORIZ. 1"=10'
VERT. 1"=10'

REVISION DATES

CROSS SECTIONS

WIDENING CEDARCREST ROAD/CR 72 FROM HARMONY GROVE CHURCH RD. TO PAULDING & COBB COUNTY LINE

CHECKED:		DATE:	
BACKCHECKED:		DATE:	
CORRECTED:		DATE:	
VERIFIED:		DATE:	

DRAWING No. 23-0029

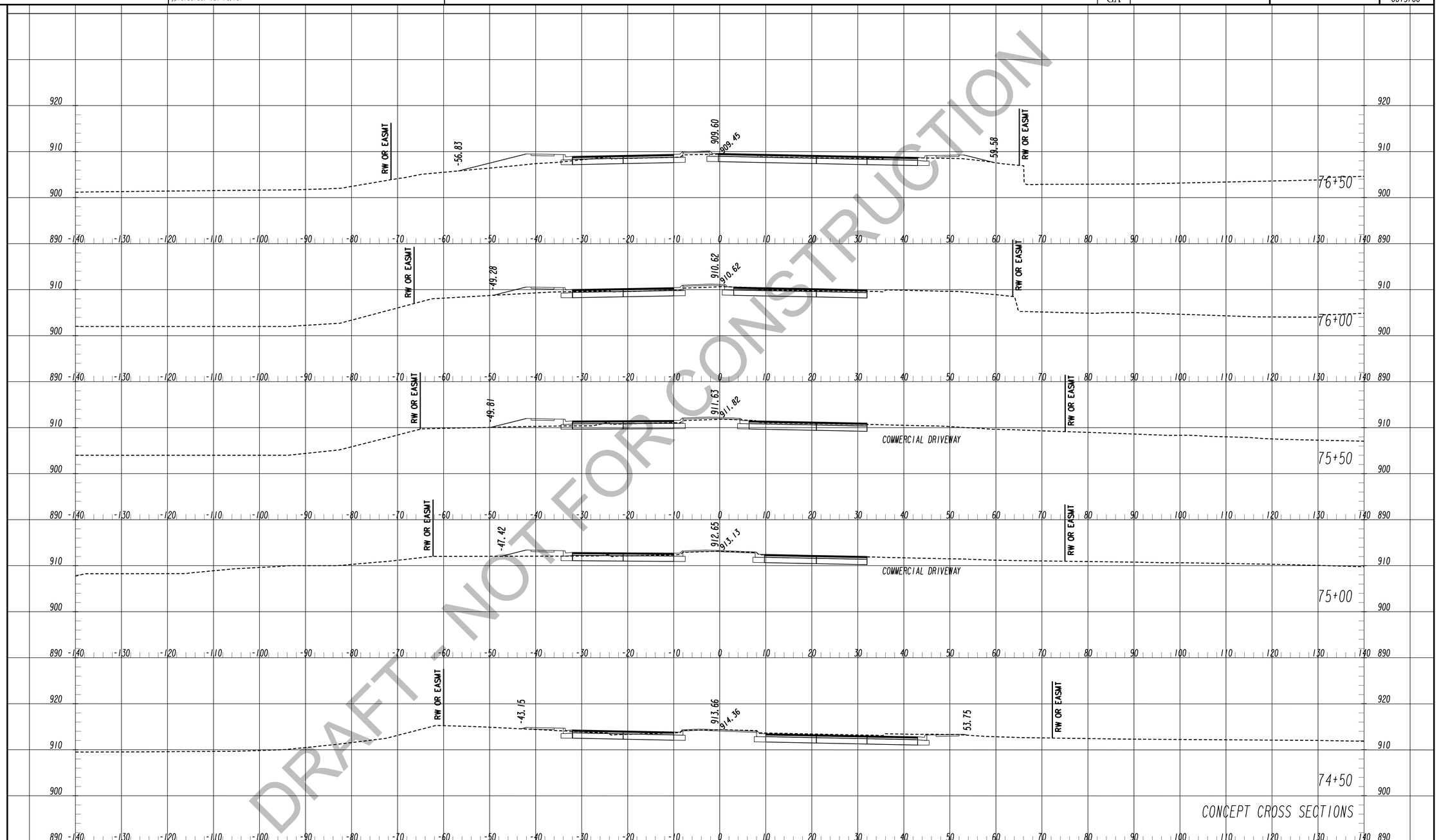

DRAFT - NOT FOR CONSTRUCTION

TranSystems
5901-C Peachtree Dunwoody Rd
Suite 350
Atlanta, Georgia 30328
Tel 678.244.9730
Fax 770.216.1734
www.transystems.com

SCALES:
HORIZ. 1"=10'
VERT. 1"=10'

REVISION DATES

CROSS SECTIONS

WIDENING CEDARCREST ROAD/CR 72 FROM HARMONY GROVE CHURCH RD. TO PAULDING & COBB COUNTY LINE

CHECKED:		DATE:	
BACKCHECKED:		DATE:	
CORRECTED:		DATE:	
VERIFIED:		DATE:	

DRAWING No. 23-0030

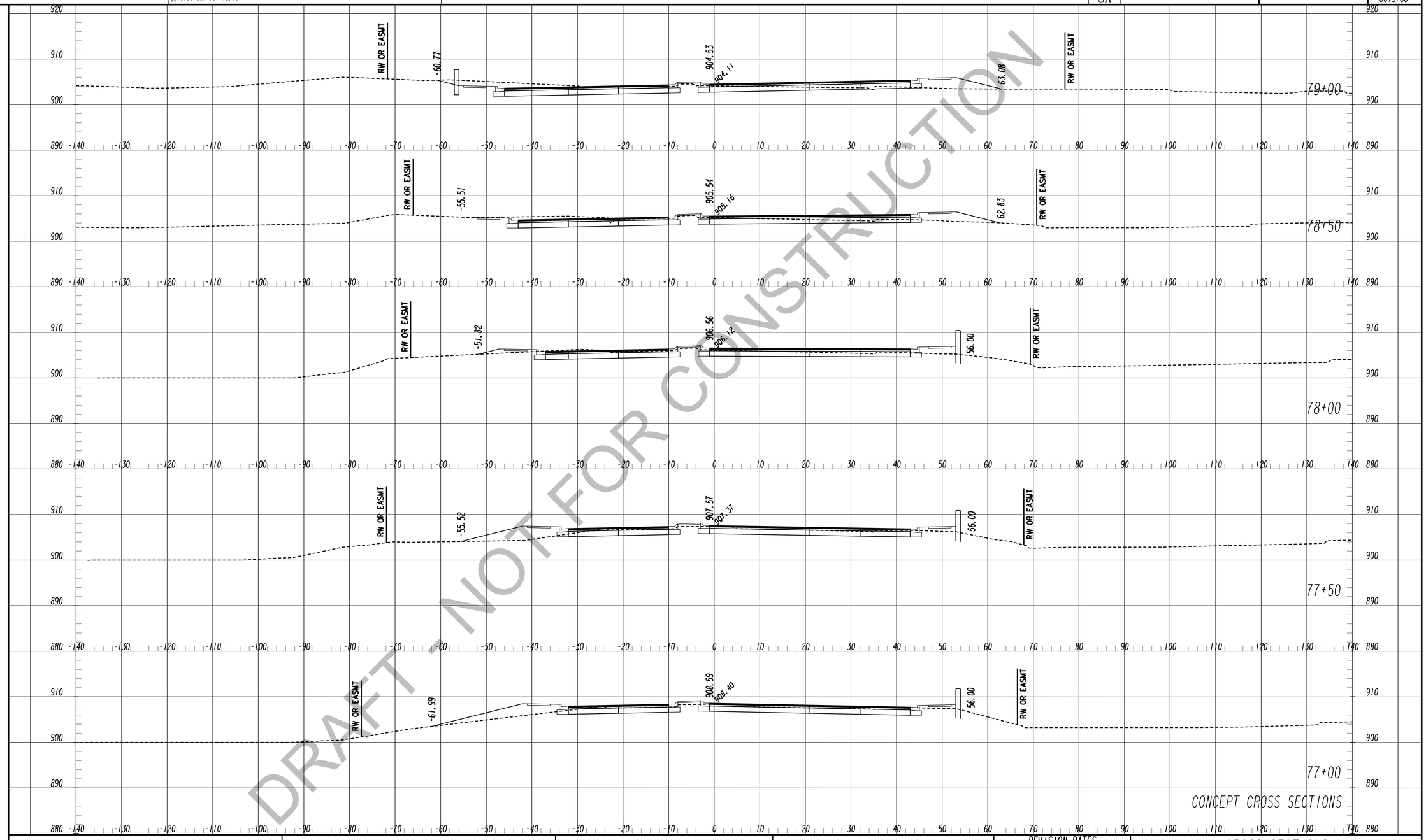

DRAFT - NOT FOR CONSTRUCTION

TranSystems
5901-C Peachtree Dunwoody Rd
Suite 350
Atlanta, Georgia 30328
Tel 678.244.9730
Fax 770.216.1734
www.transystems.com

SCALES:
HORIZ. 1"=10'
VERT. 1"=10'

REVISION DATES

CROSS SECTIONS

WIDENING CEDARCREST ROAD/CR 72 FROM HARMONY GROVE CHURCH RD. TO PAULDING & COBB COUNTY LINE

CHECKED:		DATE:	
BACKCHECKED:		DATE:	
CORRECTED:		DATE:	
VERIFIED:		DATE:	

DRAWING No. 23-0031

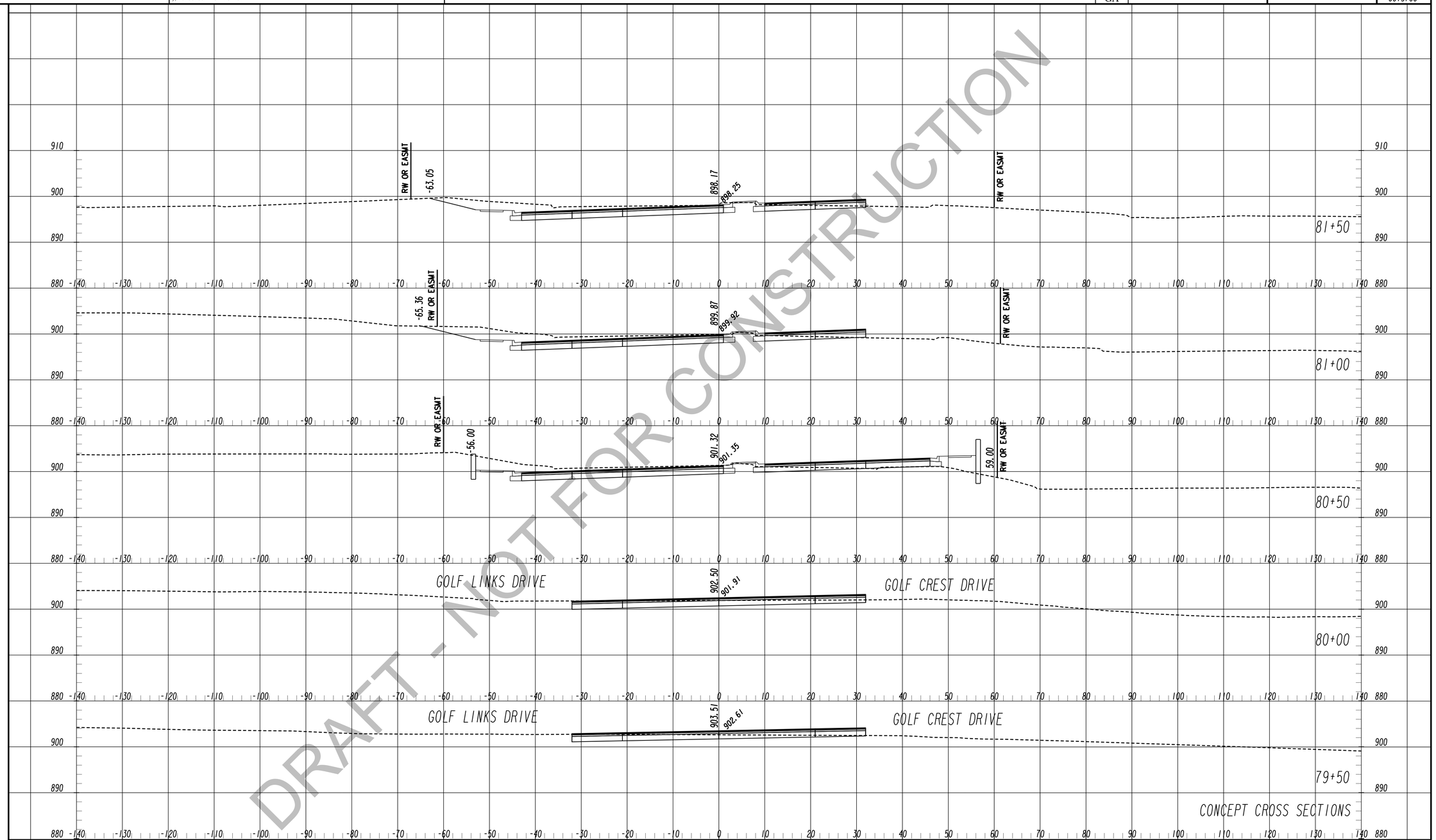

DRAFT - NOT FOR CONSTRUCTION

TranSystems
5901-C Peachtree Dunwoody Rd
Suite 350
Atlanta, Georgia 30328
Tel 678.244.9730
Fax 770.216.1734
www.transystems.com

SCALES:
HORIZ. 1"=10'
VERT. 1"=10'

REVISION DATES

CROSS SECTIONS

WIDENING CEDARCREST ROAD/CR 72 FROM HARMONY GROVE CHURCH RD. TO PAULDING & COBB COUNTY LINE

CHECKED:		DATE:	DRAWING No.
BACKCHECKED:		DATE:	23-0032
CORRECTED:		DATE:	
VERIFIED:		DATE:	

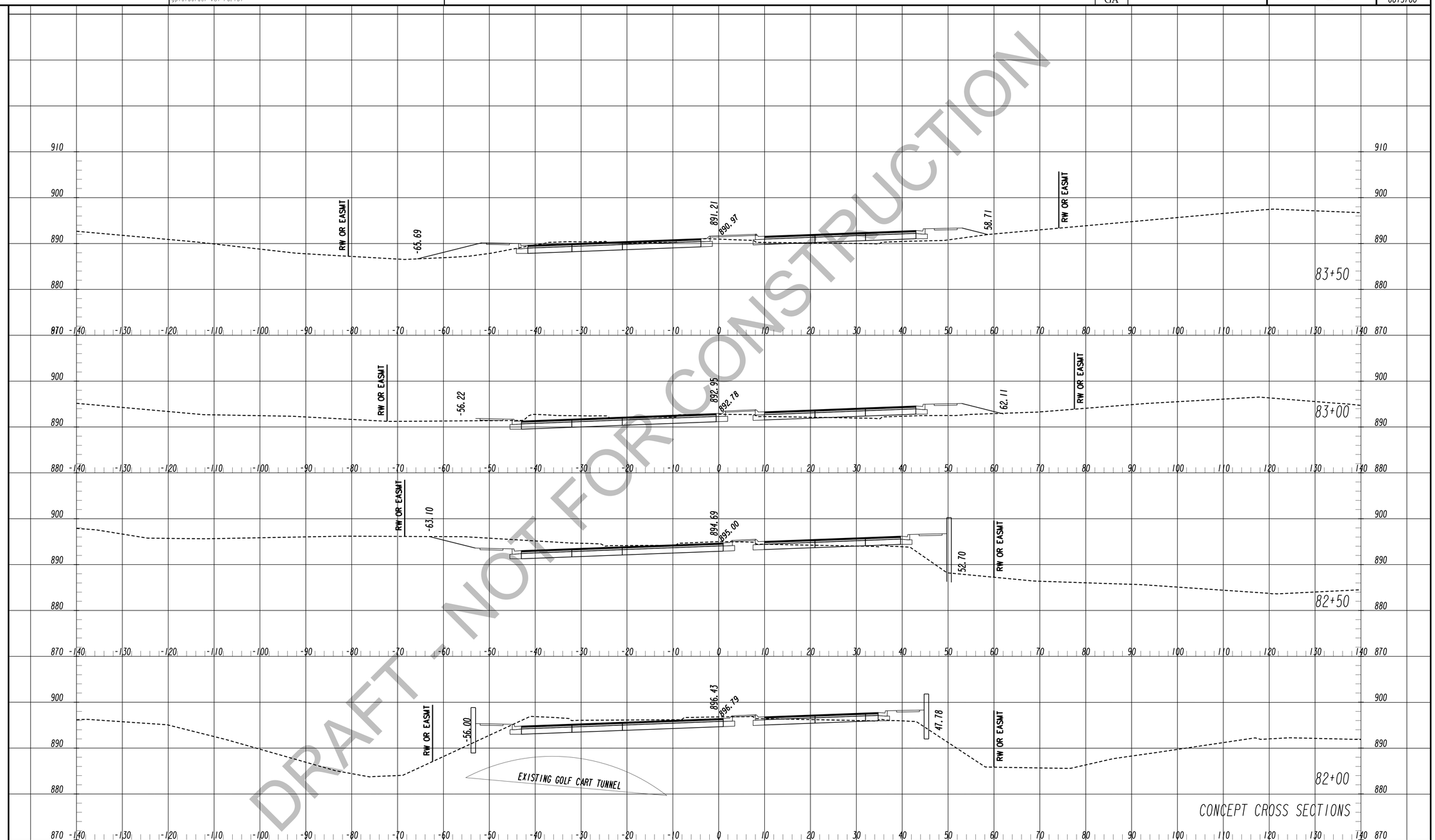

DRAFT - NOT FOR CONSTRUCTION

TranSystems
5901-C Peachtree Dunwoody Rd
Suite 350
Atlanta, Georgia 30328
Tel 678.244.9730
Fax 770.216.1734
www.transystems.com

SCALES:
HORIZ. 1" = 10'
VERT. 1" = 10'

REVISION DATES

CROSS SECTIONS

WIDENING CEDARCREST ROAD/CR 72 FROM HARMONY GROVE CHURCH RD. TO PAULDING & COBB COUNTY LINE

CHECKED:		DATE:	
BACKCHECKED:		DATE:	
CORRECTED:		DATE:	
VERIFIED:		DATE:	

DRAWING No. 23-0033

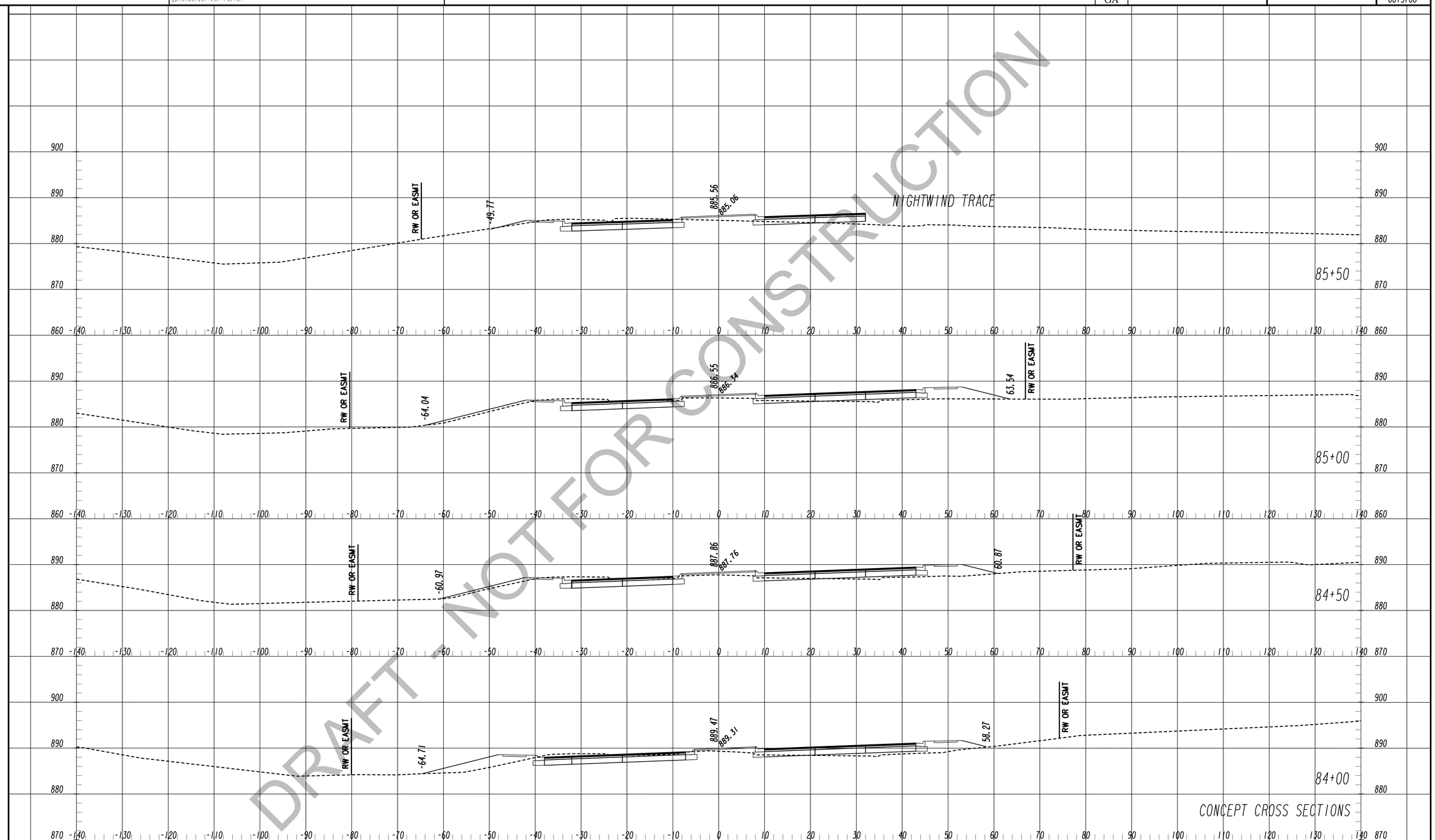

DRAFT - NOT FOR CONSTRUCTION

TranSystems
5901-C Peachtree Dunwoody Rd
Suite 350
Atlanta, Georgia 30328
Tel 678.244.9730
Fax 770.216.1734
www.transystems.com

SCALES:
HORIZ. 1"=10'
VERT. 1"=10'

REVISION DATES

CROSS SECTIONS

WIDENING CEDARCREST ROAD/CR 72 FROM HARMONY GROVE CHURCH RD. TO PAULDING & COBB COUNTY LINE

CHECKED:		DATE:	
BACKCHECKED:		DATE:	
CORRECTED:		DATE:	
VERIFIED:		DATE:	

DRAWING No. 23-0034

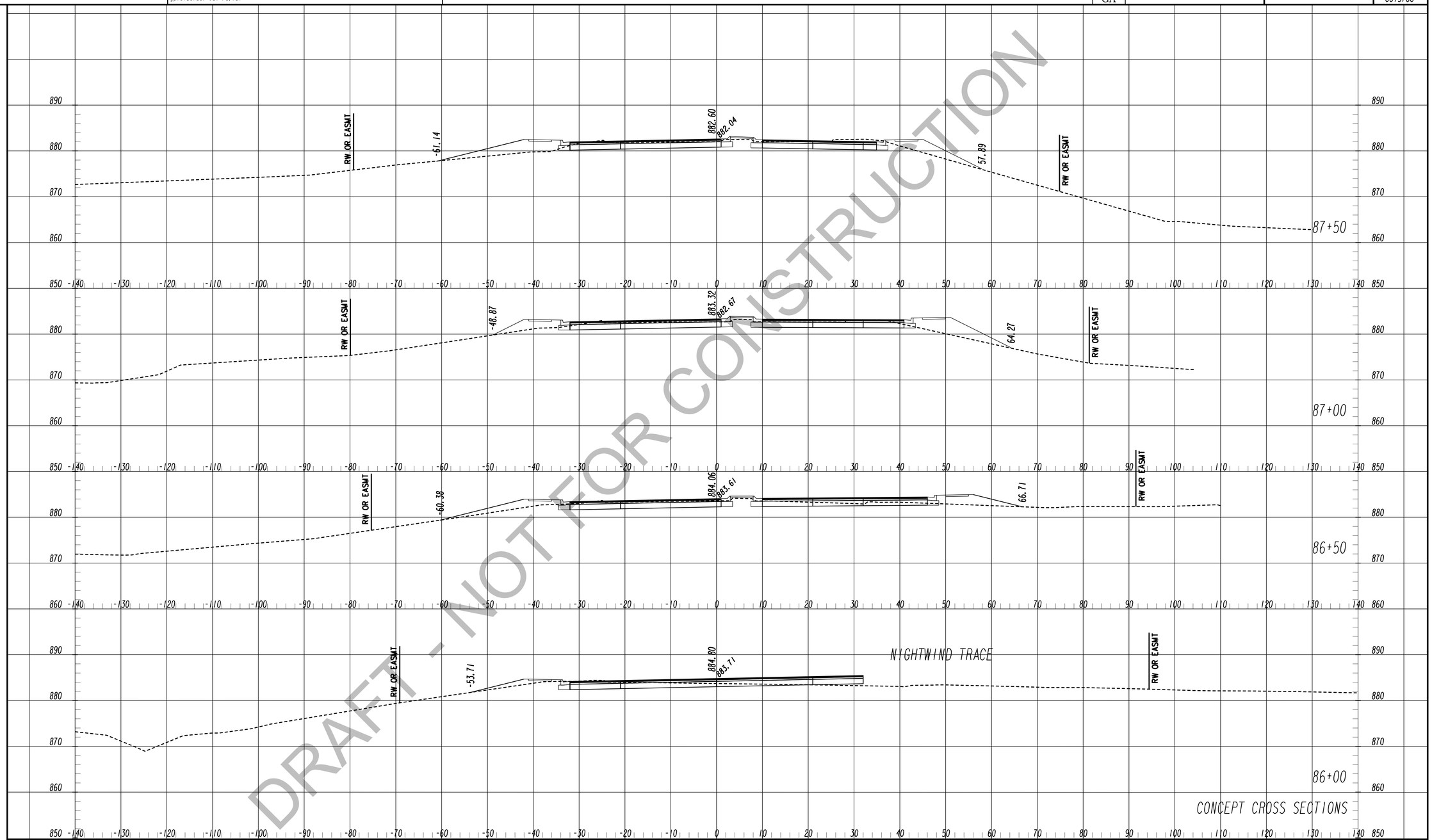

DRAFT - NOT FOR CONSTRUCTION

TranSystems
5901-C Peachtree Dunwoody Rd
Suite 350
Atlanta, Georgia 30328
Tel 678.244.9730
Fax 770.216.1734
www.transystems.com

SCALES:
HORIZ. 1"=10'
VERT. 1"=10'

REVISION DATES

CROSS SECTIONS

WIDENING CEDARCREST ROAD/CR 72 FROM HARMONY GROVE CHURCH RD. TO PAULDING & COBB COUNTY LINE

CHECKED:		DATE:	
BACKCHECKED:		DATE:	
CORRECTED:		DATE:	
VERIFIED:		DATE:	

DRAWING No. 23-0035

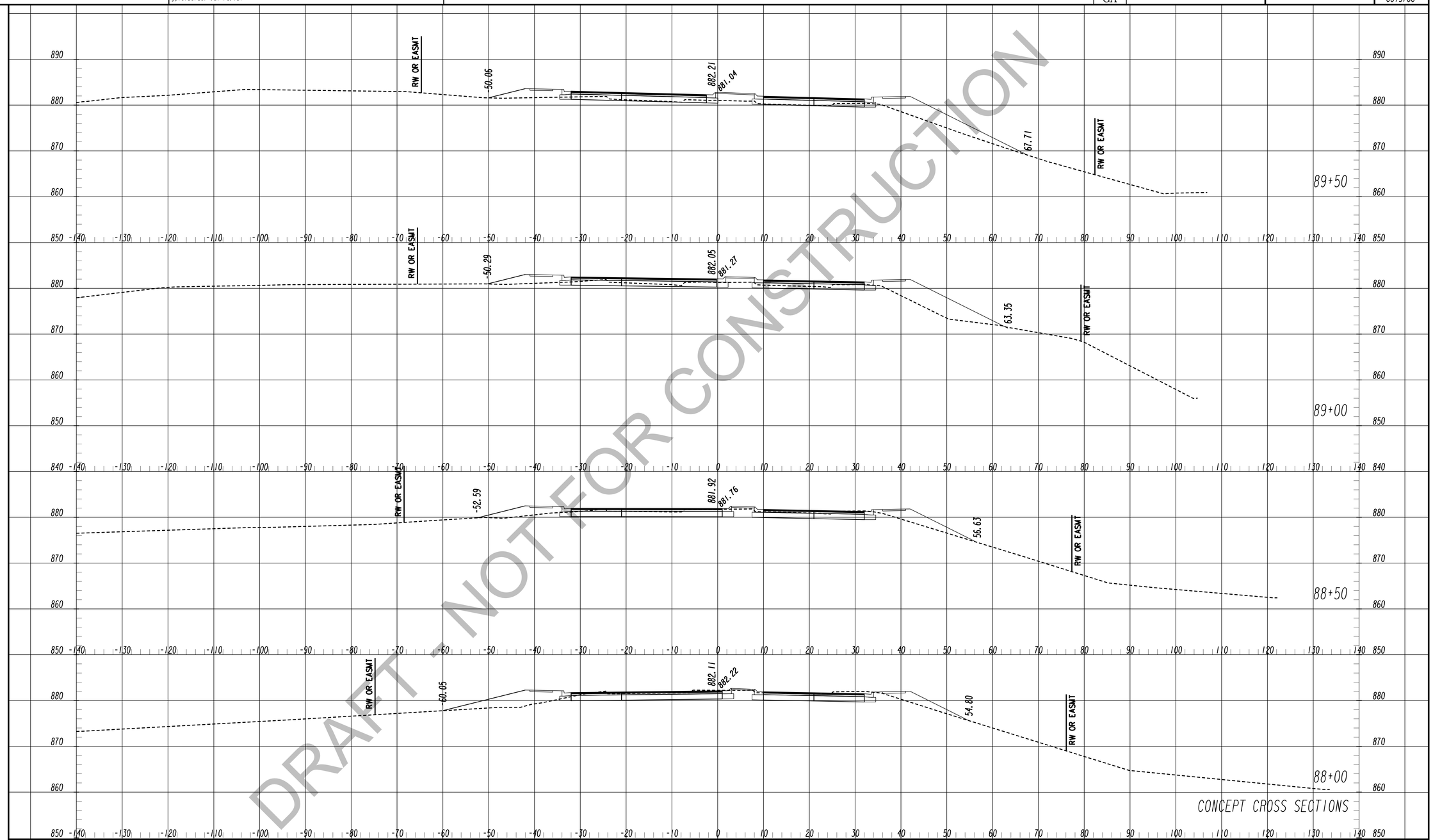

DRAFT - NOT FOR CONSTRUCTION

TranSystems
5901-C Peachtree Dunwoody Rd
Suite 350
Atlanta, Georgia 30328
Tel 678.244.9730
Fax 770.216.1734
www.transystems.com

SCALES:
HORIZ. 1"=10'
VERT. 1"=10'

REVISION DATES

CROSS SECTIONS

WIDENING CEDARCREST ROAD/CR 72 FROM HARMONY GROVE CHURCH RD. TO PAULDING & COBB COUNTY LINE

CHECKED:		DATE:	
BACKCHECKED:		DATE:	
CORRECTED:		DATE:	
VERIFIED:		DATE:	

DRAWING No. 23-0036

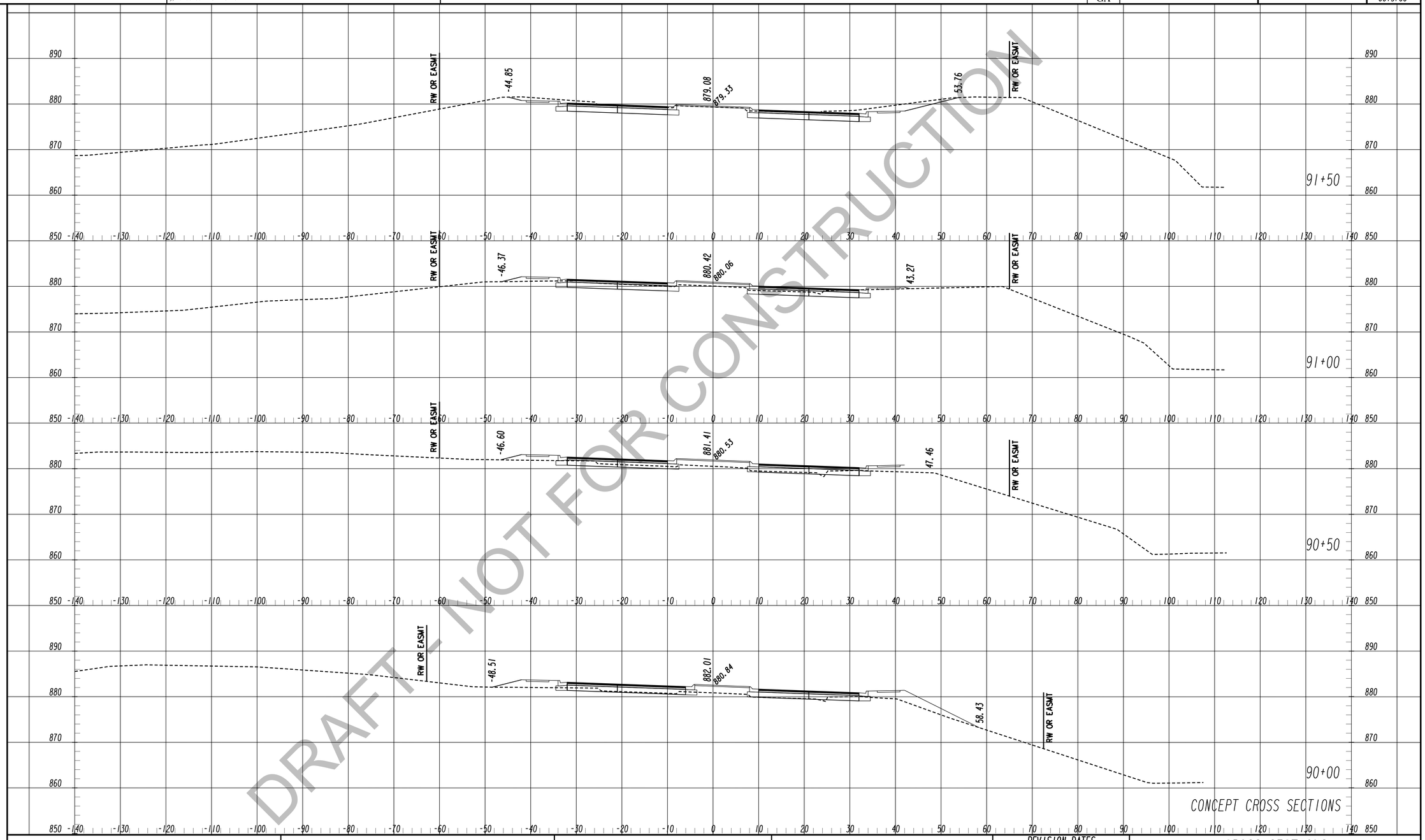

DRAFT - NOT FOR CONSTRUCTION

TranSystems
5901-C Peachtree Dunwoody Rd
Suite 350
Atlanta, Georgia 30328
Tel 678.244.9730
Fax 770.216.1734
www.transystems.com

SCALES:
HORIZ. 1"=10'
VERT. 1"=10'

REVISION DATES

CROSS SECTIONS

WIDENING CEDARCREST ROAD/CR 72 FROM HARMONY GROVE CHURCH RD. TO PAULDING & COBB COUNTY LINE

CHECKED:		DATE:	
BACKCHECKED:		DATE:	
CORRECTED:		DATE:	
VERIFIED:		DATE:	

DRAWING No. 23-0037

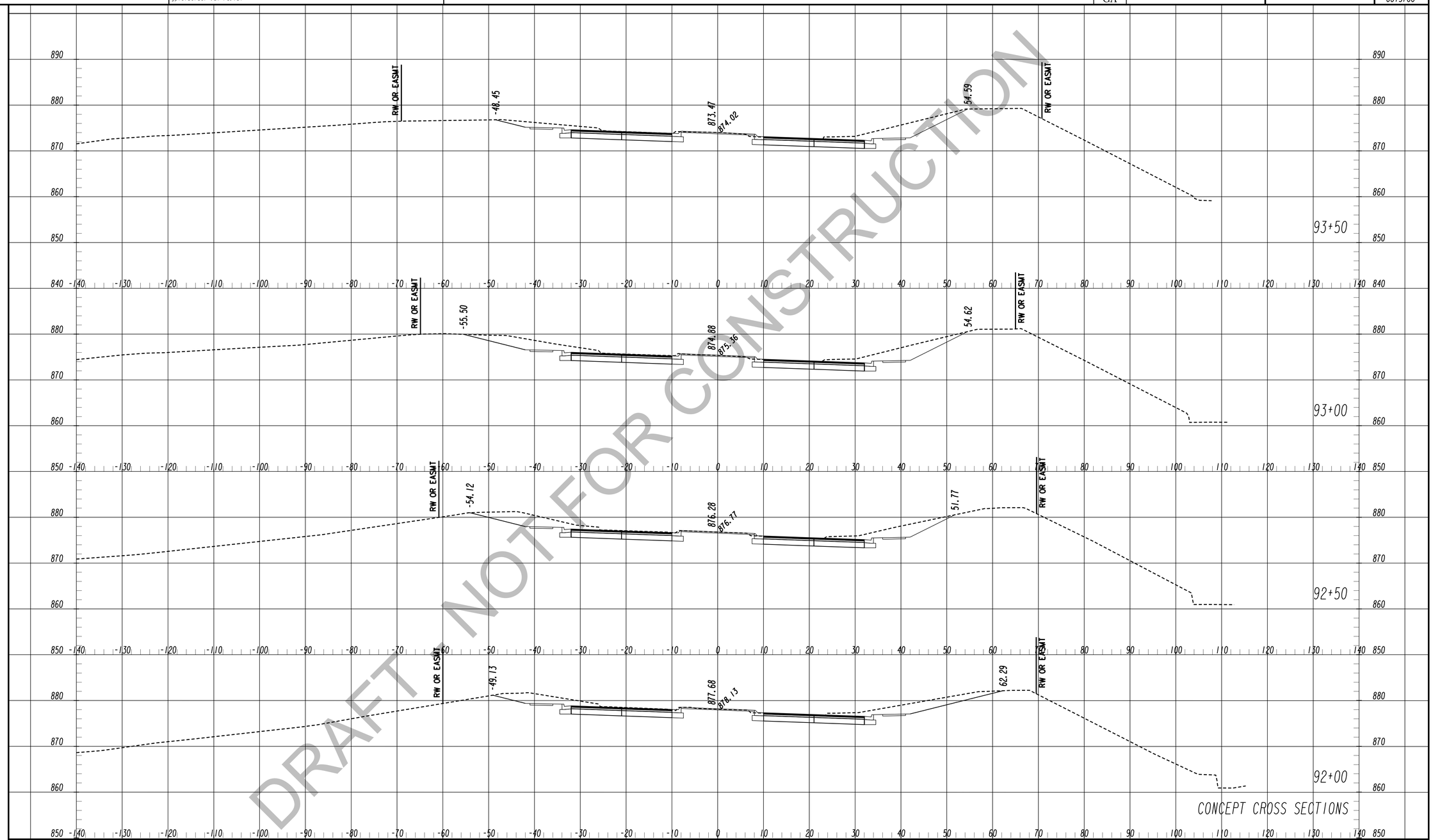

DRAFT - NOT FOR CONSTRUCTION

TranSystems
5901-C Peachtree Dunwoody Rd
Suite 350
Atlanta, Georgia 30328
Tel 678.244.9730
Fax 770.216.1734
www.transystems.com

SCALES:
HORIZ. 1"=10'
VERT. 1"=10'

REVISION DATES

CROSS SECTIONS

WIDENING CEDARCREST ROAD/CR 72 FROM HARMONY GROVE CHURCH RD. TO PAULDING & COBB COUNTY LINE

CHECKED:		DATE:	
BACKCHECKED:		DATE:	
CORRECTED:		DATE:	
VERIFIED:		DATE:	

DRAWING No. 23-0038

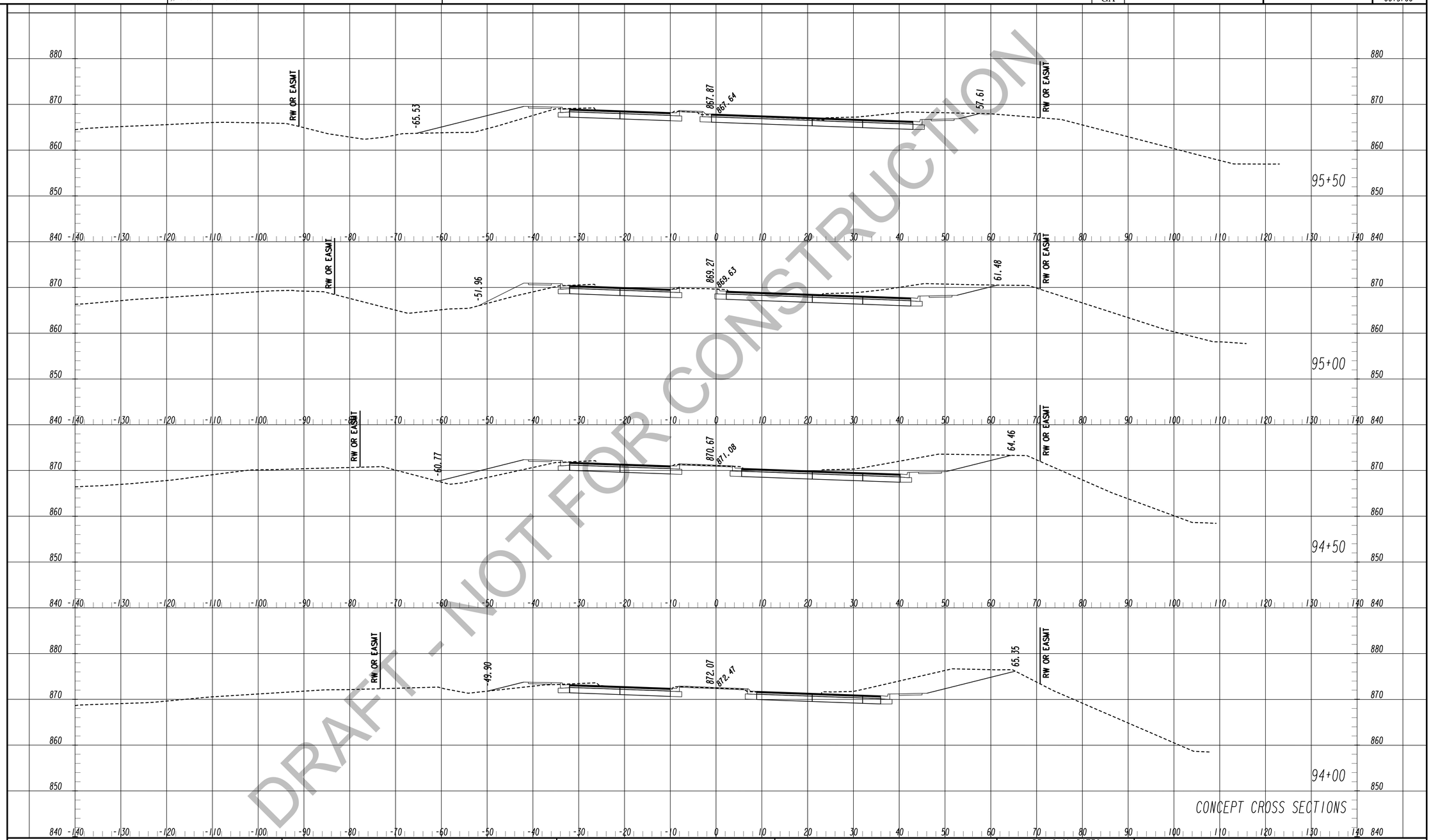

DRAFT - NOT FOR CONSTRUCTION

CONCEPT CROSS SECTIONS

TranSystems
5901-C Peachtree Dunwoody Rd
Suite 350
Atlanta, Georgia 30328
Tel 678.244.9730
Fax 770.216.1734
www.transystems.com

SCALES:
HORIZ. 1"=10'
VERT. 1"=10'

REVISION DATES

CROSS SECTIONS

WIDENING CEDARCREST ROAD/CR 72 FROM HARMONY GROVE CHURCH RD. TO PAULDING & COBB COUNTY LINE

CHECKED:		DATE:	
BACKCHECKED:		DATE:	
CORRECTED:		DATE:	
VERIFIED:		DATE:	

DRAWING No. 23-0039

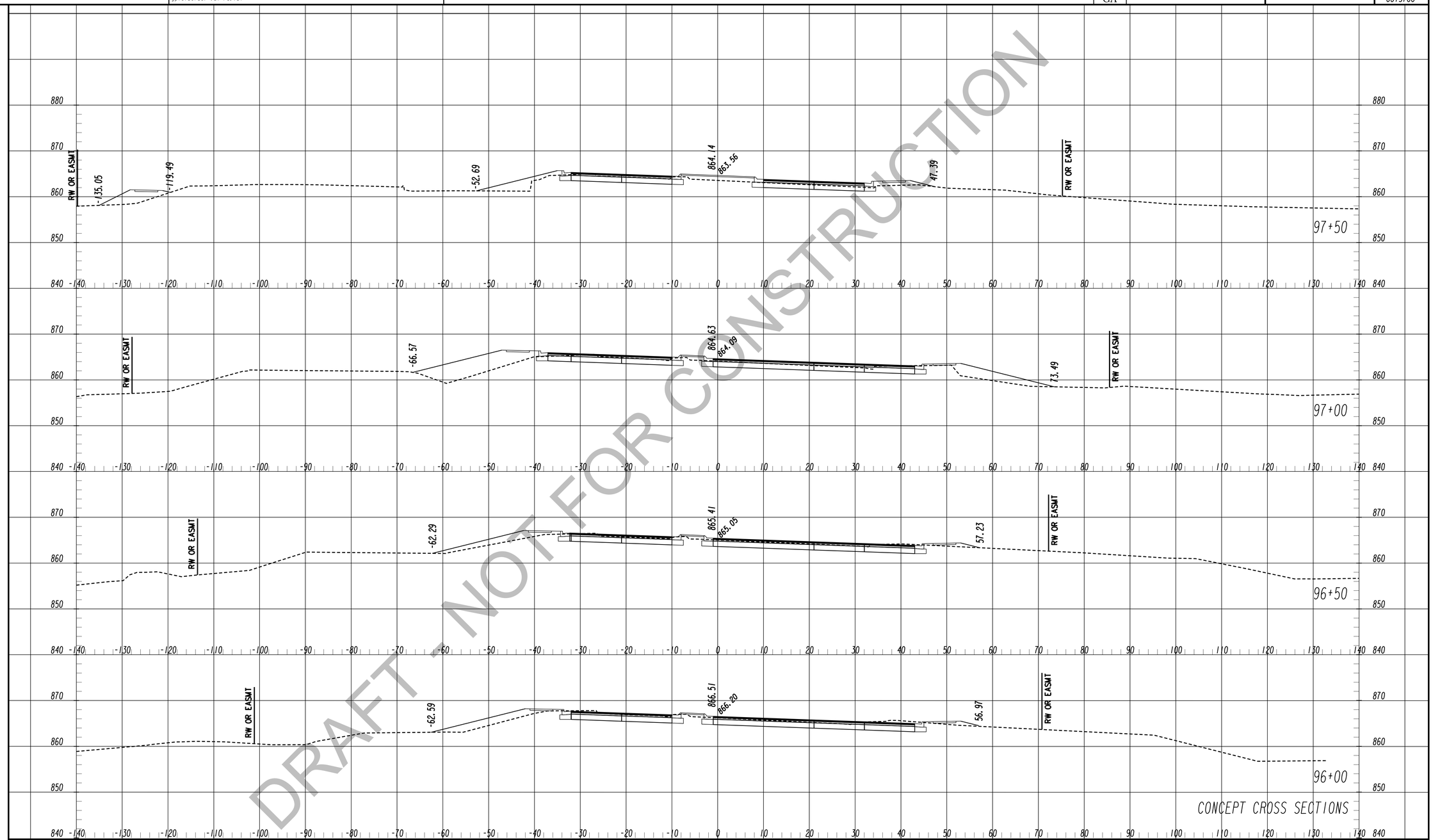

DRAFT - NOT FOR CONSTRUCTION

TranSystems
5901-C Peachtree Dunwoody Rd
Suite 350
Atlanta, Georgia 30328
Tel 678.244.9730
Fax 770.216.1734
www.transystems.com

SCALES:
HORIZ. 1"=10'
VERT. 1"=10'

REVISION DATES

CROSS SECTIONS

WIDENING CEDARCREST ROAD/CR 72 FROM HARMONY GROVE CHURCH RD. TO PAULDING & COBB COUNTY LINE

CHECKED:		DATE:	
BACKCHECKED:		DATE:	
CORRECTED:		DATE:	
VERIFIED:		DATE:	

DRAWING No. 23-0040

1/8/2021 6:16:52 PM GPLOT-V8 0013700XSEC
jglel jedal gplotborder-V8I-PO.tbl

STATE GA

P. I. No. 0013700

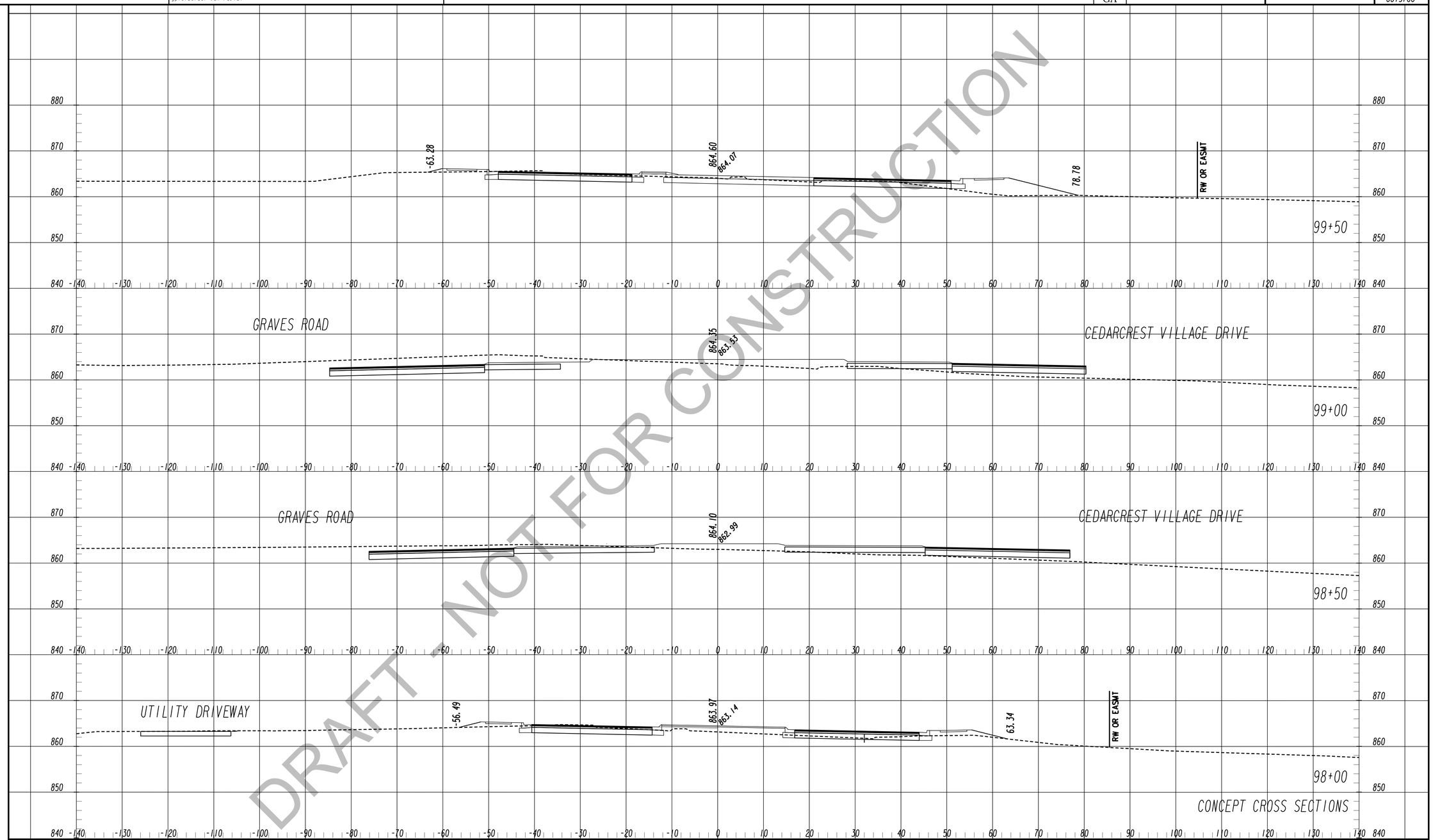

DRAFT - NOT FOR CONSTRUCTION

TranSystems
5901-C Peachtree Dunwoody Rd
Suite 350
Atlanta, Georgia 30328
Tel 678.244.9730
Fax 770.216.1734
www.transystems.com

SCALES:
HORIZ. 1"=10'
VERT. 1"=10'

REVISION DATES

CROSS SECTIONS

WIDENING CEDARCREST ROAD/CR 72 FROM HARMONY GROVE CHURCH RD. TO PAULDING & COBB COUNTY LINE

CHECKED:		DATE:	
BACKCHECKED:		DATE:	
CORRECTED:		DATE:	
VERIFIED:		DATE:	

DRAWING No. 23-0041

7/31/2015 SUXSEW

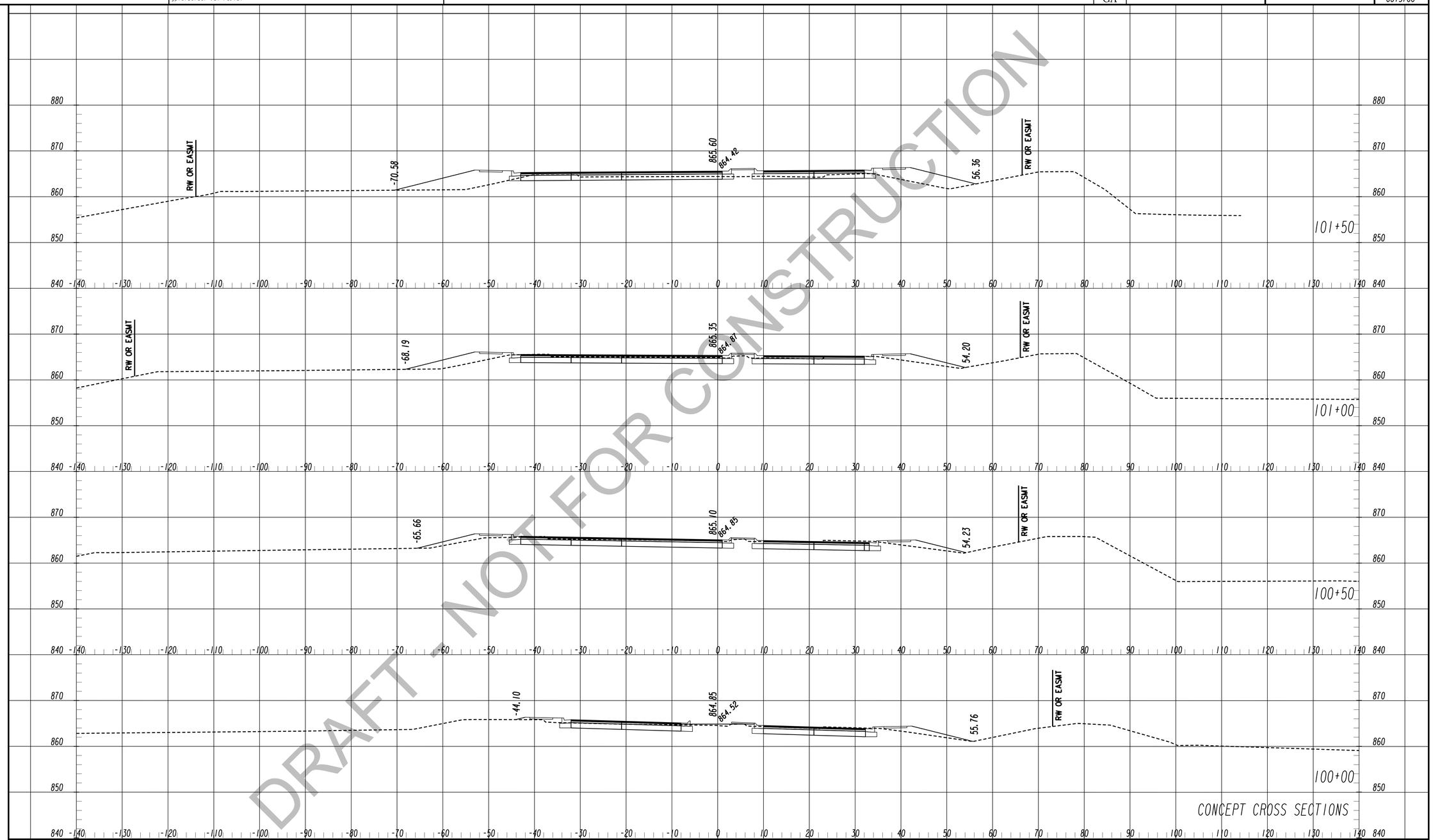

DRAFT - NOT FOR CONSTRUCTION

TranSystems
5901-C Peachtree Dunwoody Rd
Suite 350
Atlanta, Georgia 30328
Tel 678.244.9730
Fax 770.216.1734
www.transystems.com

SCALES:
HORIZ. 1"=10'
VERT. 1"=10'

REVISION DATES

CROSS SECTIONS

WIDENING CEDARCREST ROAD/CR 72 FROM HARMONY GROVE CHURCH RD. TO PAULDING & COBB COUNTY LINE

CHECKED:		DATE:	
BACKCHECKED:		DATE:	
CORRECTED:		DATE:	
VERIFIED:		DATE:	

DRAWING No. 23-0042

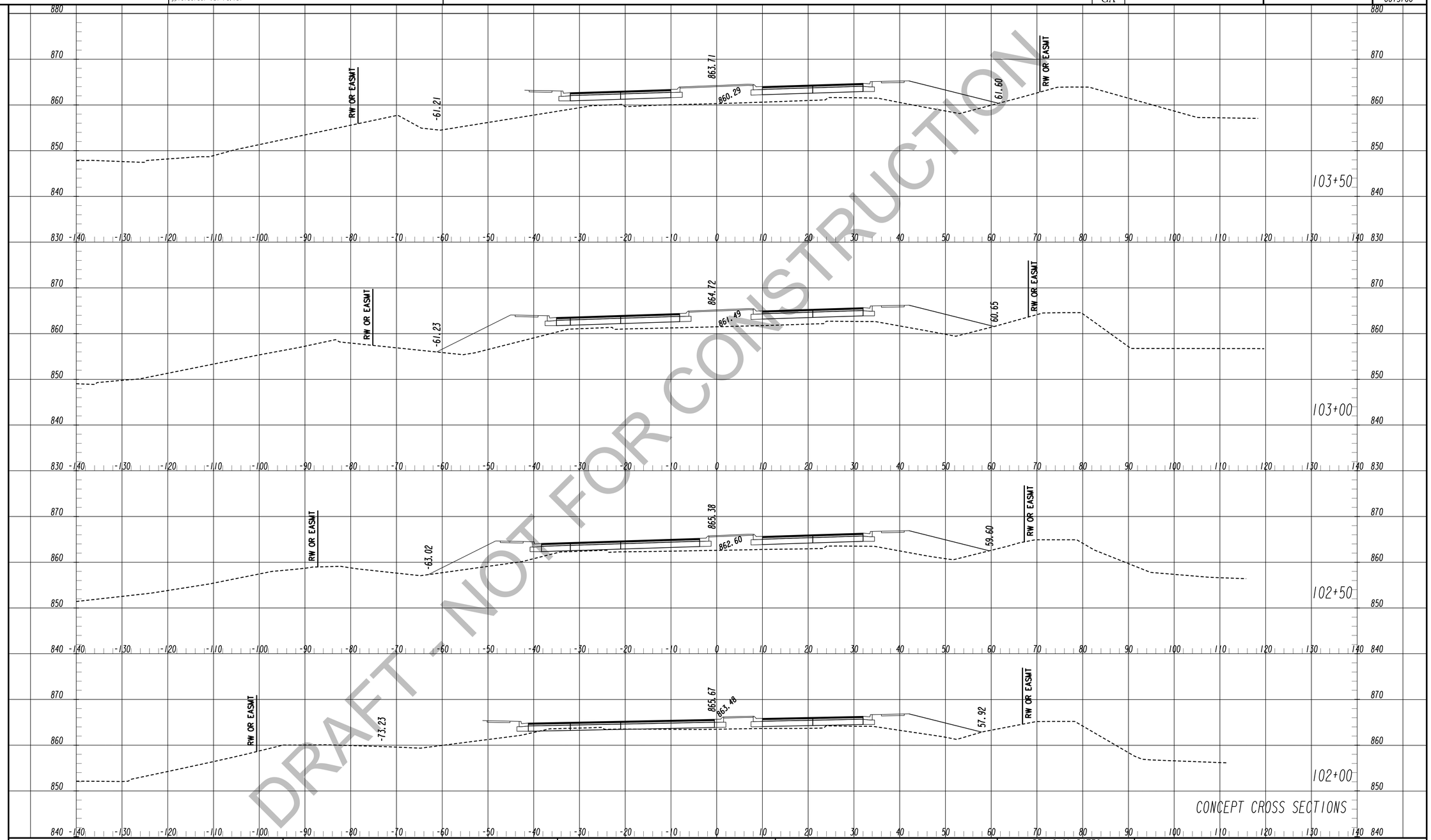

DRAFT - NOT FOR CONSTRUCTION

TranSystems
5901-C Peachtree Dunwoody Rd
Suite 350
Atlanta, Georgia 30328
Tel 678.244.9730
Fax 770.216.1734
www.transystems.com

SCALES:
HORIZ. 1"=10'
VERT. 1"=10'

REVISION DATES

CROSS SECTIONS

WIDENING CEDARCREST ROAD/CR 72 FROM HARMONY GROVE CHURCH RD. TO PAULDING & COBB COUNTY LINE

CHECKED:		DATE:	
BACKCHECKED:		DATE:	
CORRECTED:		DATE:	
VERIFIED:		DATE:	

DRAWING No. 23-0043

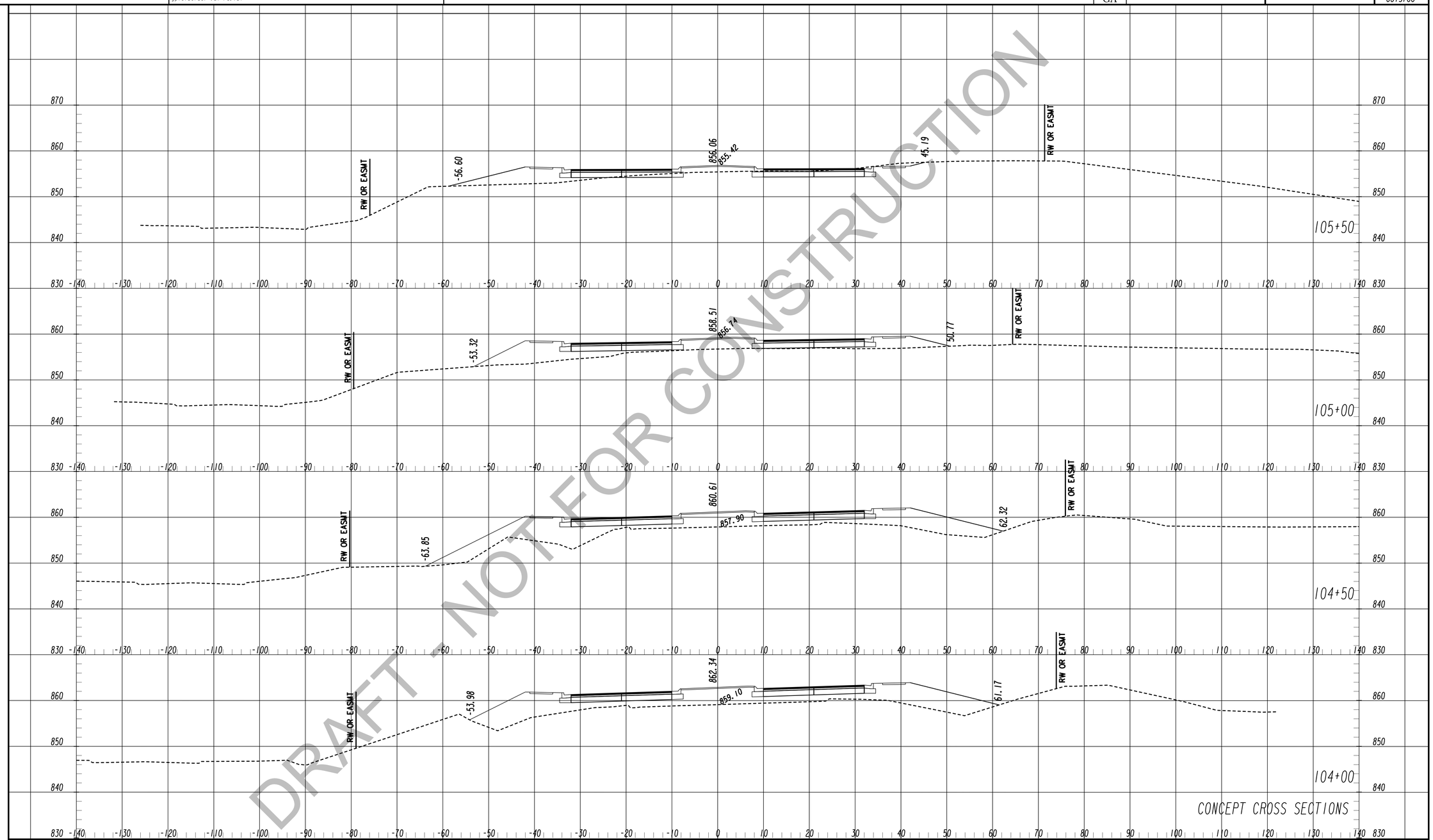

DRAFT - NOT FOR CONSTRUCTION

TranSystems
5901-C Peachtree Dunwoody Rd
Suite 350
Atlanta, Georgia 30328
Tel 678.244.9730
Fax 770.216.1734
www.transystems.com

SCALES:
HORIZ. 1"=10'
VERT. 1"=10'

REVISION DATES

CROSS SECTIONS

WIDENING CEDARCREST ROAD/CR 72 FROM HARMONY GROVE CHURCH RD. TO PAULDING & COBB COUNTY LINE

CHECKED:		DATE:	
BACKCHECKED:		DATE:	
CORRECTED:		DATE:	
VERIFIED:		DATE:	

DRAWING No. 23-0044

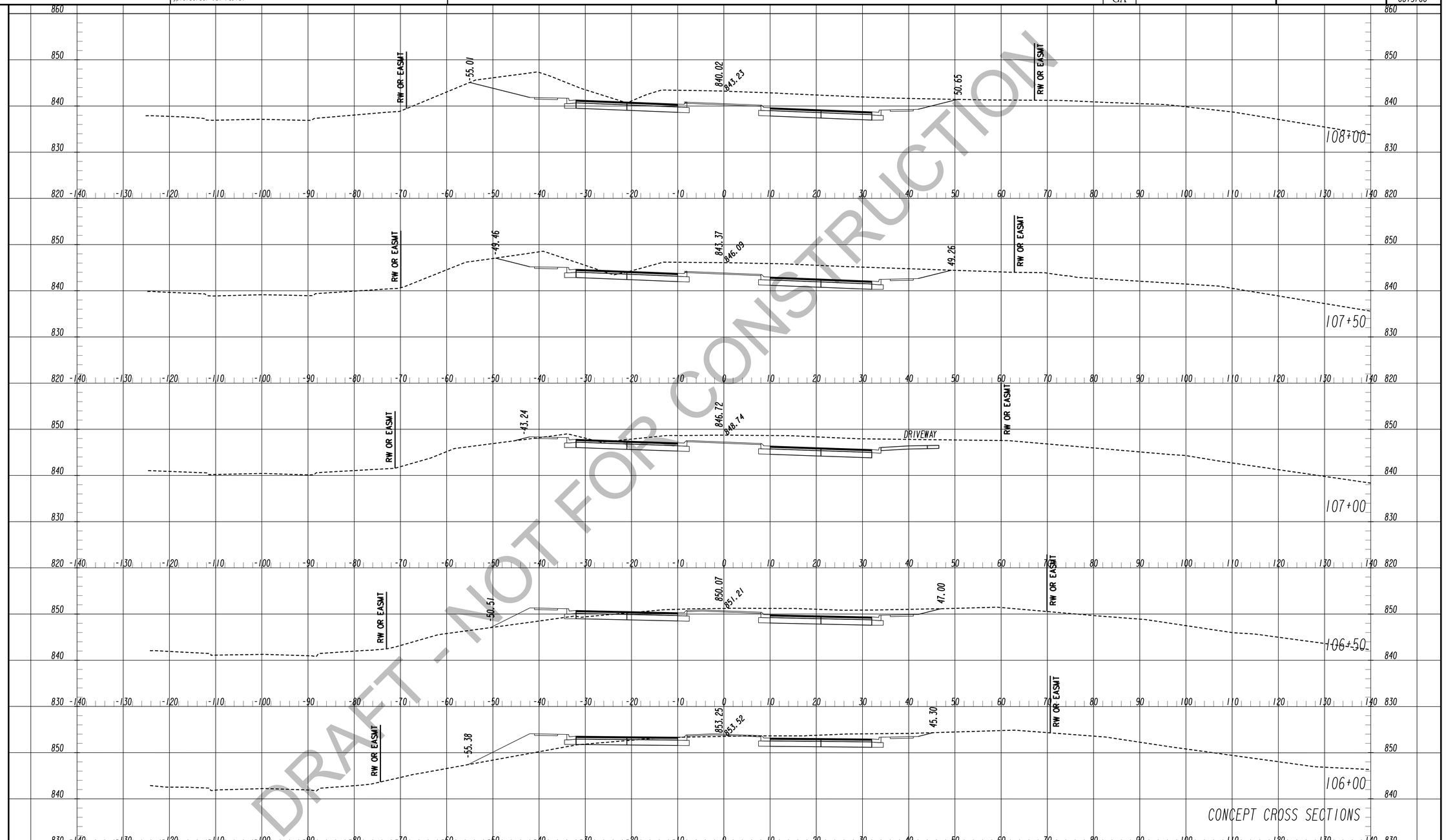

DRAFT - NOT FOR CONSTRUCTION

TranSystems
5901-C Peachtree Dunwoody Rd
Suite 350
Atlanta, Georgia 30328
Tel 678.244.9730
Fax 770.216.1734
www.transystems.com

SCALES:
HORIZ. 1"=10'
VERT. 1"=10'

REVISION DATES

CROSS SECTIONS

WIDENING CEDARCREST ROAD/CR 72 FROM HARMONY GROVE CHURCH RD. TO PAULDING & COBB COUNTY LINE

CHECKED:		DATE:	DRAWING No.
BACKCHECKED:		DATE:	23-0045
CORRECTED:		DATE:	
VERIFIED:		DATE:	

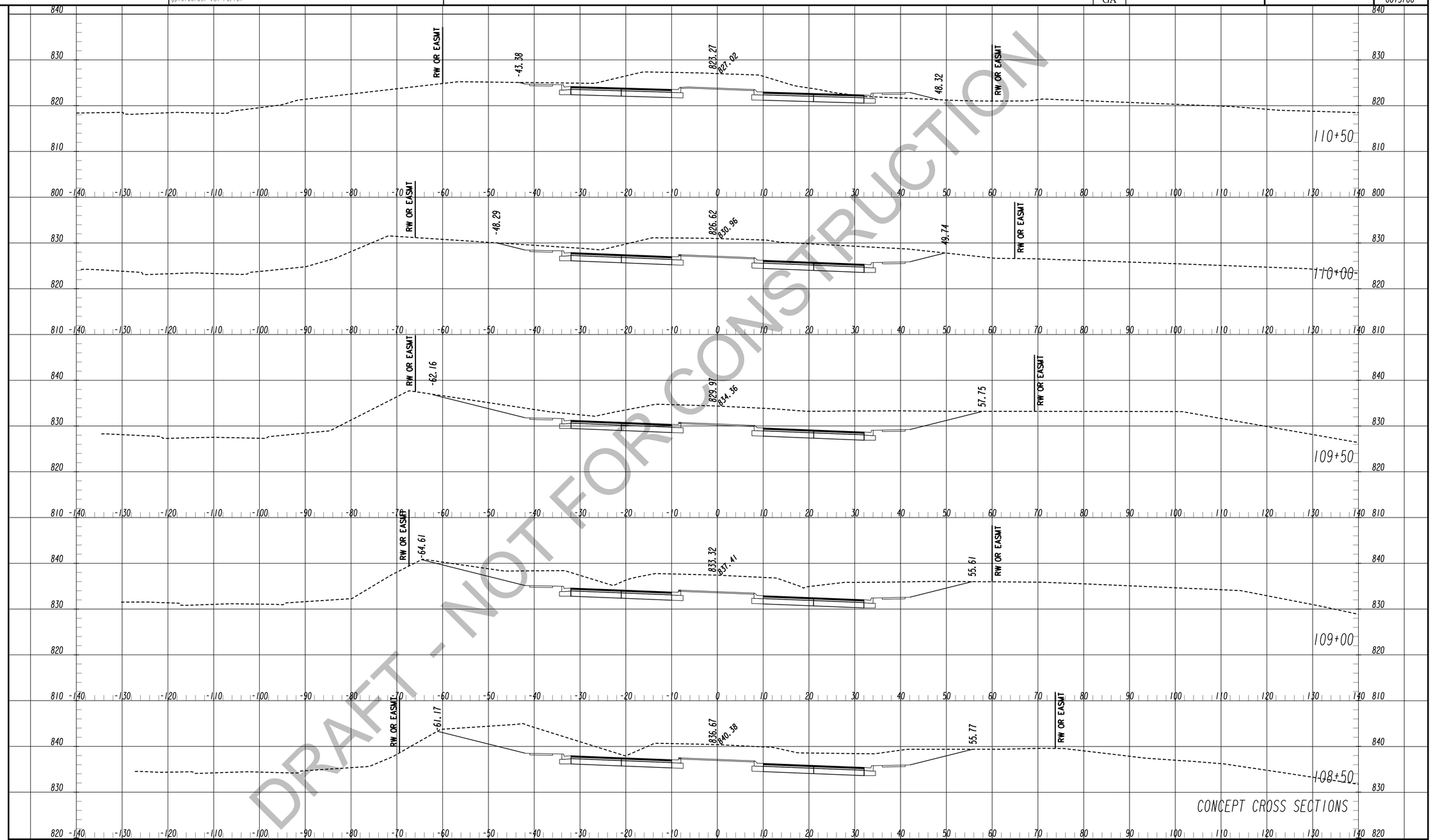

DRAFT - NOT FOR CONSTRUCTION

TranSystems
5901-C Peachtree Dunwoody Rd
Suite 350
Atlanta, Georgia 30328
Tel 678.244.9730
Fax 770.216.1734
www.transystems.com

SCALES:
HORIZ. 1" = 10'
VERT. 1" = 10'

REVISION DATES

CROSS SECTIONS

WIDENING CEDARCREST ROAD/CR 72 FROM HARMONY GROVE CHURCH RD. TO PAULDING & COBB COUNTY LINE

CHECKED:		DATE:	
BACKCHECKED:		DATE:	
CORRECTED:		DATE:	
VERIFIED:		DATE:	

DRAWING No. 23-0046

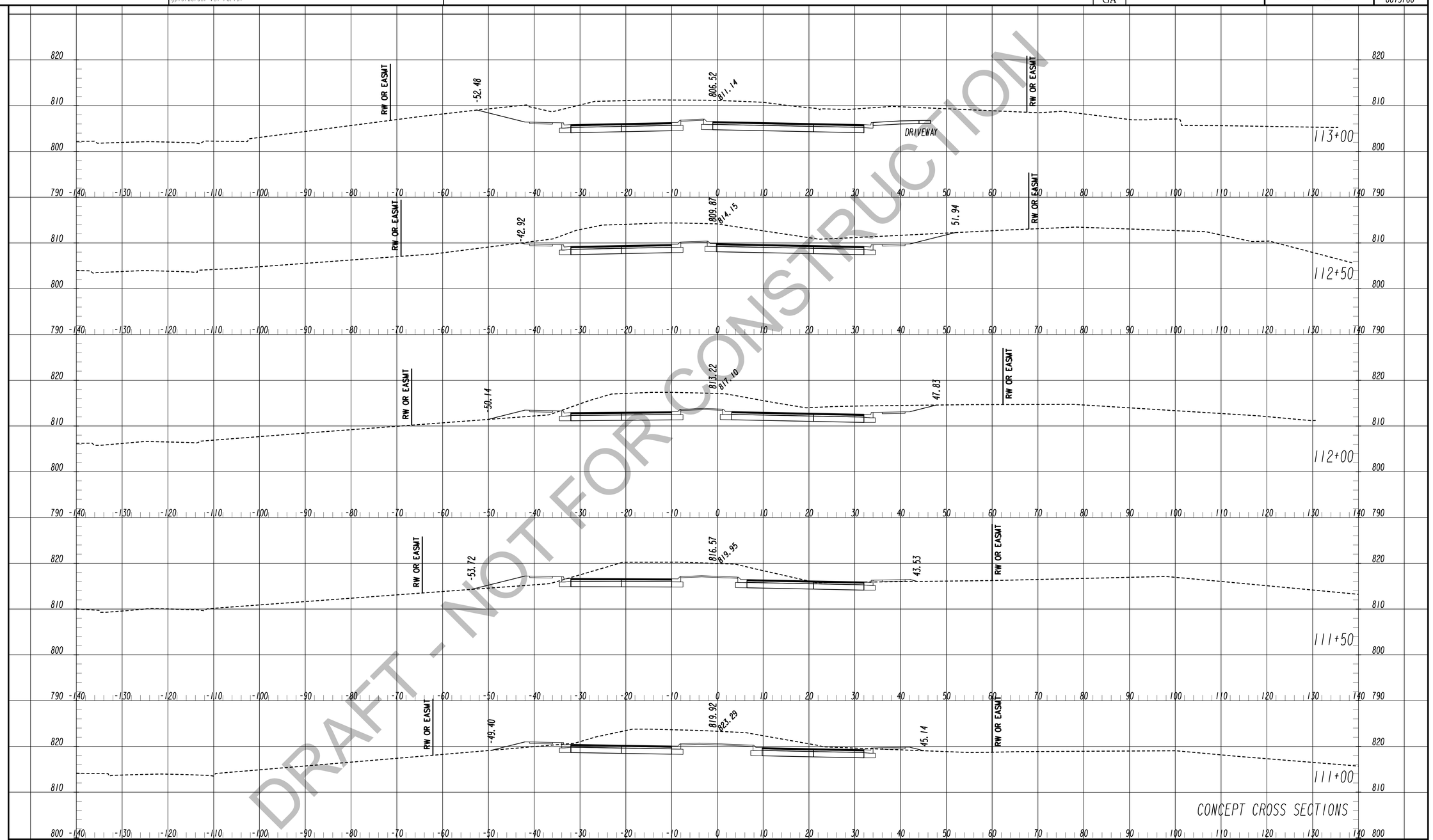

DRAFT - NOT FOR CONSTRUCTION

TranSystems
5901-C Peachtree Dunwoody Rd
Suite 350
Atlanta, Georgia 30328
Tel 678.244.9730
Fax 770.216.1734
www.transystems.com

SCALES:
HORIZ. 1"=10'
VERT. 1"=10'

REVISION DATES

CROSS SECTIONS

WIDENING CEDARCREST ROAD/CR 72 FROM HARMONY GROVE CHURCH RD. TO PAULDING & COBB COUNTY LINE

CHECKED:		DATE:	
BACKCHECKED:		DATE:	
CORRECTED:		DATE:	
VERIFIED:		DATE:	

DRAWING No. 23-0047

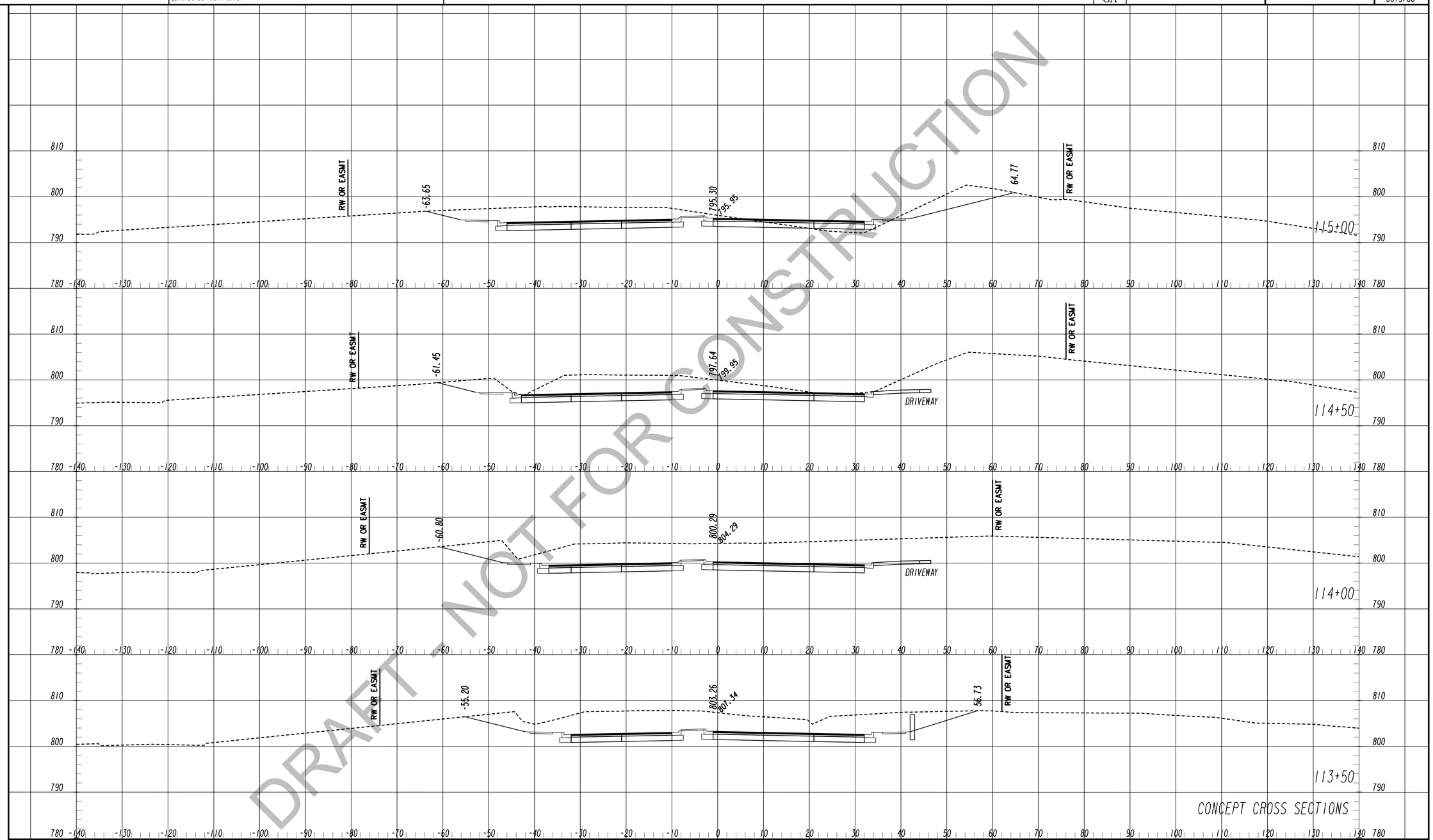

DRAFT - NOT FOR CONSTRUCTION

TranSystems
5901-C Peachtree Dunwoody Rd
Suite 350
Atlanta, Georgia 30328
Tel 678.244.9730
Fax 770.216.1734
www.transystems.com

SCALES:
HORIZ. 1"=10'
VERT. 1"=10'

REVISION DATES

CROSS SECTIONS

WIDENING CEDARCREST ROAD/CR 72 FROM HARMONY GROVE CHURCH RD. TO PAULDING & COBB COUNTY LINE

CHECKED:		DATE:	
BACKCHECKED:		DATE:	
CORRECTED:		DATE:	
VERIFIED:		DATE:	

DRAWING No. 23-0048

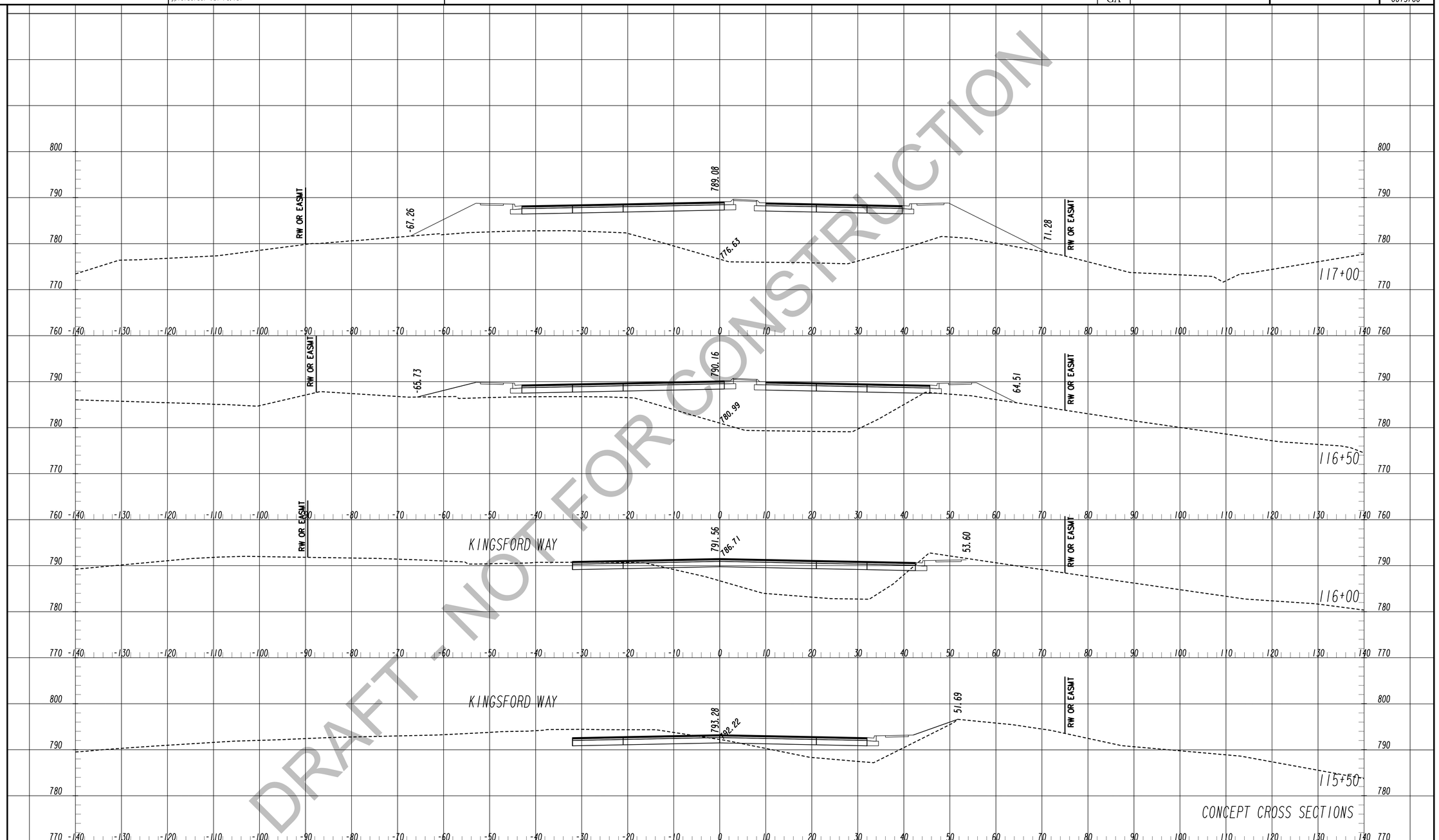

DRAFT - NOT FOR CONSTRUCTION

TranSystems
5901-C Peachtree Dunwoody Rd
Suite 350
Atlanta, Georgia 30328
Tel 678.244.9730
Fax 770.216.1734
www.transystems.com

SCALES:
HORIZ. 1"=10'
VERT. 1"=10'

REVISION DATES

CROSS SECTIONS

WIDENING CEDARCREST ROAD/CR 72 FROM HARMONY GROVE CHURCH RD. TO PAULDING & COBB COUNTY LINE

CHECKED:		DATE:		DRAWING No.
BACKCHECKED:		DATE:		23-0049
CORRECTED:		DATE:		
VERIFIED:		DATE:		

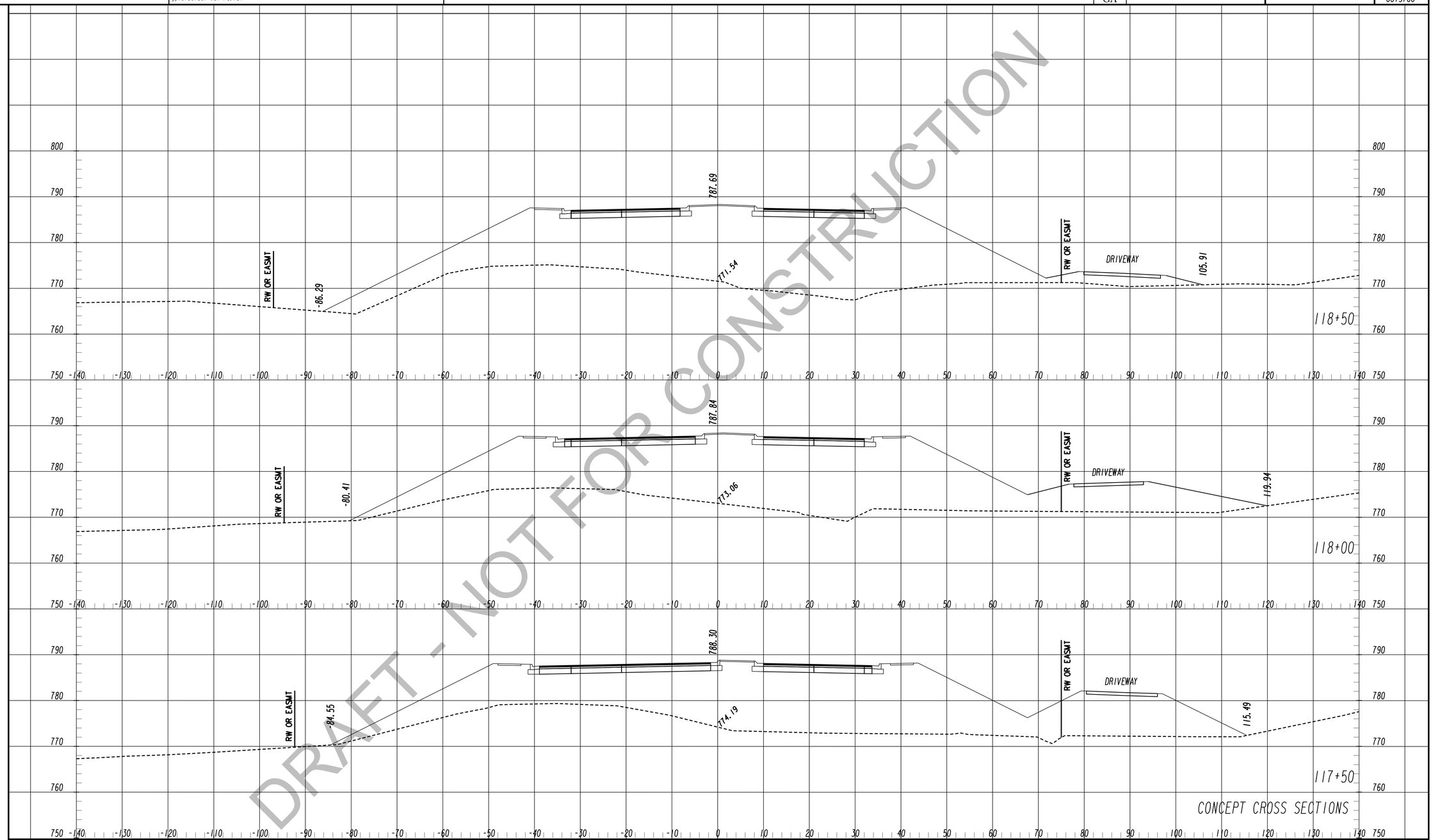

DRAFT - NOT FOR CONSTRUCTION

TranSystems
5901-C Peachtree Dunwoody Rd
Suite 350
Atlanta, Georgia 30328
Tel 678.244.9730
Fax 770.216.1734
www.transystems.com

SCALES:
HORIZ. 1"=10'
VERT. 1"=10'

REVISION DATES

CROSS SECTIONS

WIDENING CEDARCREST ROAD/CR 72 FROM HARMONY GROVE CHURCH RD. TO PAULDING & COBB COUNTY LINE

CHECKED:		DATE:	
BACKCHECKED:		DATE:	
CORRECTED:		DATE:	
VERIFIED:		DATE:	

DRAWING No. 23-0050

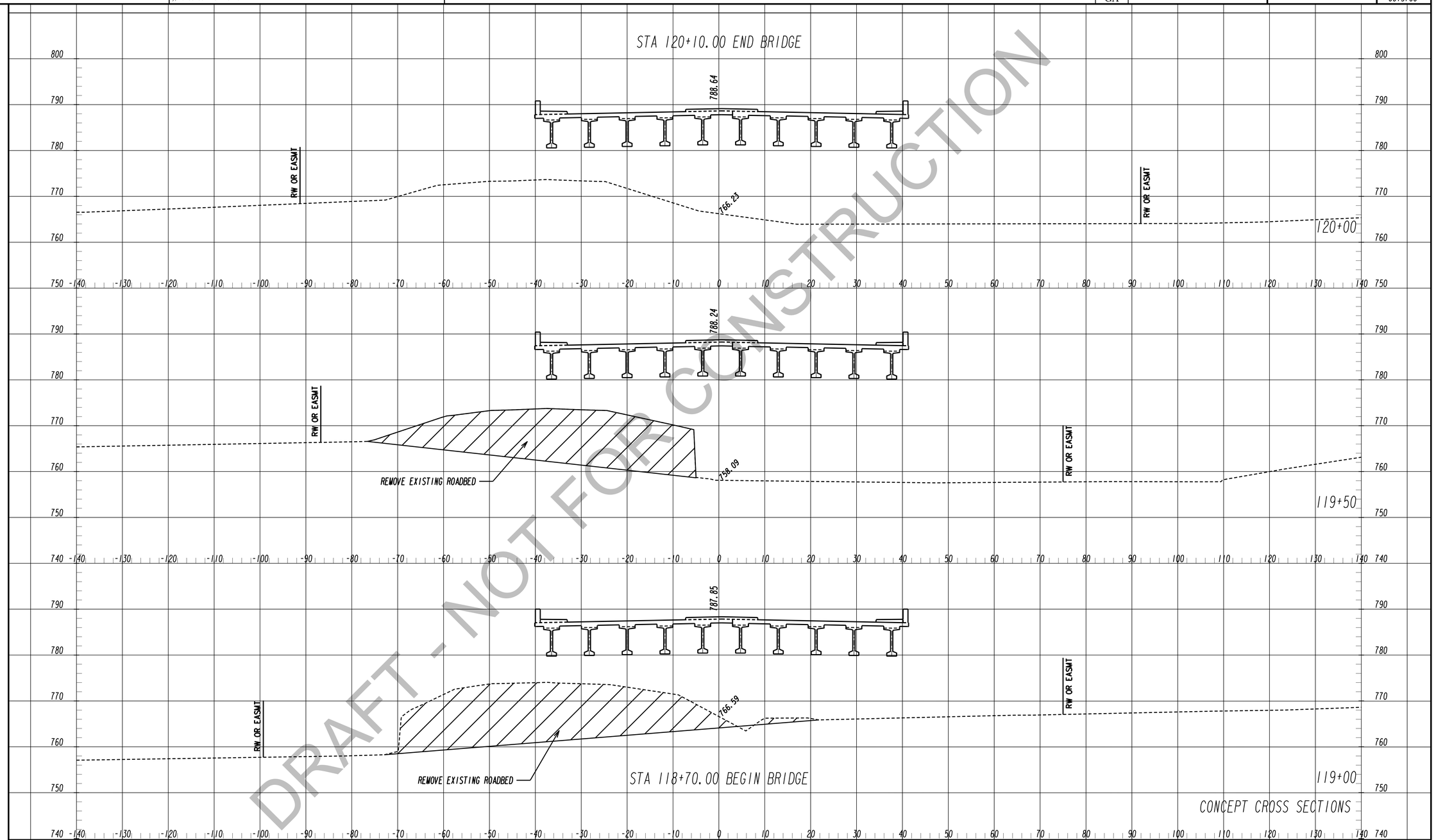

DRAFT - NOT FOR CONSTRUCTION

TranSystems
5901-C Peachtree Dunwoody Rd
Suite 350
Atlanta, Georgia 30328
Tel 678.244.9730
Fax 770.216.1734
www.transystems.com

SCALES:
HORIZ. 1"=10'
VERT. 1"=10'

REVISION DATES

CROSS SECTIONS

WIDENING CEDARCREST ROAD/CR 72 FROM HARMONY GROVE CHURCH RD. TO PAULDING & COBB COUNTY LINE

CHECKED:		DATE:	
BACKCHECKED:		DATE:	
CORRECTED:		DATE:	
VERIFIED:		DATE:	

DRAWING No. 23-0051

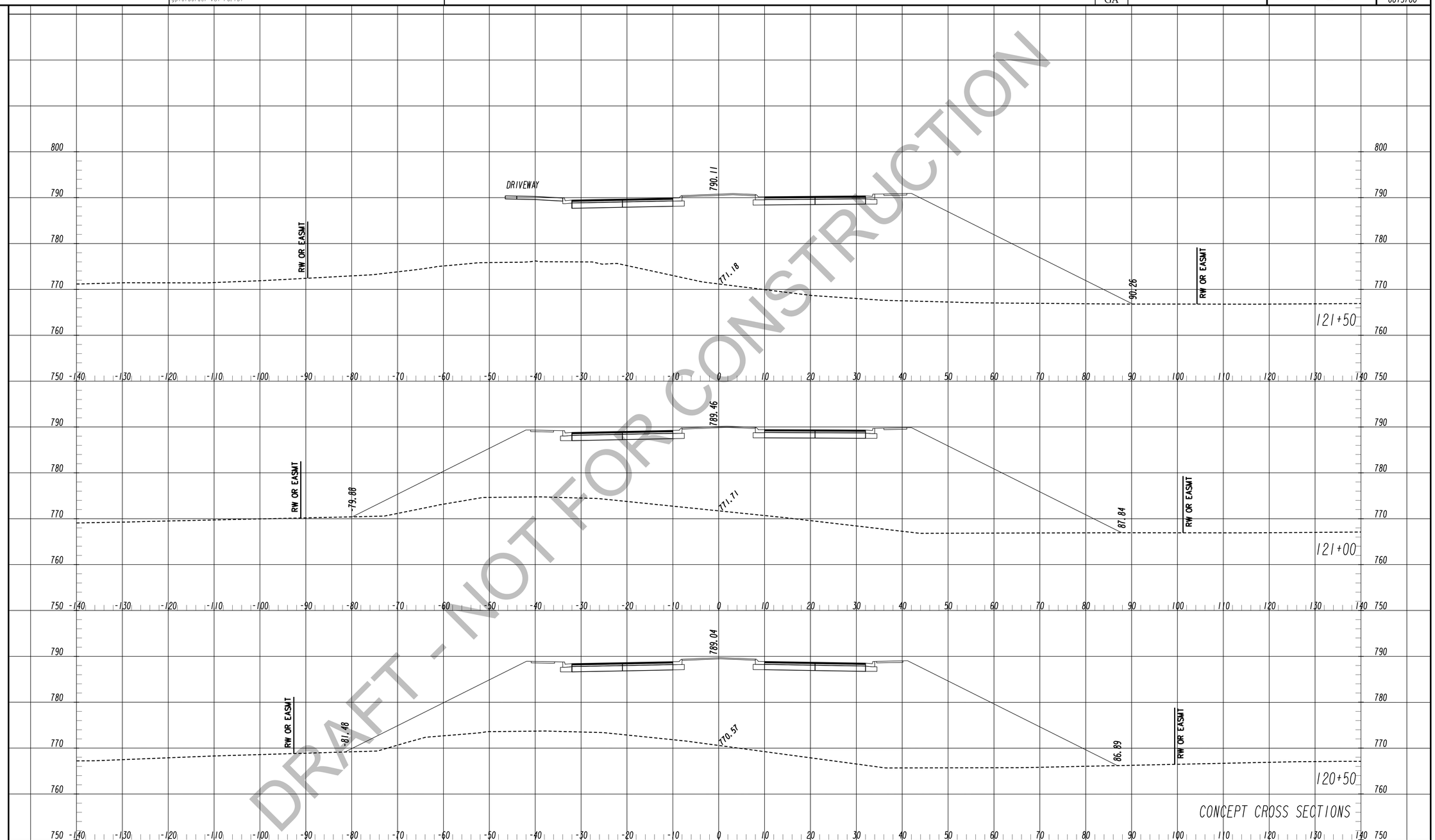

DRAFT - NOT FOR CONSTRUCTION

TranSystems
5901-C Peachtree Dunwoody Rd
Suite 350
Atlanta, Georgia 30328
Tel 678.244.9730
Fax 770.216.1734
www.transystems.com

SCALES:
HORIZ. 1"=10'
VERT. 1"=10'

REVISION DATES

CROSS SECTIONS

WIDENING CEDARCREST ROAD/CR 72 FROM HARMONY GROVE CHURCH RD. TO PAULDING & COBB COUNTY LINE

CHECKED:		DATE:	
BACKCHECKED:		DATE:	
CORRECTED:		DATE:	
VERIFIED:		DATE:	

DRAWING No. 23-0052

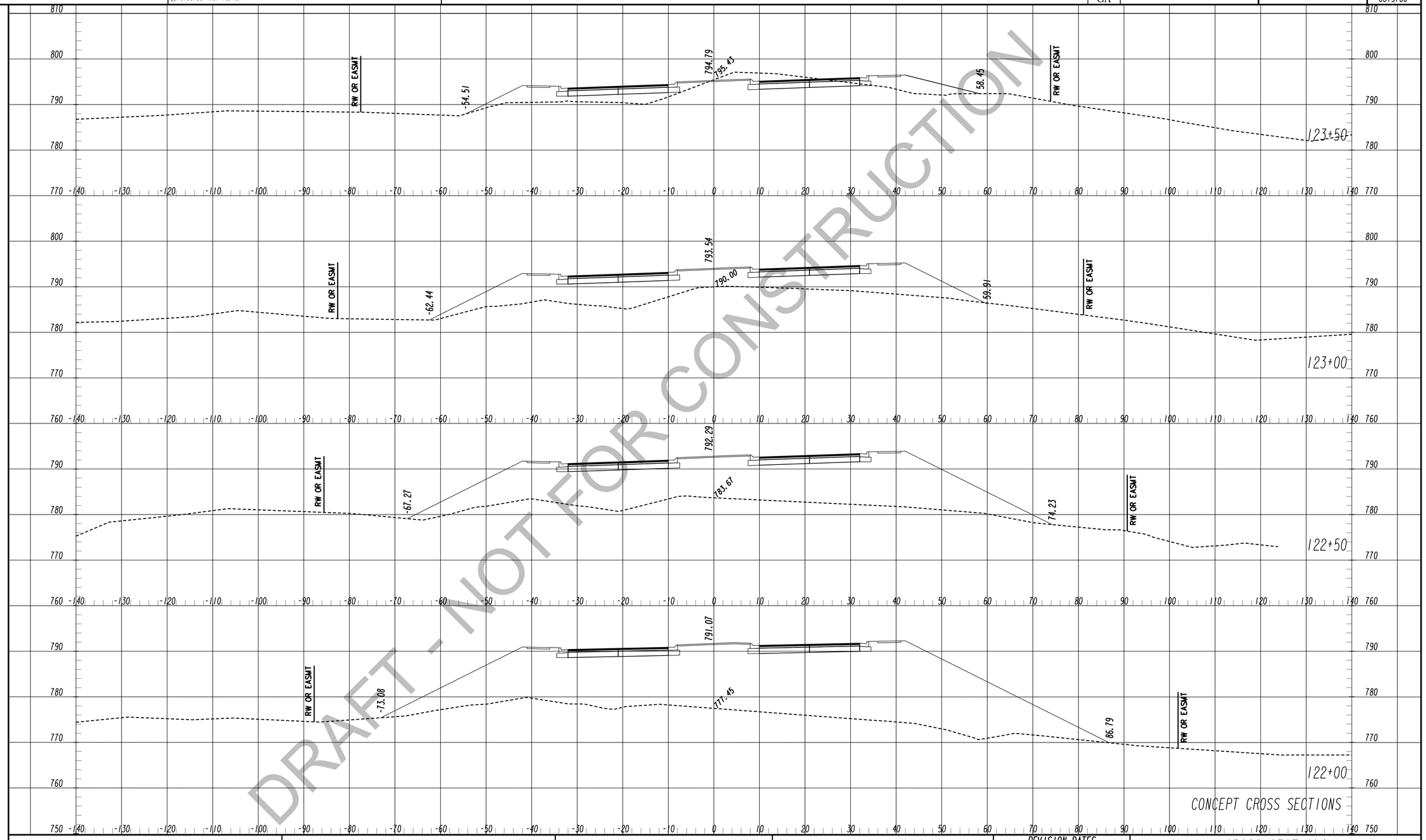

DRAFT - NOT FOR CONSTRUCTION

TranSystems
5901-C Peachtree Dunwoody Rd
Suite 350
Atlanta, Georgia 30328
Tel 678.244.9730
Fax 770.216.1734
www.transystems.com

SCALES:
HORIZ. 1"=10'
VERT. 1"=10'

REVISION DATES

CROSS SECTIONS

WIDENING CEDARCREST ROAD/CR 72 FROM HARMONY GROVE CHURCH RD. TO PAULDING & COBB COUNTY LINE

CHECKED:		DATE:	
BACKCHECKED:		DATE:	
CORRECTED:		DATE:	
VERIFIED:		DATE:	

DRAWING No. 23-0053

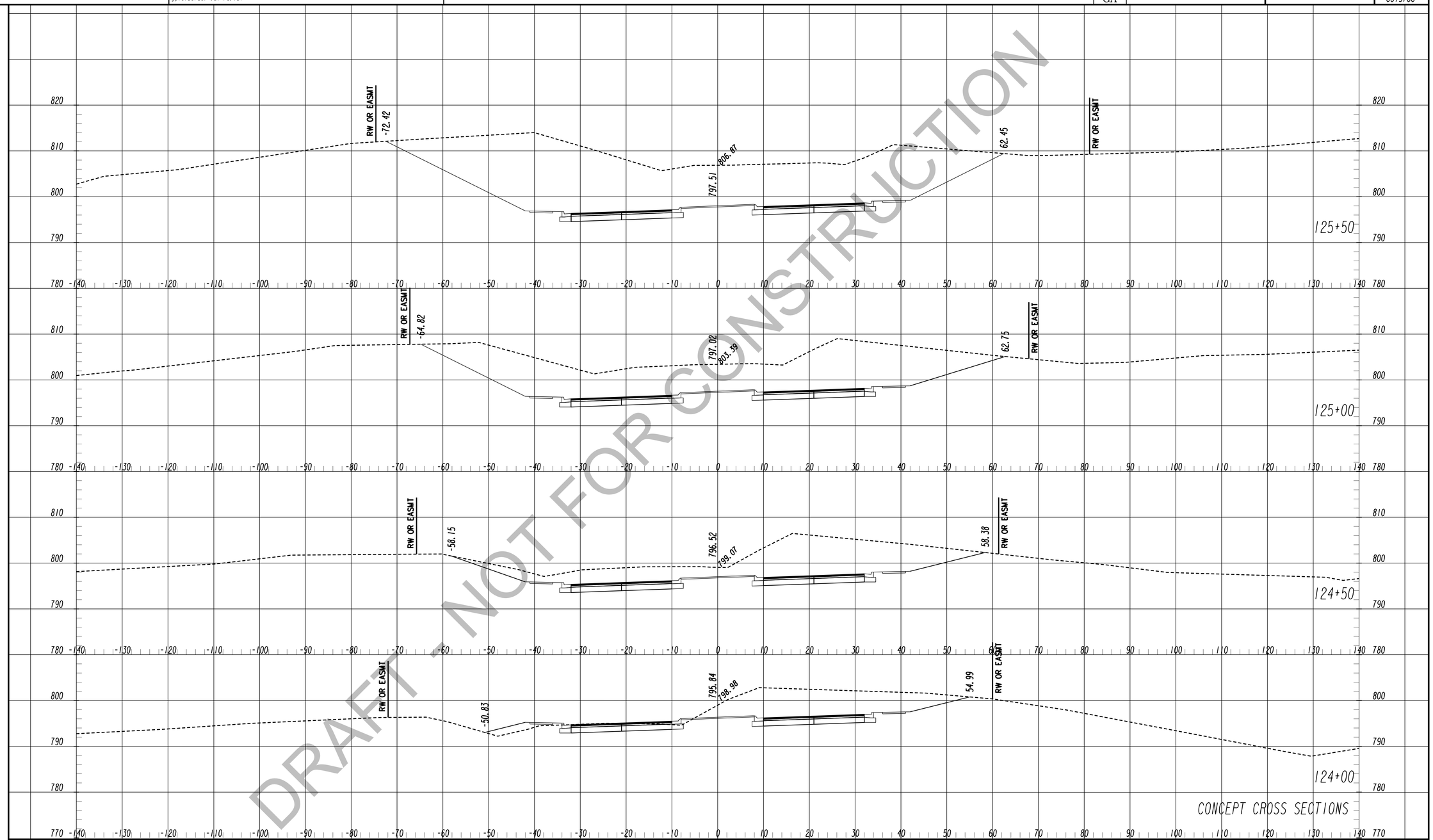

DRAFT - NOT FOR CONSTRUCTION

TranSystems
5901-C Peachtree Dunwoody Rd
Suite 350
Atlanta, Georgia 30328
Tel 678.244.9730
Fax 770.216.1734
www.transystems.com

SCALES:
HORIZ. 1"=10'
VERT. 1"=10'

REVISION DATES

CROSS SECTIONS

WIDENING CEDARCREST ROAD/CR 72 FROM HARMONY GROVE CHURCH RD. TO PAULDING & COBB COUNTY LINE

CHECKED:		DATE:	
BACKCHECKED:		DATE:	
CORRECTED:		DATE:	
VERIFIED:		DATE:	

DRAWING No. 23-0054

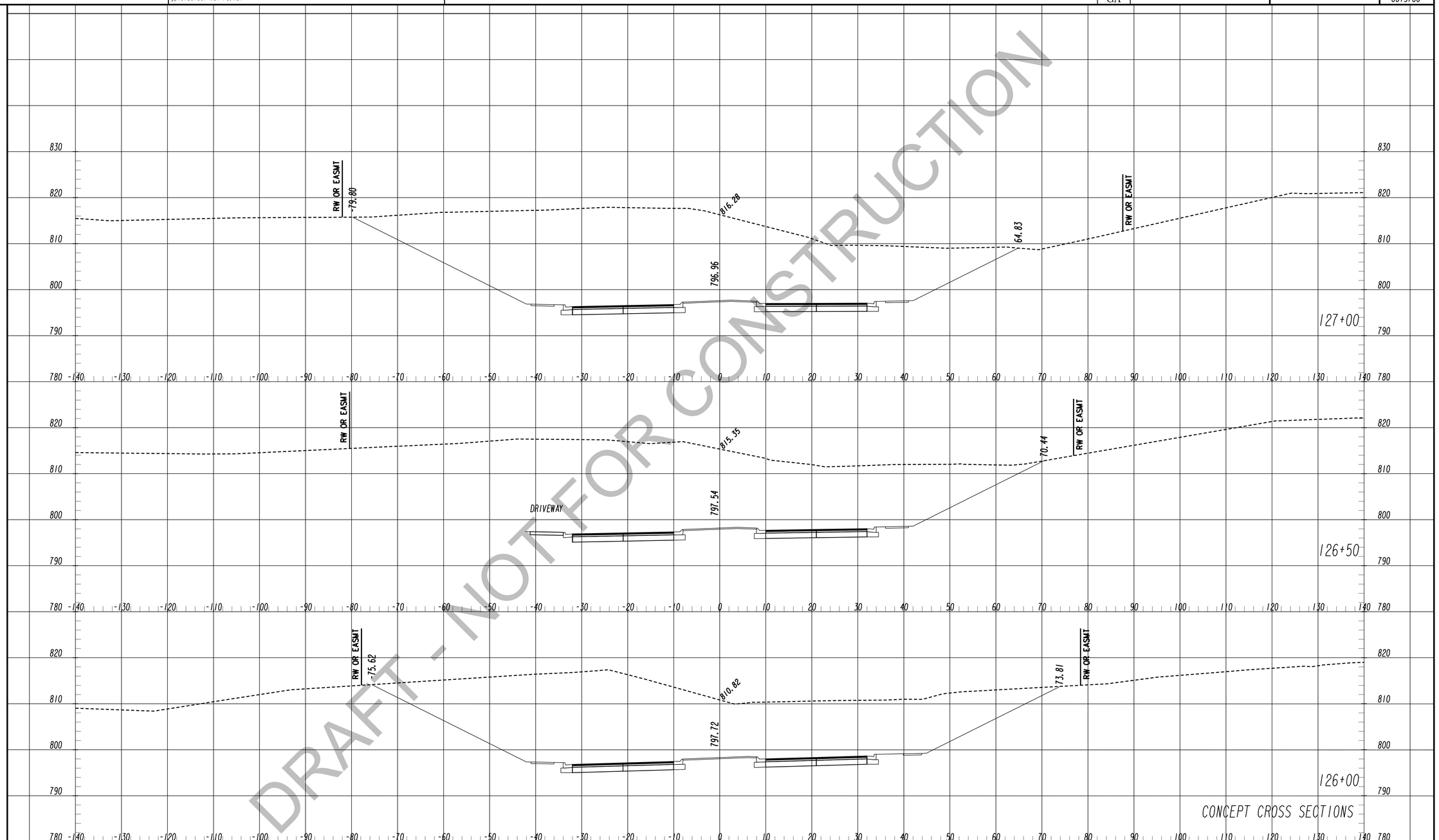

DRAFT - NOT FOR CONSTRUCTION

TranSystems
5901-C Peachtree Dunwoody Rd
Suite 350
Atlanta, Georgia 30328
Tel 678.244.9730
Fax 770.216.1734
www.transystems.com

SCALES:
HORIZ. 1"=10'
VERT. 1"=10'

REVISION DATES

CROSS SECTIONS

WIDENING CEDARCREST ROAD/CR 72 FROM HARMONY GROVE CHURCH RD. TO PAULDING & COBB COUNTY LINE

CHECKED:		DATE:		DRAWING No.
BACKCHECKED:		DATE:		23-0055
CORRECTED:		DATE:		
VERIFIED:		DATE:		

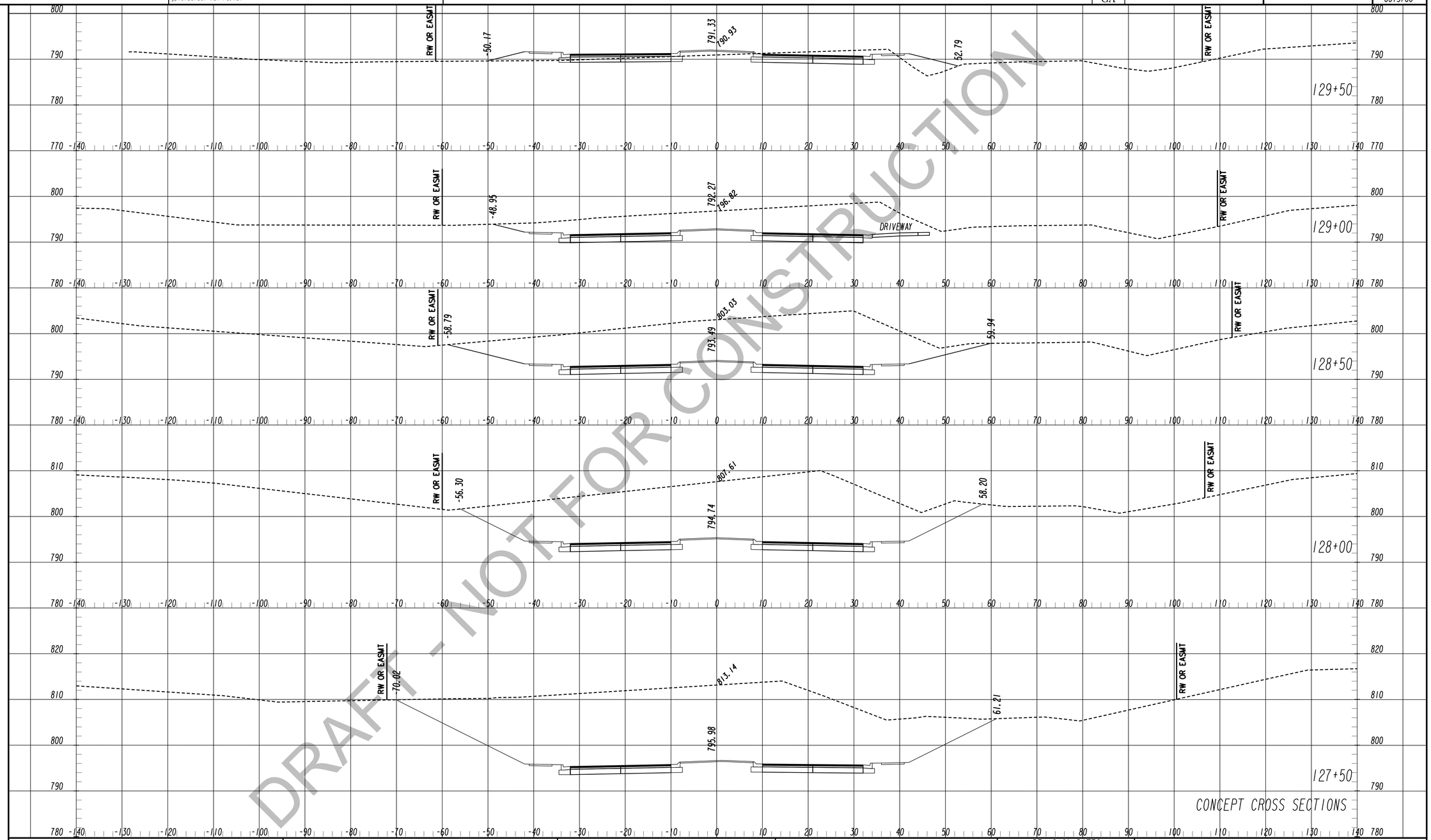

DRAFT - NOT FOR CONSTRUCTION

TranSystems
5901-C Peachtree Dunwoody Rd
Suite 350
Atlanta, Georgia 30328
Tel 678.244.9730
Fax 770.216.1734
www.transystems.com

SCALES:
HORIZ. 1"=10'
VERT. 1"=10'

REVISION DATES

CROSS SECTIONS

WIDENING CEDARCREST ROAD/CR 72 FROM HARMONY GROVE CHURCH RD. TO PAULDING & COBB COUNTY LINE

CHECKED:		DATE:	
BACKCHECKED:		DATE:	
CORRECTED:		DATE:	
VERIFIED:		DATE:	

DRAWING No. 23-0056

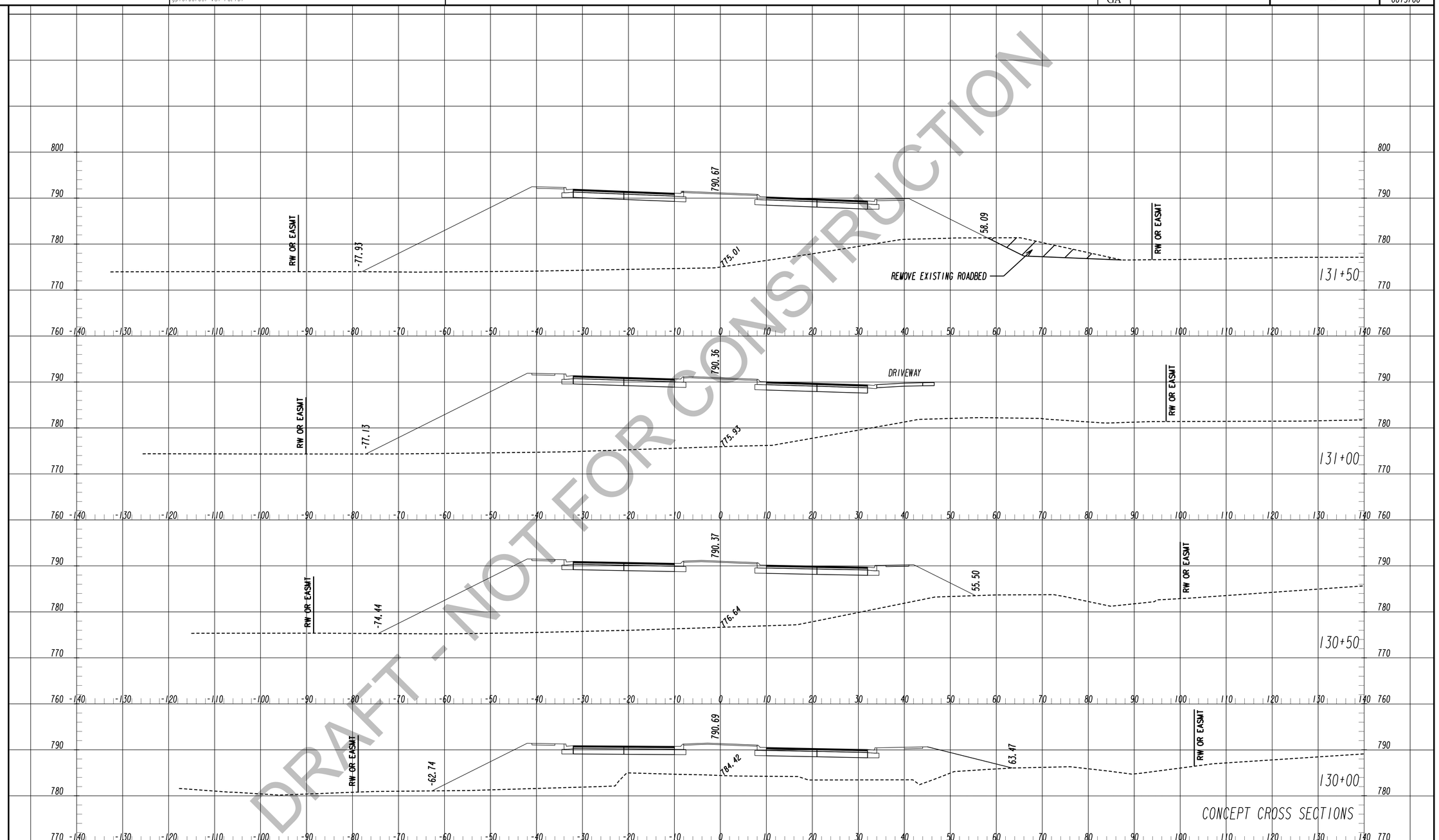

DRAFT - NOT FOR CONSTRUCTION

TranSystems
5901-C Peachtree Dunwoody Rd
Suite 350
Atlanta, Georgia 30328
Tel 678.244.9730
Fax 770.216.1734
www.transystems.com

SCALES:
HORIZ. 1"=10'
VERT. 1"=10'

REVISION DATES

CROSS SECTIONS

WIDENING CEDARCREST ROAD/CR 72 FROM HARMONY GROVE CHURCH RD. TO PAULDING & COBB COUNTY LINE

CHECKED:		DATE:	
BACKCHECKED:		DATE:	
CORRECTED:		DATE:	
VERIFIED:		DATE:	

DRAWING No. 23-0057

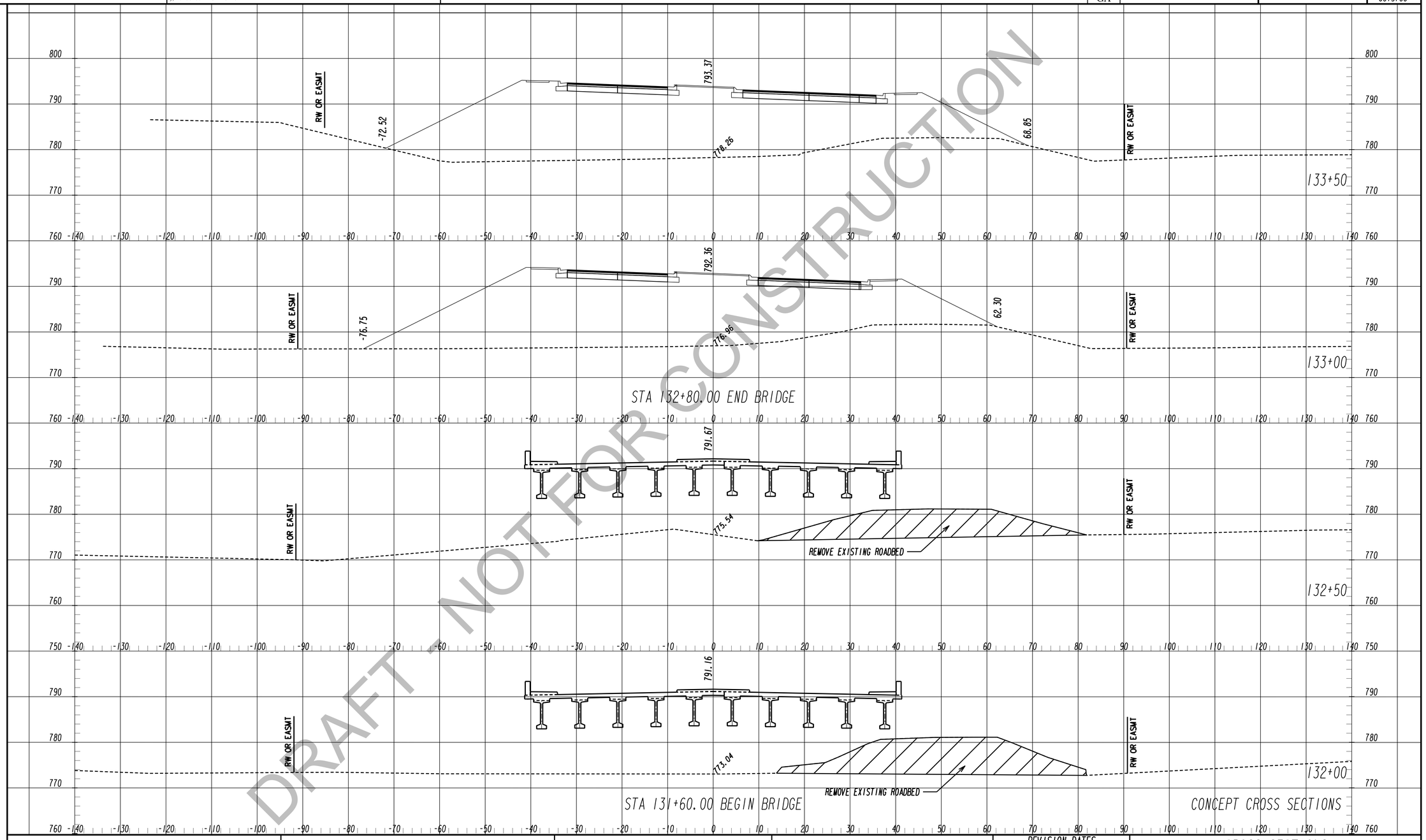

DRAFT - NOT FOR CONSTRUCTION

TranSystems
5901-C Peachtree Dunwoody Rd
Suite 350
Atlanta, Georgia 30328
Tel 678.244.9730
Fax 770.216.1734
www.transystems.com

SCALES:
HORIZ. 1"=10'
VERT. 1"=10'

REVISION DATES

CROSS SECTIONS

WIDENING CEDARCREST ROAD/CR 72 FROM HARMONY GROVE CHURCH RD. TO PAULDING & COBB COUNTY LINE

CHECKED:		DATE:	
BACKCHECKED:		DATE:	
CORRECTED:		DATE:	
VERIFIED:		DATE:	

DRAWING No. 23-0058

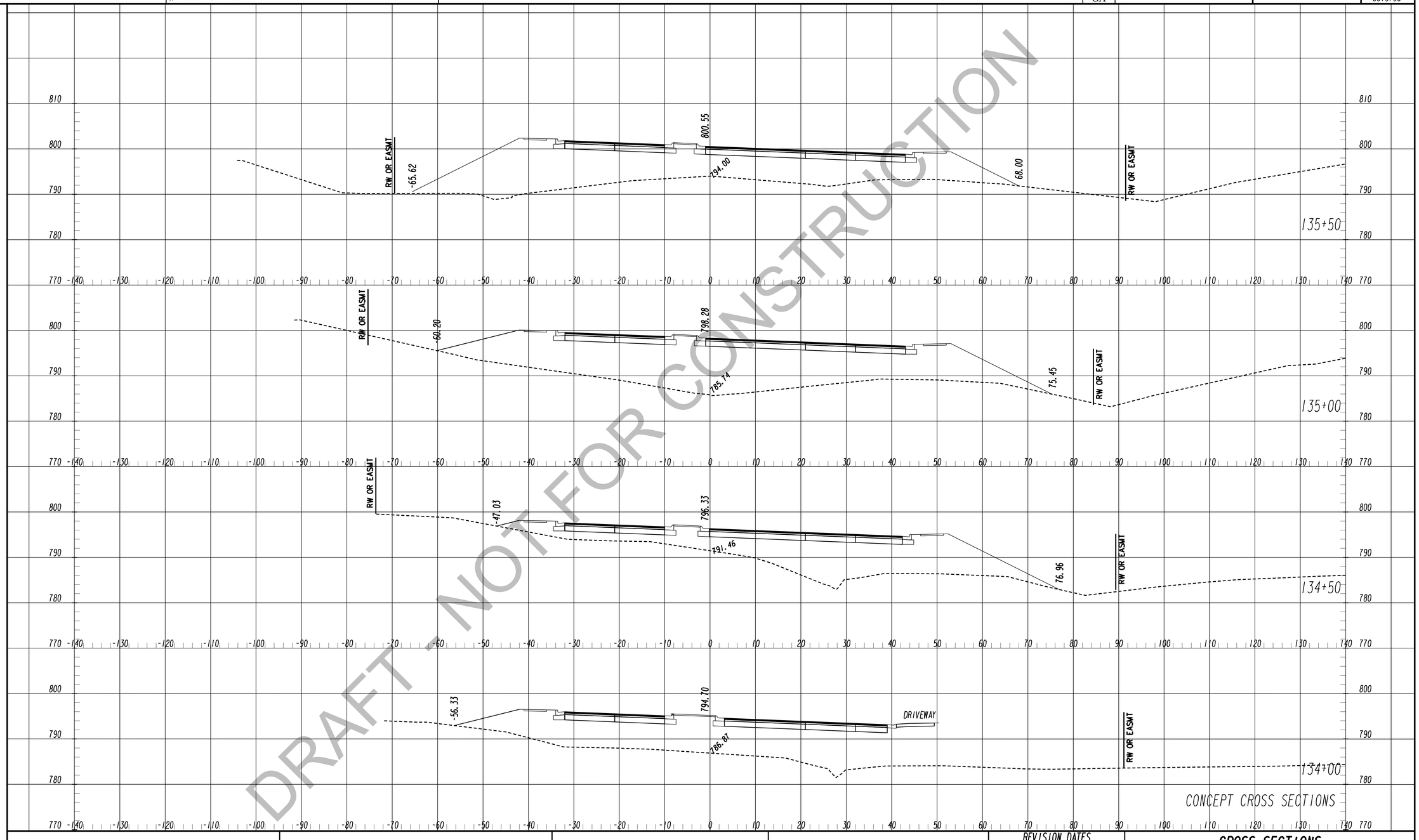

DRAFT - NOT FOR CONSTRUCTION

TranSystems
5901-C Peachtree Dunwoody Rd
Suite 350
Atlanta, Georgia 30328
Tel 678.244.9730
Fax 770.216.1734
www.transystems.com

SCALES:
HORIZ. 1"=10'
VERT. 1"=10'

REVISION DATES

CROSS SECTIONS

WIDENING CEDARCREST ROAD/CR 72 FROM HARMONY GROVE CHURCH RD. TO PAULDING & COBB COUNTY LINE

CHECKED:		DATE:	
BACKCHECKED:		DATE:	
CORRECTED:		DATE:	
VERIFIED:		DATE:	

DRAWING No. 23-0059

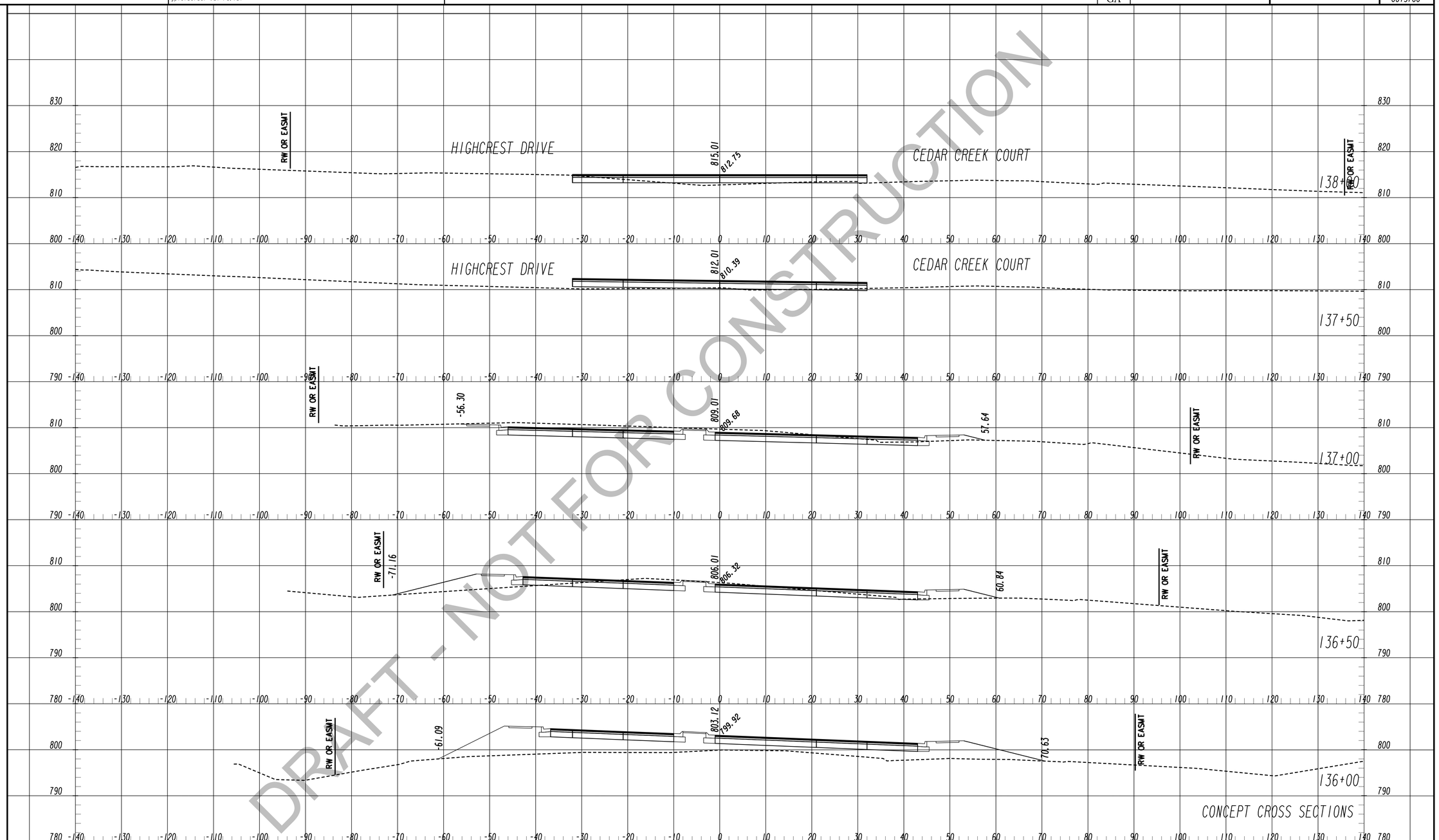

DRAFT - NOT FOR CONSTRUCTION

TranSystems
5901-C Peachtree Dunwoody Rd
Suite 350
Atlanta, Georgia 30328
Tel 678.244.9730
Fax 770.216.1734
www.transystems.com

SCALES:
HORIZ. 1"=10'
VERT. 1"=10'

REVISION DATES

CROSS SECTIONS

WIDENING CEDARCREST ROAD/CR 72 FROM HARMONY GROVE CHURCH RD. TO PAULDING & COBB COUNTY LINE

CHECKED:		DATE:	
BACKCHECKED:		DATE:	
CORRECTED:		DATE:	
VERIFIED:		DATE:	

DRAWING No. 23-0060

1/8/2021 6:19:27 PM GPLOT-V8 0013700XSEC GA P.I. No. 0013700
jglel jedal gplotborder-V8I-PO.tbl

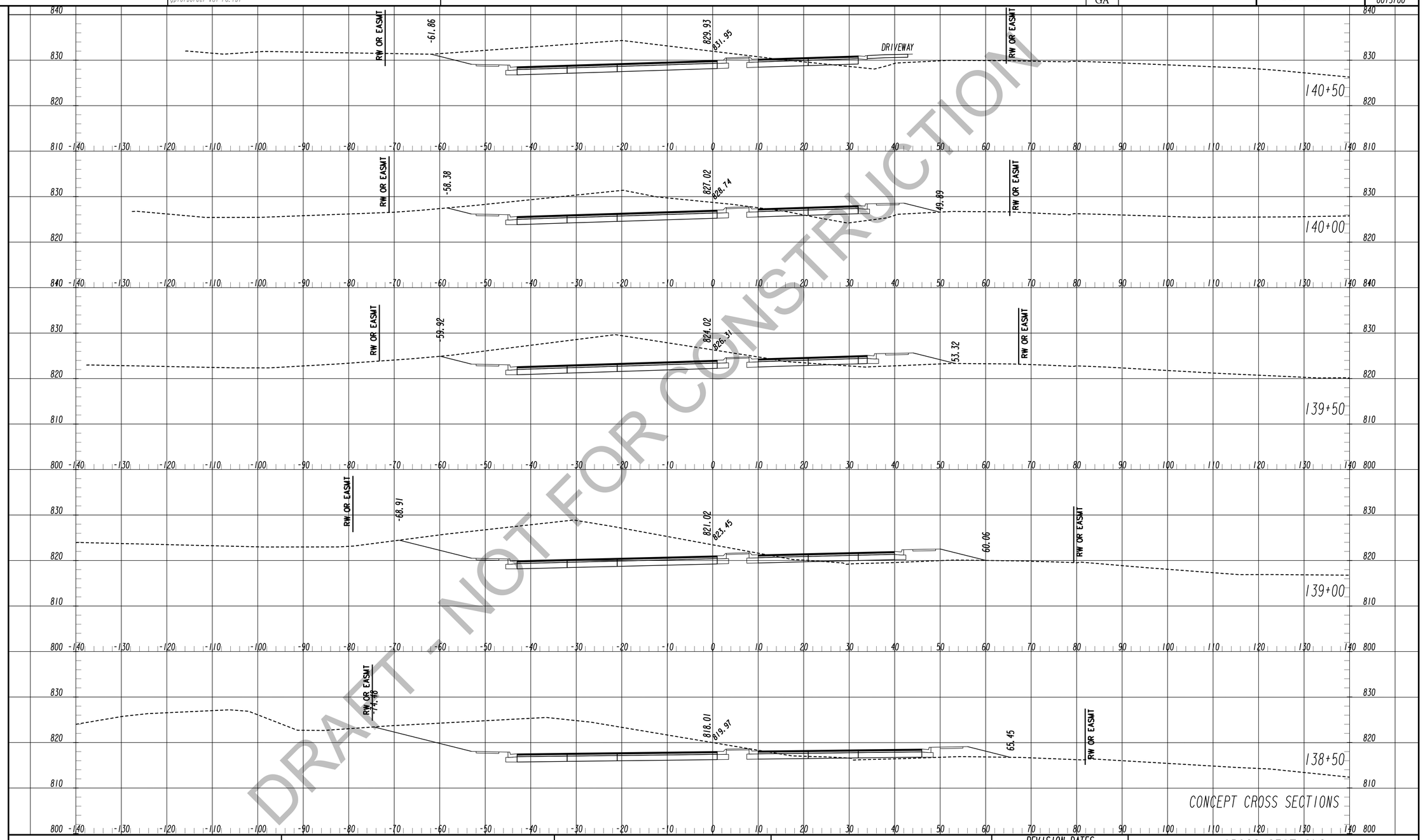

DRAFT - NOT FOR CONSTRUCTION

TranSystems
5901-C Peachtree Dunwoody Rd
Suite 350
Atlanta, Georgia 30328
Tel 678.244.9730
Fax 770.216.1734
www.transystems.com

SCALES:
HORIZ. 1"=10'
VERT. 1"=10'

REVISION DATES

CROSS SECTIONS

WIDENING CEDARCREST ROAD/CR 72 FROM HARMONY GROVE CHURCH RD. TO PAULDING & COBB COUNTY LINE

CHECKED:		DATE:	
BACKCHECKED:		DATE:	
CORRECTED:		DATE:	
VERIFIED:		DATE:	

DRAWING No. 23-0061

7/31/2015 SUXSEW

1/8/2021 6:19:34 PM GPLOT-V8 0013700XSEC
jglel jedal gplotborder-V8I-PO.tbl

STATE GA

GDOT

P. I. No. 0013700

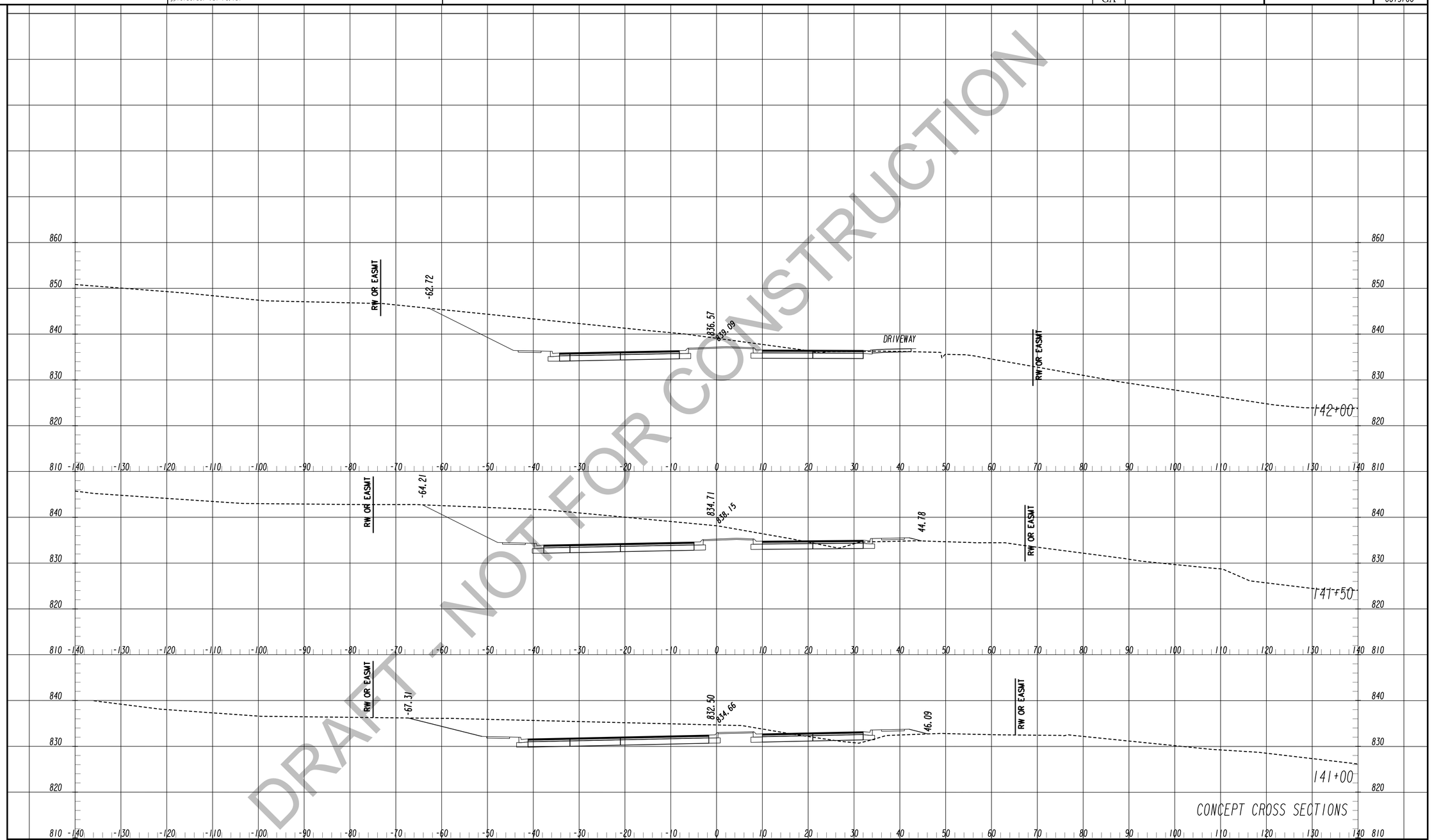

CONCEPT CROSS SECTIONS

DRAFT - NOT FOR CONSTRUCTION

TranSystems
5901-C Peachtree Dunwoody Rd
Suite 350
Atlanta, Georgia 30328
Tel 678.244.9730
Fax 770.216.1734
www.transystems.com

SCALES:
HORIZ. 1"=10'
VERT. 1"=10'

REVISION DATES

CROSS SECTIONS

WIDENING CEDARCREST ROAD/CR 72 FROM HARMONY GROVE CHURCH RD. TO PAULDING & COBB COUNTY LINE

CHECKED:		DATE:	
BACKCHECKED:		DATE:	
CORRECTED:		DATE:	
VERIFIED:		DATE:	

DRAWING No. 23-0062

7/31/2015 SUXSEW

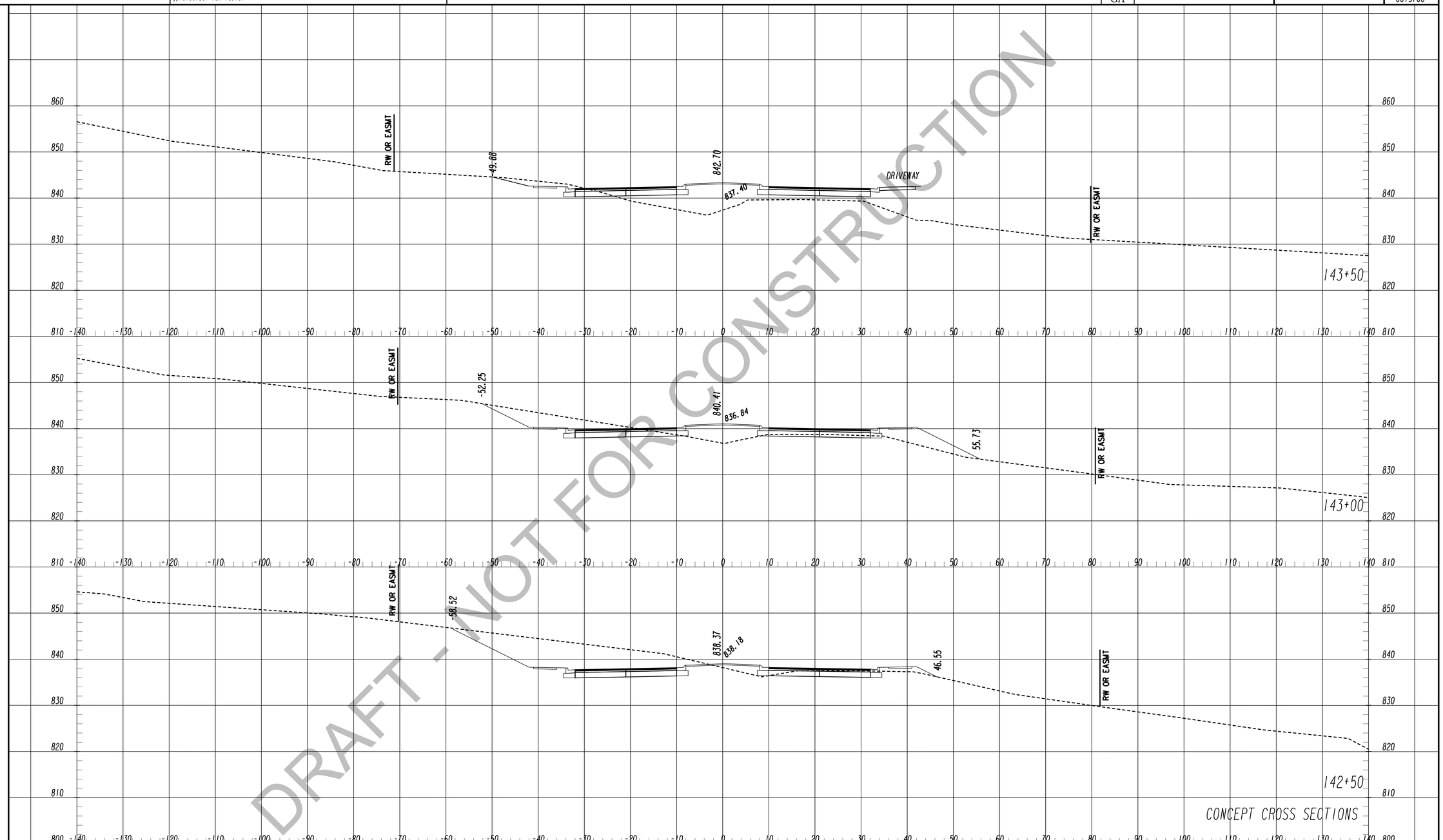

DRAFT - NOT FOR CONSTRUCTION

TranSystems
5901-C Peachtree Dunwoody Rd
Suite 350
Atlanta, Georgia 30328
Tel 678.244.9730
Fax 770.216.1734
www.transystems.com

SCALES:
HORIZ. 1"=10'
VERT. 1"=10'

REVISION DATES

CROSS SECTIONS

WIDENING CEDARCREST ROAD/CR 72 FROM HARMONY GROVE CHURCH RD. TO PAULDING & COBB COUNTY LINE

CHECKED:		DATE:	
BACKCHECKED:		DATE:	
CORRECTED:		DATE:	
VERIFIED:		DATE:	

DRAWING No. 23-0063

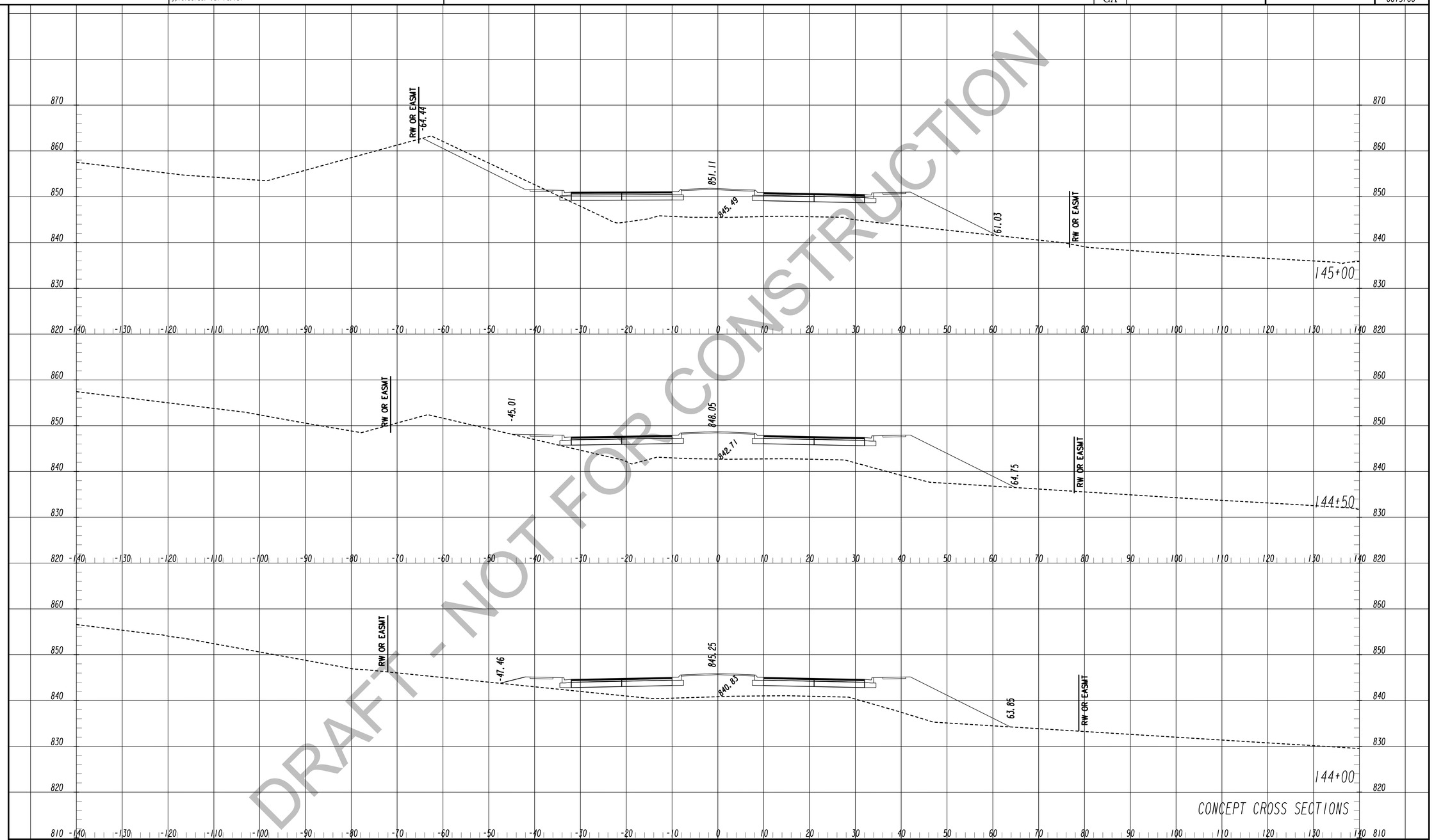

DRAFT - NOT FOR CONSTRUCTION

TranSystems
5901-C Peachtree Dunwoody Rd
Suite 350
Atlanta, Georgia 30328
Tel 678.244.9730
Fax 770.216.1734
www.transystems.com

SCALES:
HORIZ. 1" = 10'
VERT. 1" = 10'

REVISION DATES

CROSS SECTIONS

WIDENING CEDARCREST ROAD/CR 72 FROM HARMONY GROVE CHURCH RD. TO PAULDING & COBB COUNTY LINE

CHECKED:		DATE:	
BACKCHECKED:		DATE:	
CORRECTED:		DATE:	
VERIFIED:		DATE:	

DRAWING No. 23-0064

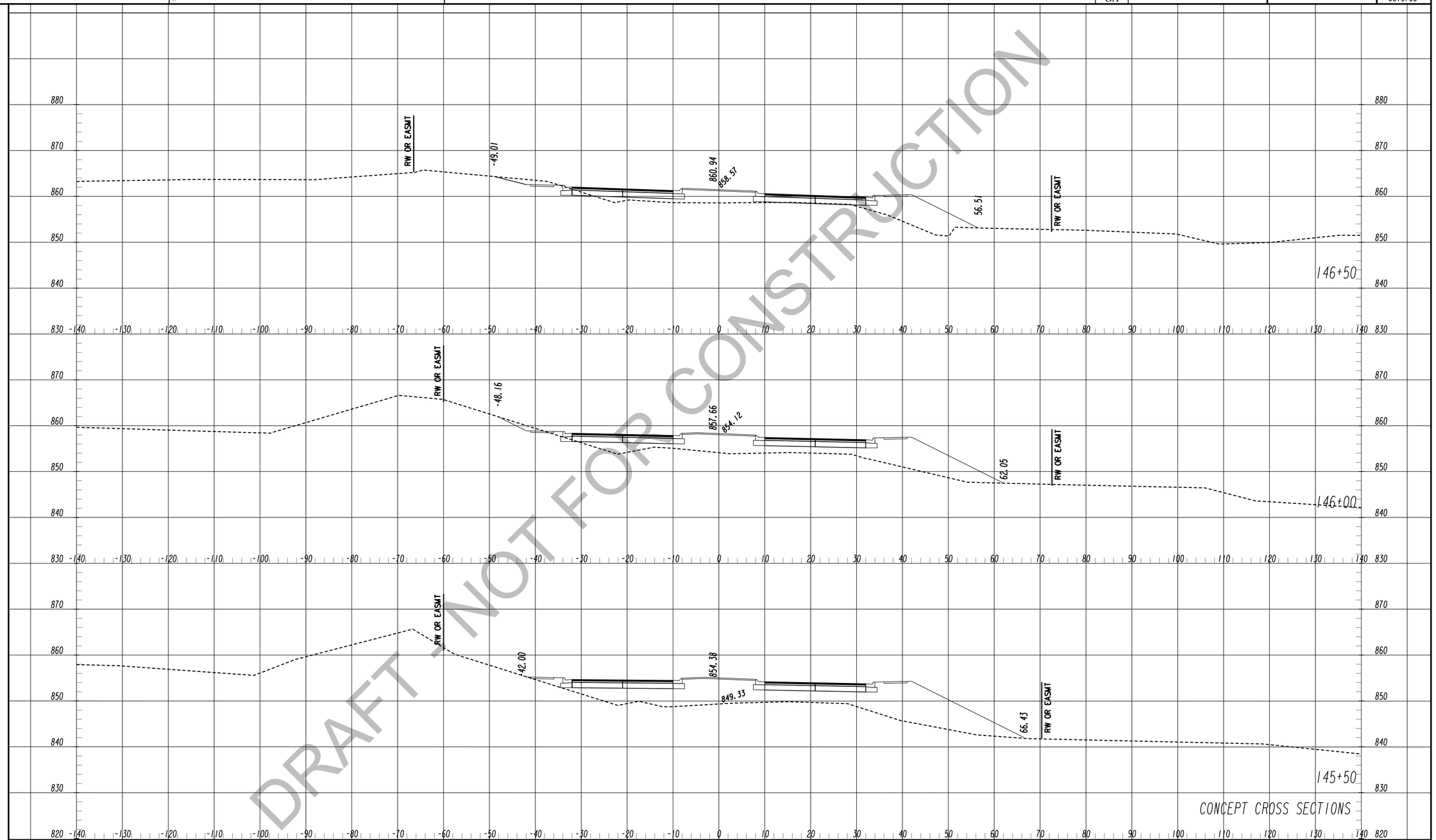

DRAFT - NOT FOR CONSTRUCTION

TranSystems
5901-C Peachtree Dunwoody Rd
Suite 350
Atlanta, Georgia 30328
Tel 678.244.9730
Fax 770.216.1734
www.transystems.com

SCALES:
HORIZ. 1"=10'
VERT. 1"=10'

REVISION DATES

CROSS SECTIONS

WIDENING CEDARCREST ROAD/CR 72 FROM HARMONY GROVE CHURCH RD. TO PAULDING & COBB COUNTY LINE

CHECKED:		DATE:	
BACKCHECKED:		DATE:	
CORRECTED:		DATE:	
VERIFIED:		DATE:	

DRAWING No. 23-0065

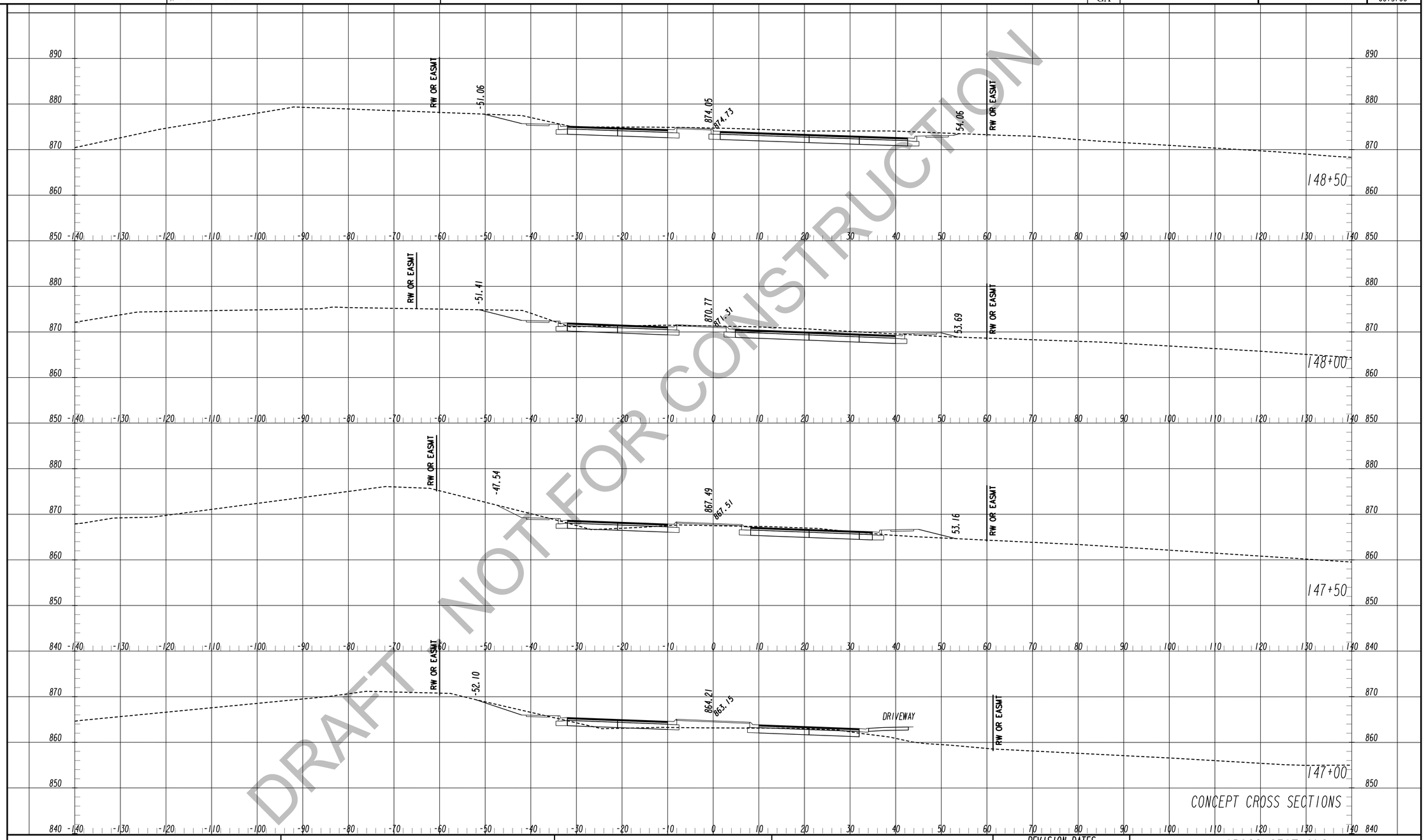

DRAFT NOT FOR CONSTRUCTION

TranSystems
5901-C Peachtree Dunwoody Rd
Suite 350
Atlanta, Georgia 30328
Tel 678.244.9730
Fax 770.216.1734
www.transystems.com

SCALES:
HORIZ. 1"=10'
VERT. 1"=10'

REVISION DATES

CROSS SECTIONS

WIDENING CEDARCREST ROAD/CR 72 FROM HARMONY GROVE CHURCH RD. TO PAULDING & COBB COUNTY LINE

CHECKED:		DATE:	
BACKCHECKED:		DATE:	
CORRECTED:		DATE:	
VERIFIED:		DATE:	

DRAWING No. 23-0066

1/8/2021 6:20:12 PM GPLOT-V8 0013700XSEC

jglel jedal gplotborder-V8I-PO.tbl

STATE GA

GDOT

P. I. No. 0013700

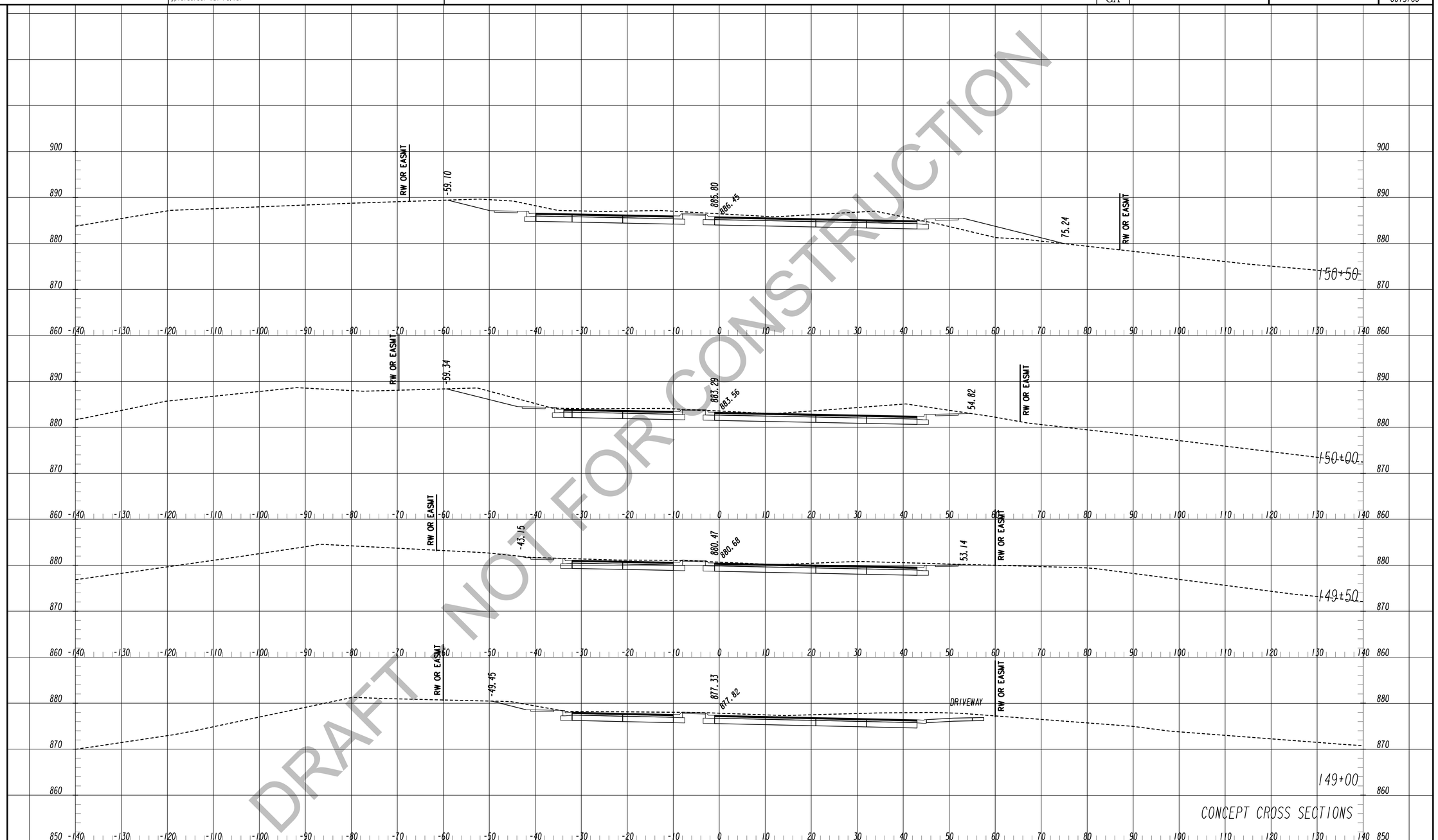

DRAFT NOT FOR CONSTRUCTION

TranSystems
5901-C Peachtree Dunwoody Rd
Suite 350
Atlanta, Georgia 30328
Tel 678.244.9730
Fax 770.216.1734
www.transystems.com

SCALES:
HORIZ. 1"=10'
VERT. 1"=10'

REVISION DATES

CROSS SECTIONS

WIDENING CEDARCREST ROAD/CR 72 FROM HARMONY GROVE CHURCH RD. TO PAULDING & COBB COUNTY LINE

CHECKED:		DATE:	
BACKCHECKED:		DATE:	
CORRECTED:		DATE:	
VERIFIED:		DATE:	

DRAWING No. 23-0067

7/31/2015 SUXSEW

1/8/2021 6:20:20 PM GPLOT-V8 0013700XSEC
jglel jedal gplotborder-V8I-PO.tbl

STATE GA

GDOT

P. I. No. 0013700

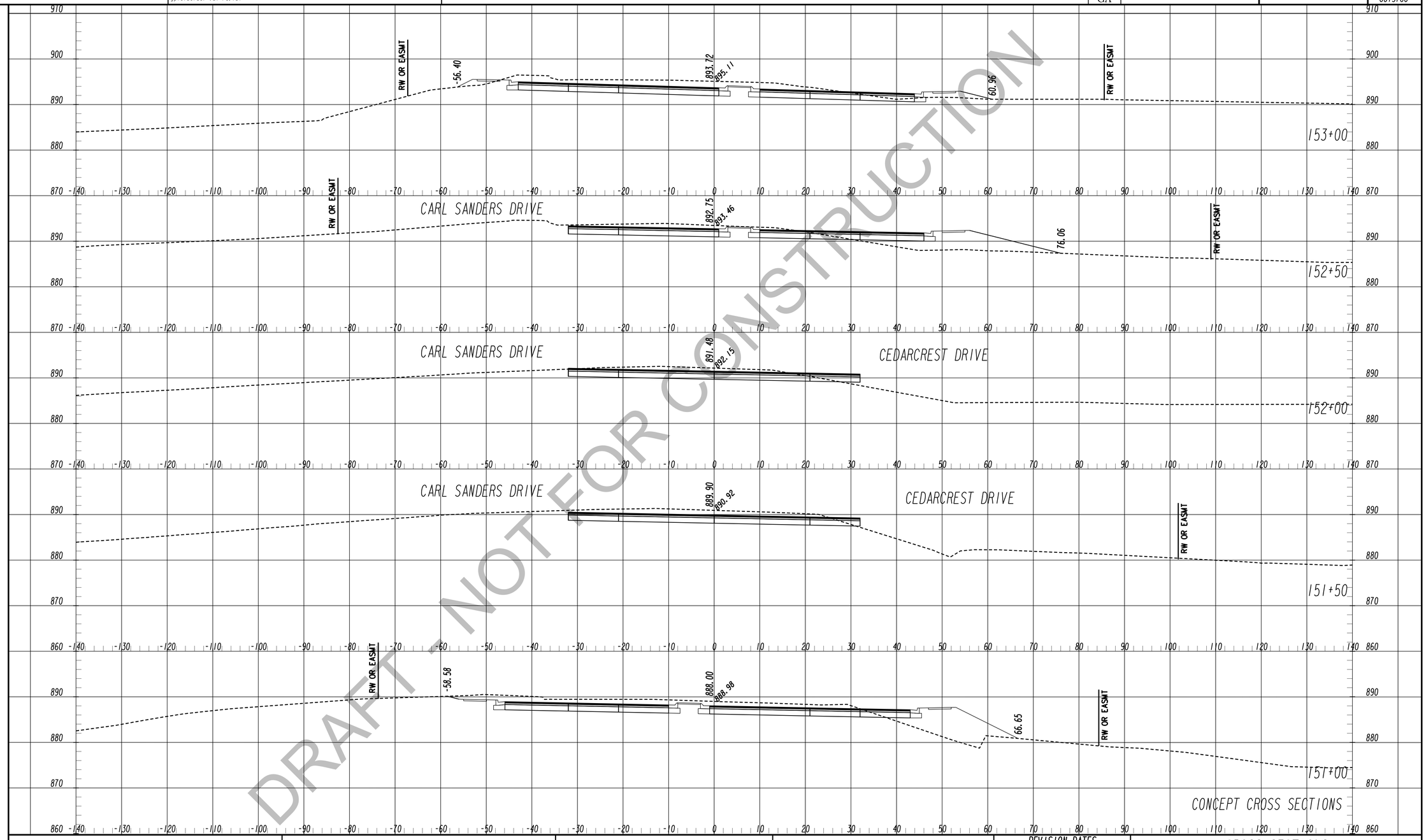

DRAFT - NOT FOR CONSTRUCTION

TranSystems
5901-C Peachtree Dunwoody Rd
Suite 350
Atlanta, Georgia 30328
Tel 678.244.9730
Fax 770.216.1734
www.transystems.com

SCALES:
HORIZ. 1"=10'
VERT. 1"=10'

REVISION DATES

CROSS SECTIONS

WIDENING CEDARCREST ROAD/CR 72 FROM HARMONY GROVE CHURCH RD. TO PAULDING & COBB COUNTY LINE

CHECKED:		DATE:	
BACKCHECKED:		DATE:	
CORRECTED:		DATE:	
VERIFIED:		DATE:	

DRAWING No. 23-0068

7/31/2015 SUXSEW

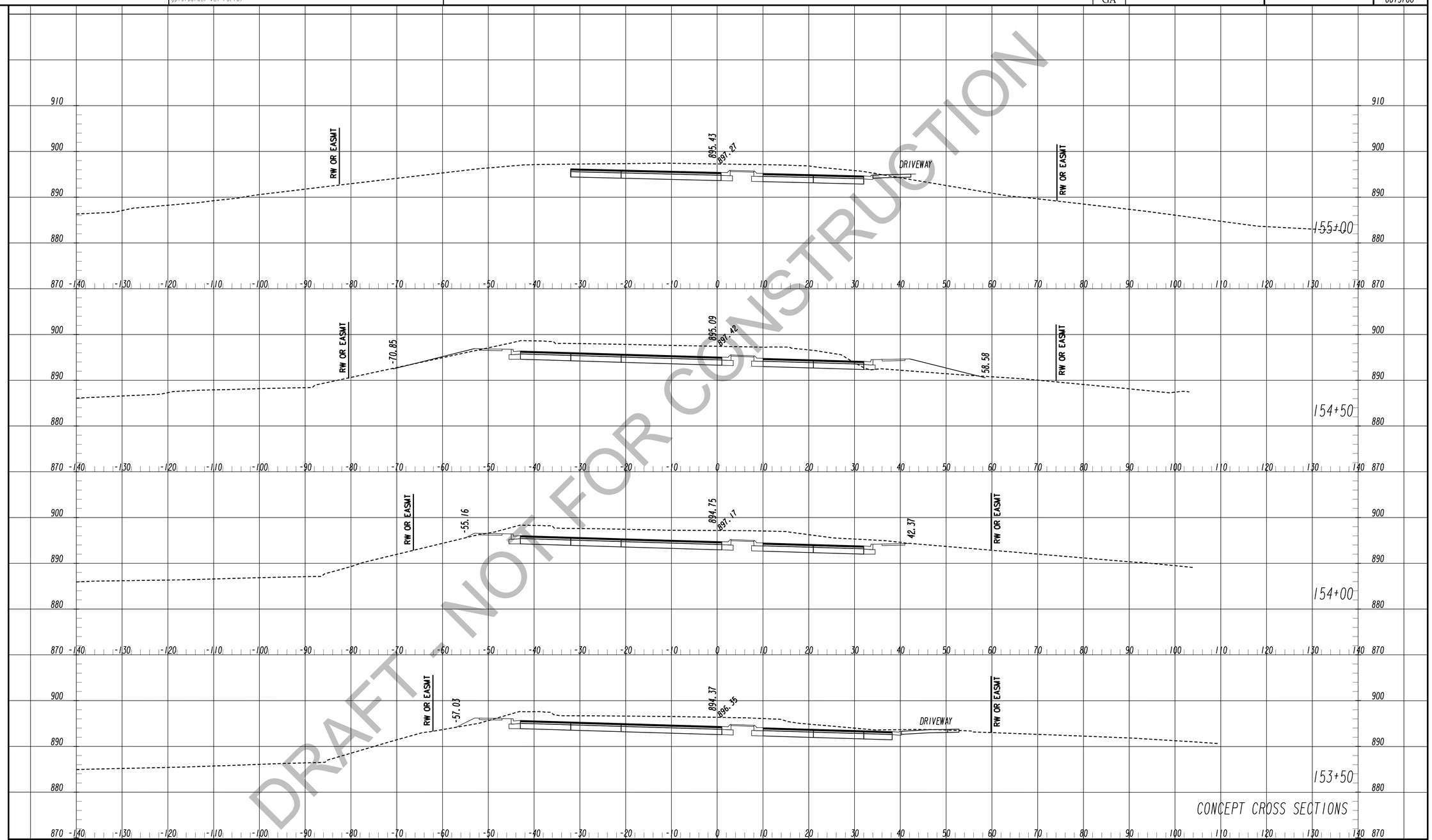

DRAFT - NOT FOR CONSTRUCTION

TranSystems
5901-C Peachtree Dunwoody Rd
Suite 350
Atlanta, Georgia 30328
Tel 678.244.9730
Fax 770.216.1734
www.transystems.com

SCALES:
HORIZ. 1"=10'
VERT. 1"=10'

REVISION DATES

CROSS SECTIONS

WIDENING CEDARCREST ROAD/CR 72 FROM HARMONY GROVE CHURCH RD. TO PAULDING & COBB COUNTY LINE

CHECKED:		DATE:	
BACKCHECKED:		DATE:	
CORRECTED:		DATE:	
VERIFIED:		DATE:	

DRAWING No. 23-0069

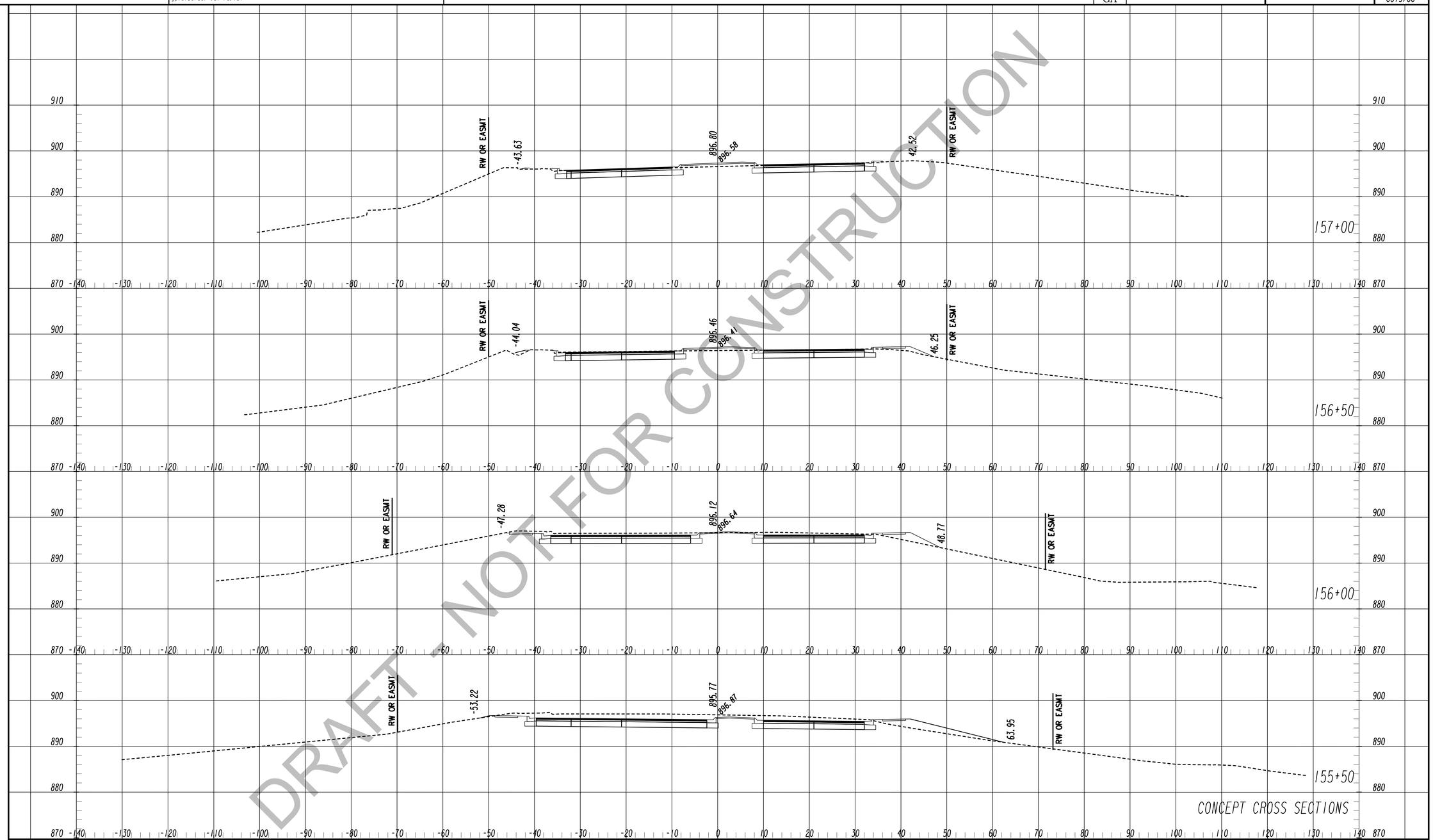

DRAFT - NOT FOR CONSTRUCTION

TranSystems
5901-C Peachtree Dunwoody Rd
Suite 350
Atlanta, Georgia 30328
Tel 678.244.9730
Fax 770.216.1734
www.transystems.com

SCALES:
HORIZ. 1"=10'
VERT. 1"=10'

REVISION DATES

CROSS SECTIONS

WIDENING CEDARCREST ROAD/CR 72 FROM HARMONY GROVE CHURCH RD. TO PAULDING & COBB COUNTY LINE

CHECKED:		DATE:	
BACKCHECKED:		DATE:	
CORRECTED:		DATE:	
VERIFIED:		DATE:	

DRAWING No. 23-0070

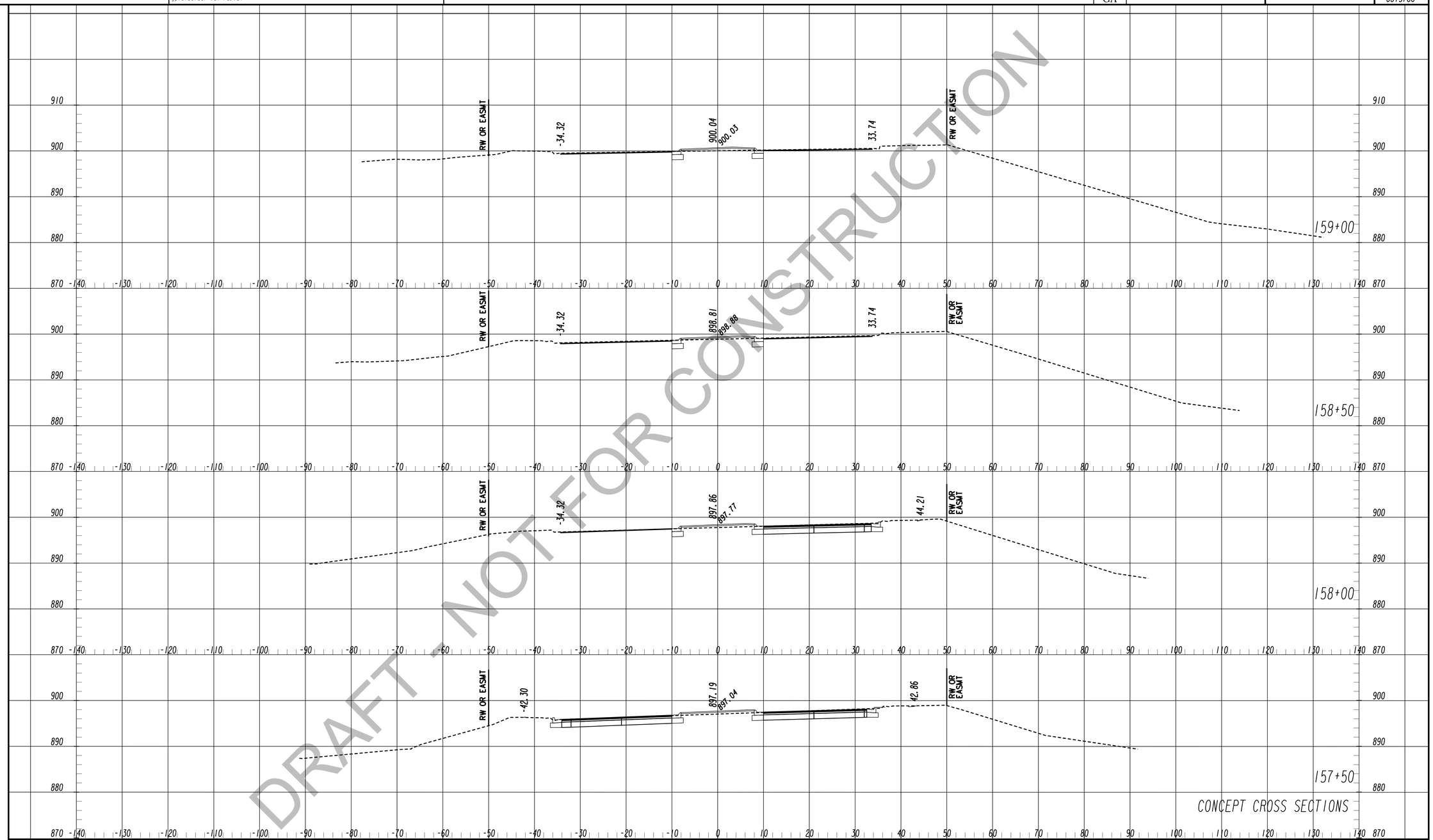

CONCEPT CROSS SECTIONS

DRAFT - NOT FOR CONSTRUCTION

TranSystems
5901-C Peachtree Dunwoody Rd
Suite 350
Atlanta, Georgia 30328
Tel 678.244.9730
Fax 770.216.1734
www.transystems.com

SCALES:
HORIZ. 1"=10'
VERT. 1"=10'

REVISION DATES

CROSS SECTIONS

WIDENING CEDARCREST ROAD/CR 72 FROM HARMONY GROVE CHURCH RD. TO PAULDING & COBB COUNTY LINE

CHECKED:		DATE:	
BACKCHECKED:		DATE:	
CORRECTED:		DATE:	
VERIFIED:		DATE:	

DRAWING No. 23-0071

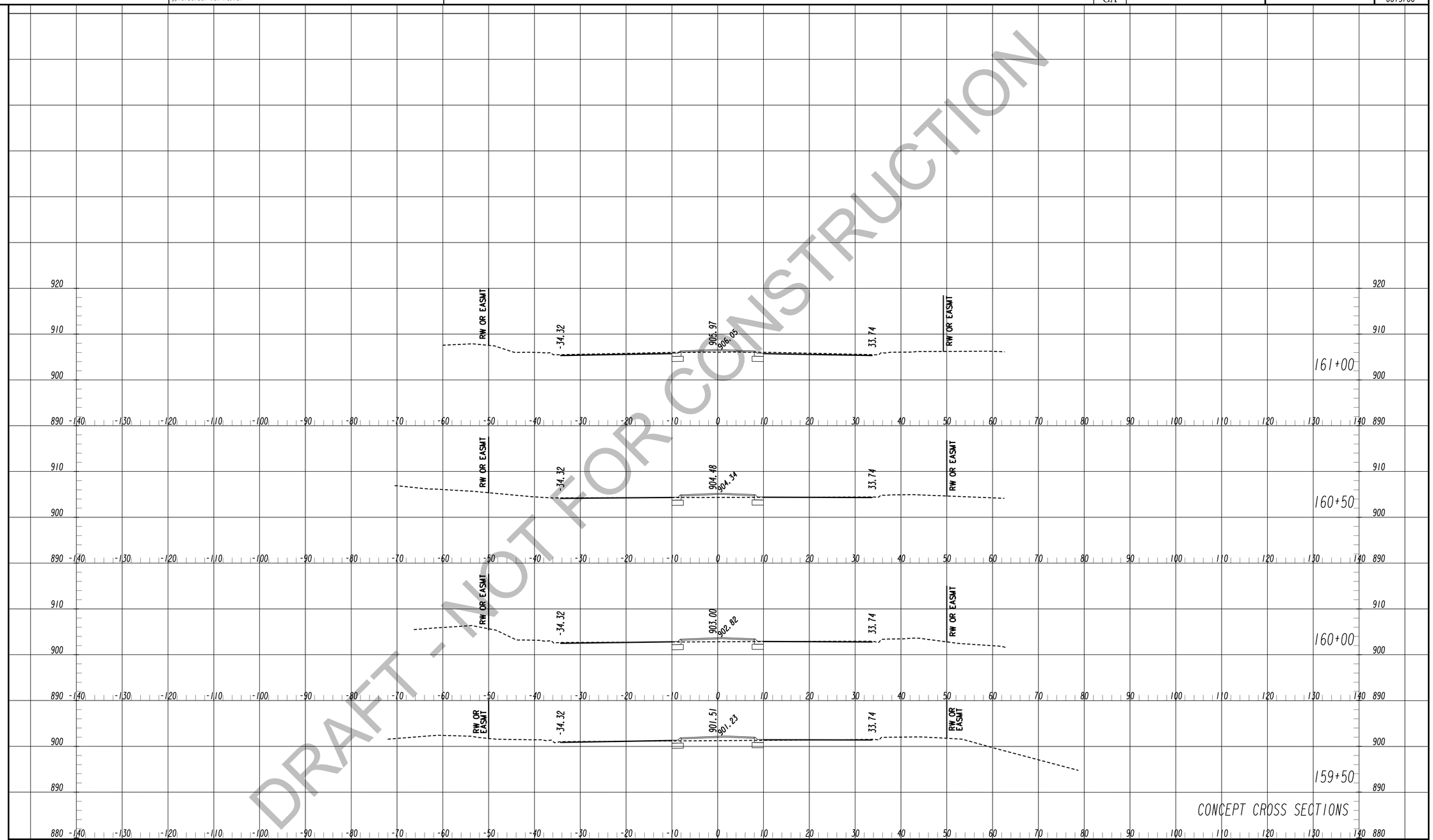

DRAFT - NOT FOR CONSTRUCTION

TranSystems
5901-C Peachtree Dunwoody Rd
Suite 350
Atlanta, Georgia 30328
Tel 678.244.9730
Fax 770.216.1734
www.transystems.com

SCALES:
HORIZ. 1"=10'
VERT. 1"=10'

REVISION DATES

CROSS SECTIONS

WIDENING CEDARCREST ROAD/CR 72 FROM HARMONY GROVE CHURCH RD. TO PAULDING & COBB COUNTY LINE

CHECKED:		DATE:	
BACKCHECKED:		DATE:	
CORRECTED:		DATE:	
VERIFIED:		DATE:	

DRAWING No. 23-0072