PRELIMINARY CONCEPT DRAWING US 441
MORGAN COUNTY, GEORGIA
P.I. # 0013617
OCTOBER 2016

GDOT

SCALE IN FEET
0 20 40 80

US 441 IMPROVEMENTS
Madison Bypass to Watkinsville Bypass
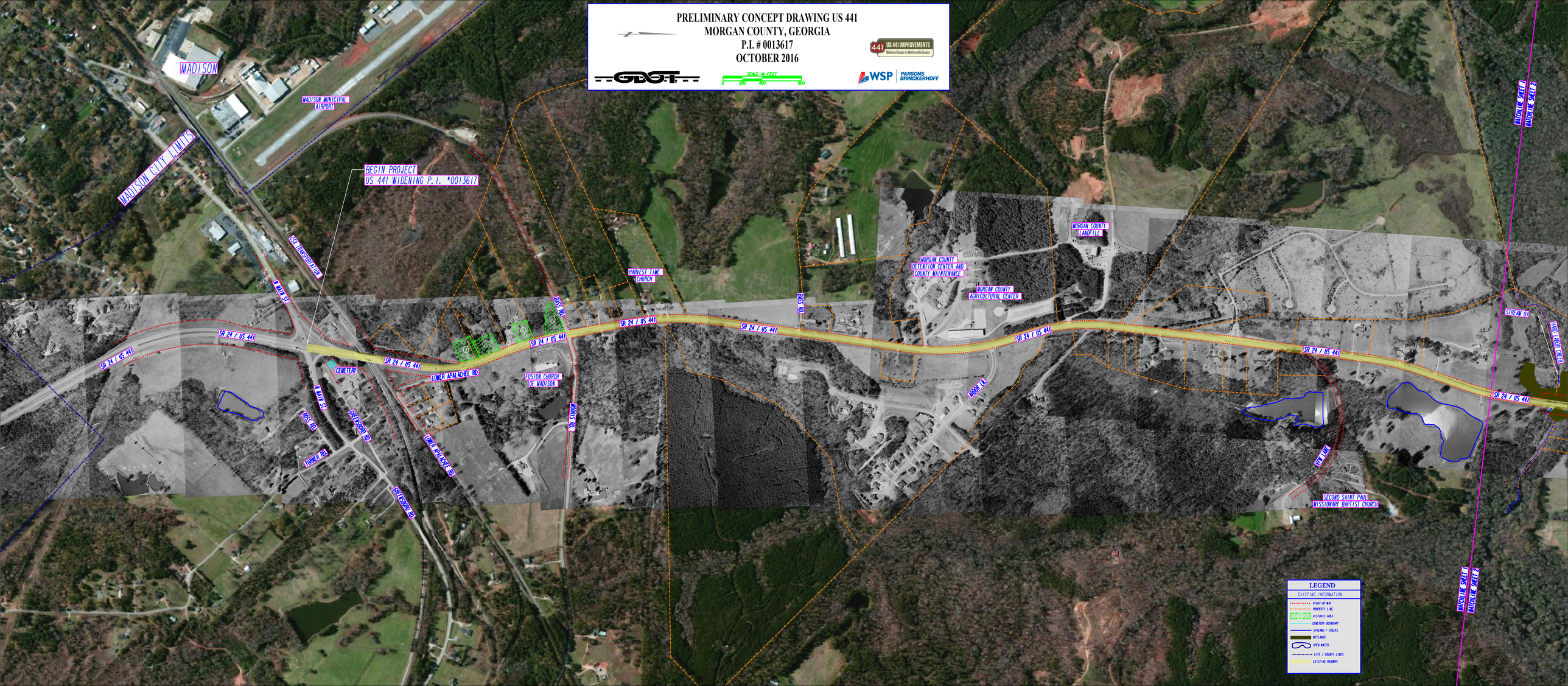
WSP | PARSONS BRINCKERHOFF