PUBLIC INFORMATION OPEN HOUSE PROJECT LAYOUT 2 of 4

JUNE 18, 2019

PROJECT NO. 0013590

WIDENING OF SR 146 FROM SR 1-US 27 TO LAKEVIEW DRIVE

CATOOSA COUNTY

GDOT
Georgia Department of Transportation

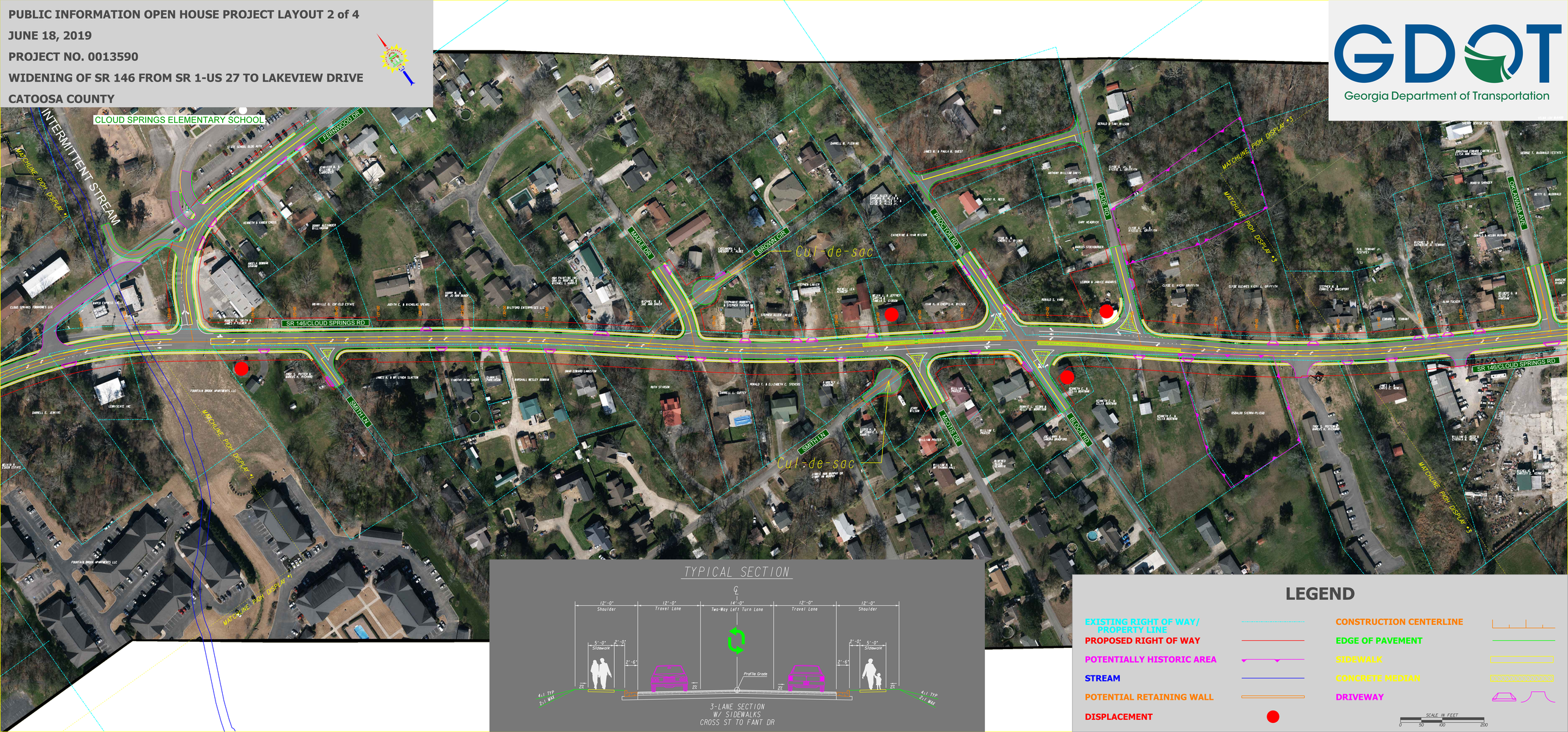

LEGEND

EXISTING RIGHT OF WAY/ PROPERTY LINE	CONSTRUCTION CENTERLINE
PROPOSED RIGHT OF WAY	EDGE OF PAVEMENT
POTENTIALLY HISTORIC AREA	SIDEWALK
STREAM	CONCRETE MEDIAN
POTENTIAL RETAINING WALL	DRIVEWAY
DISPLACEMENT	

SCALE IN FEET
0 50 100 200